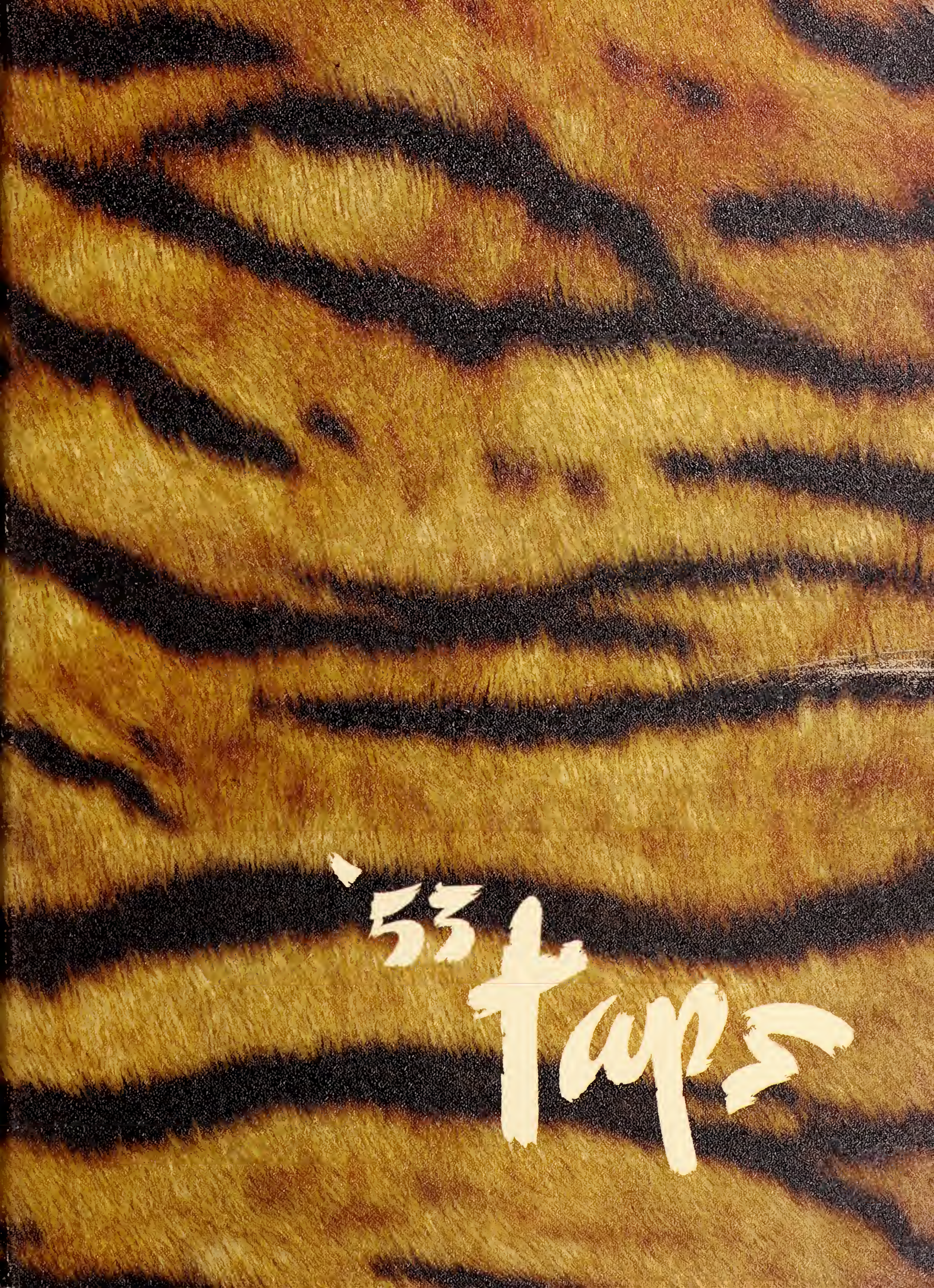
'53 taps

TAPS

1953

ANNUAL PUBLICATION

CLEMSON COLLEGE, CLEMSON, SOUTH CAROLINA

We Come From Everywhere

. . . from the cities, towns, farms . . . predominately South Carolinians . . . many out-of-state . . . some from out of the country —Burma, Pakistan, Estonia . . . all with a common goal . . .

LIBERTY
LIFE

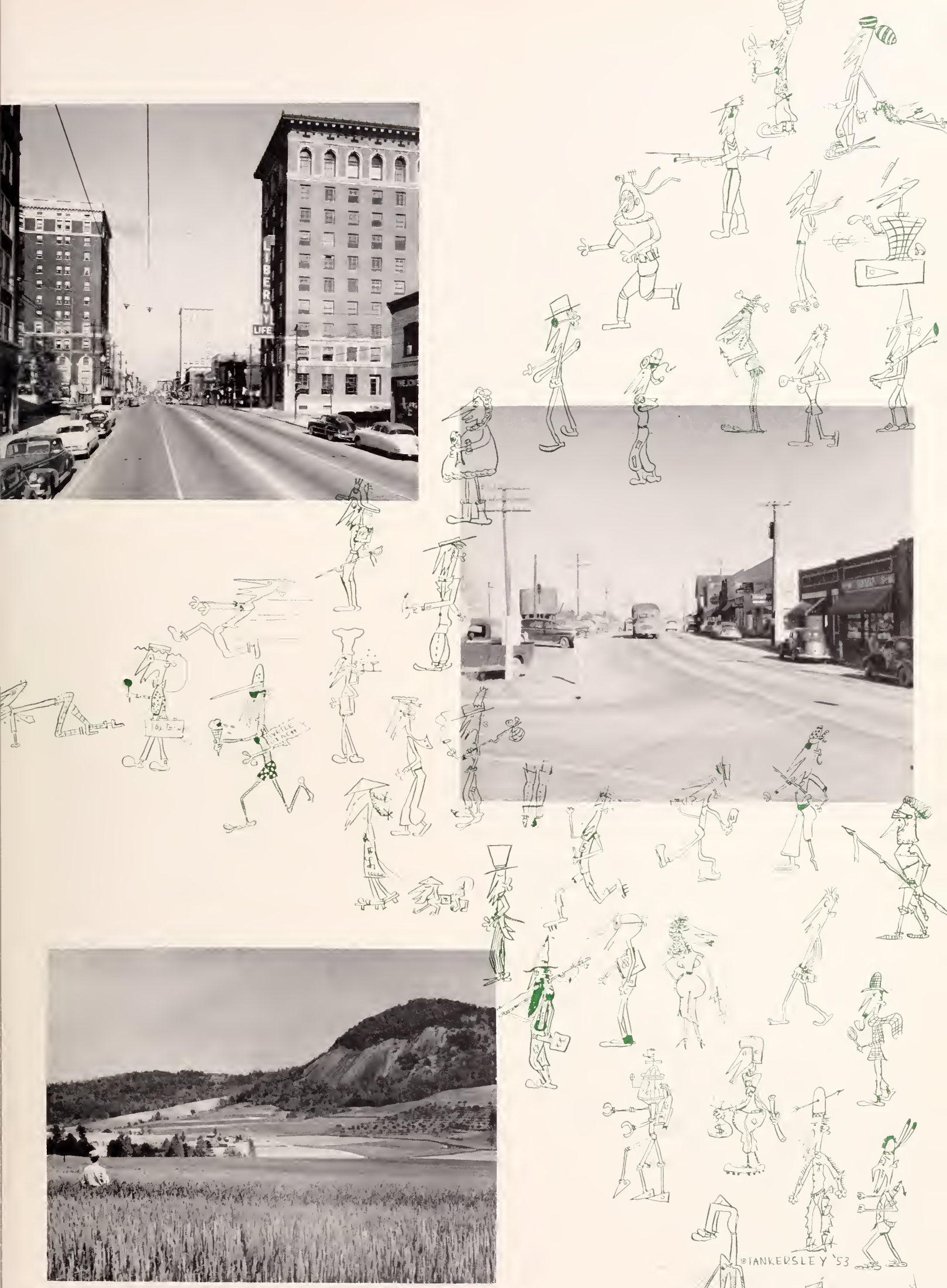
©TANKERSLEY '53

To Clemson

" . . . in the foothills of the Blue Ridge Mountains . . . " an impressive campus . . . away from—everything . . . an extensive building program—new buildings, new departments, new projects . . . keeping with the progress of a growing South Carolina . . .

Olin Hall . . . designed by John Gates, Clemson Professor . . . the newest addition to Clemson's growing campus . . .

Second Barracks . . . soon to be replaced by new modern dormitories . . . a campus landmark . . .

Clemson House Lobby . . . interior of the South's most modern hotel . . . a Mecca for conventions . . .

The Library . . . everything from browsing rooms to classrooms . . . an important building on any campus . . .

The Hanover House . . . transplanted piece by piece . . . historic . . .

Panoramic view of Clemson's main campus . . . picturesque . . . the scene of all student activity . . . "found a home . . ."

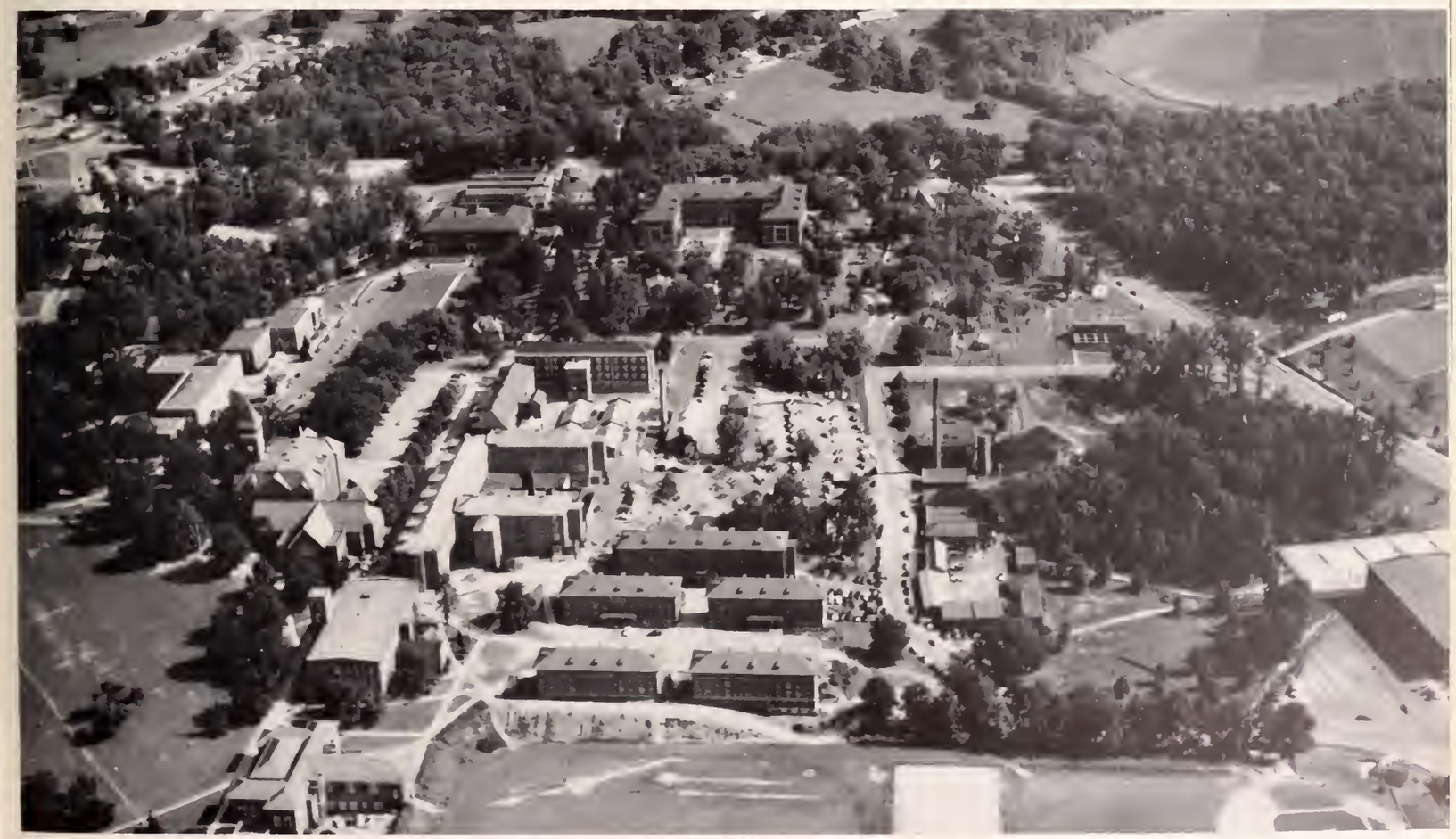

TO WORK AND TO LEARN

. . . classes, labs, homework . . . the way to extend one's knowledge . . . extra-curricular activities—sports, clubs, publications . . . to better prepare for a fuller life . . .

. . . biology lab . . . disect . . . examine . . . the meat of the subject . . .

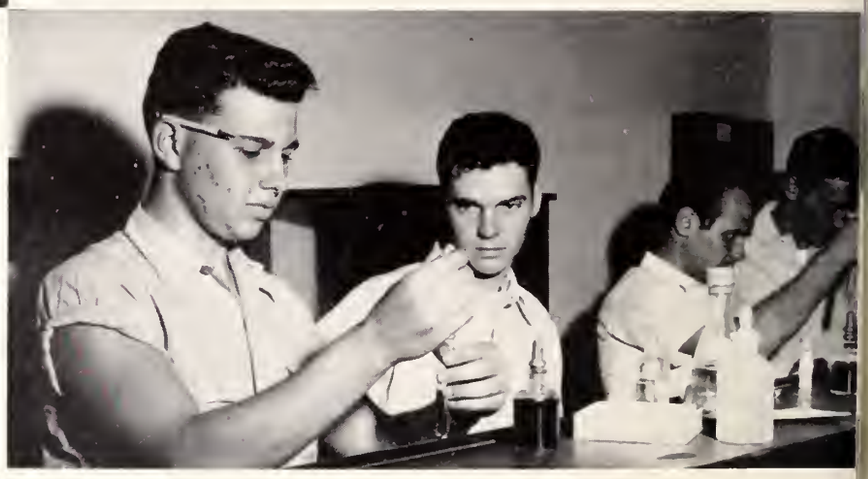

. . . chemistry . . . "qual and quan" . . . unknowns . . .

. . . the classroom . . . lectures . . . scribbled notes . . . struggle to keep up . . .

. . . machine shop . . . lathes, milling machines, drill presses . . . practical course for engineers . . .

. . . ten minutes between classes . . . from one end of the campus to the other . . . always the juice shop . . .

. . . heat and beat . . . upset, weld, temper . . . "Should be about 1¼ . . . "

AND TO HAVE FUN

. . . not ALL work . . . many ways to pass the time . . . dances, big weekends . . . just "going" . . . getting with a crowd—parties, dates, big plans . . . all part of college life . . .

. . . company socials . . . chip in for a good time . . . just a bunch of great guys . . . warm beer—what else? . . .

. . . a little ping-pong . . . part of the YMCA program . . .

. . . a night at the Clemson House . . . a chance to get together . . . one of the better hangouts . . .

. . . dances at the "Y" . . . a Saturday night on the campus . . . import a few women . . .

. . . drop in . . . free punch (?) . . . something to munch on . . . bring a date . . .

. . . master mechanics . . . "A" model . . . ten dollar investment . . . thousand dollar return—in enjoyment . . .

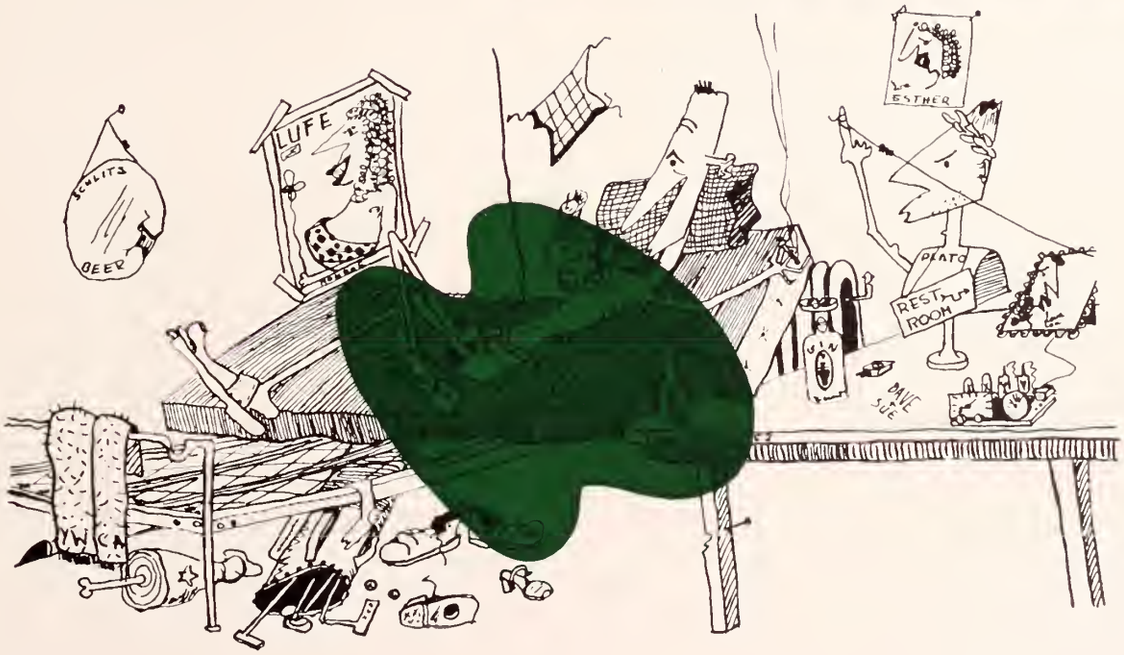

We Watch Ourselves Grow

. . . that lost feeling . . . "newboy" . . . cocky sophs—big aspirations . . . finding a place . . . a need to grow . . . realization . . . class rings . . . the big day . . . graduation . . .

. . . loss of individuality . . . for a while at least . . .

. . . a spiritual growth . . . sincere . . . renewed belief . . .

. . . new friends . . . learning to live together . . . an important part of college life . . .

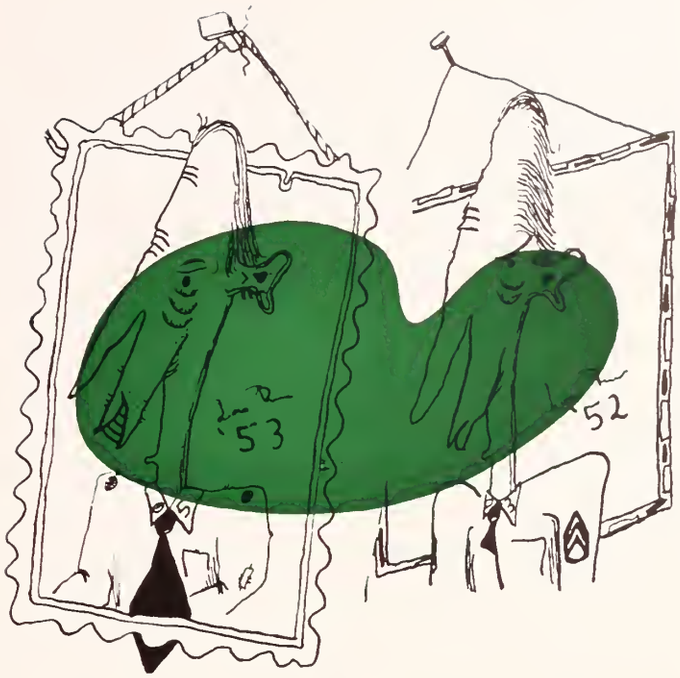

. . . seniors meet . . . deciding class project . . . getting close . . .

. . . letter to THE one . . . a growing friendship . . . maybe someday . . .

. . . the climax . . . four years' growth . . . a feeling of accomplishment . . .

While We Gather These Memories

. . . shaved heads . . . new friends . . . initiations . . . bumming home . . . all night guard duty . . . cramming for exams . . . not so bad . . . now that it's over . . .

. . . the P. O. after supper . . . always crowded . . . letters, packages, magazines . . . the touch with home . . .

. . . blood bank . . . "students break all records" . . . a willingness to serve . . .

. . . initiations . . . half empty boxes . . . paddles . . . tell the folks . . . another key . . .

. . . Mother's Day . . . honors . . . awards . . . parents and girls . . . the weekend of the year . . .

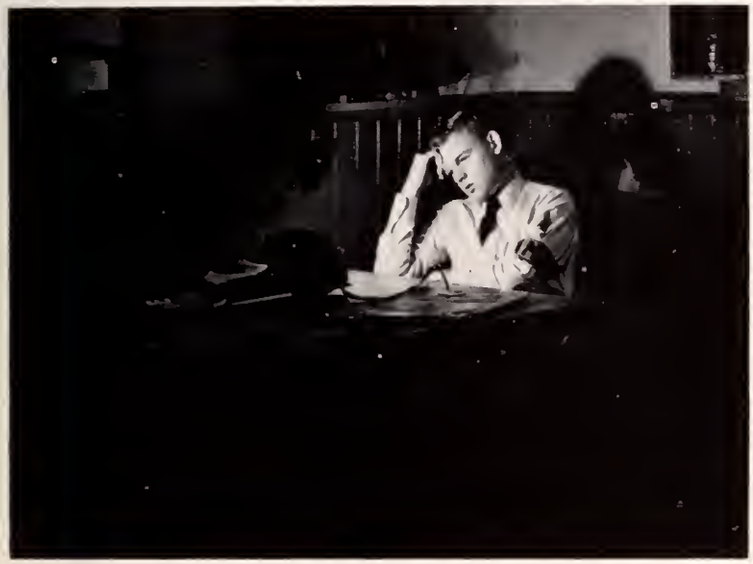

. . . guard duty . . . 3:00 a. m. . . . lonely . . . a chance to read old magazines . . .

. . . football . . . tension, yells, pause . . . always next year . . .

WE PRESENT IN FOUR PARTS . . .

'53

I ACADEMICS

Schools	25
Government	39
Senior	43
Junior	97
Sophomore	113
Freshman	127

II MILITARY

Military Groups	197

III ATHLETICS

Football	219
Basketball	235
Track	239
Baseball	243
Minor Sports	247

IV FEATURES

Social	259
The Arts	277
Leadership	283
Honorary	291
Professional	301
YMCA	321
Churches	327
Regional	335
Pastimes	339
Publications	345
Advertisements	365

DAVE MILLING • EDITOR

CHARLIE McCOWN • BUSINESS

DICKIE McMAHAN • DESIGNER

BOBBY DUKE • FEATURES

JIMMY VAUSE • CLASSES

SCOTTY MONROE • MILITARY

HENRY TINDAL • SPORTS

AB ALLEN • ADVERTISING

JACK TRIMMER • PHOTOGRAPHER

ACADEMICS

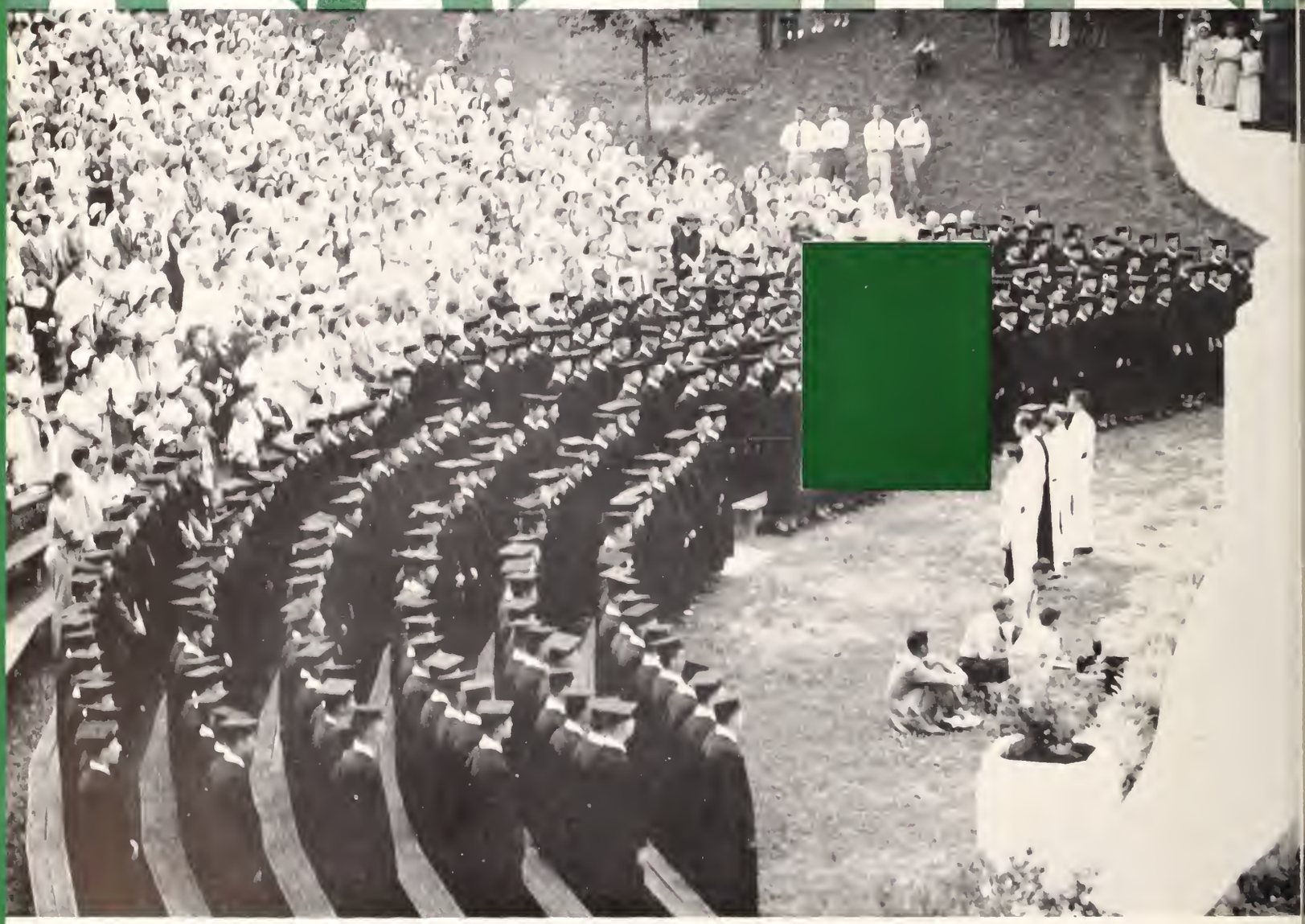

WE LEARN . . . an atmosphere conducive to higher education . . . a competent faculty . . . a varied curricula . . . an opportunity to study . . . diversified fields . . . student participation in school government . . .

MMY VAUSE CLASSES EDITOR JIMMY VAUSE CLASSES EDITOR JIMMY VAUSE CLASSES EDITOR JIMMY VAUSE CLASSES EDITOR JIMMY VAUSE CLASSES EDITOR JIMMY

Clockwise: DR. R. F. POOLE, President of the College; F. E. COPE, BEN T. LEPPARD, C. E. DANIEL, PAUL SANDERS, W. A. BARNETT, T. B. YOUNG, J. F. McLAURIN, J. B. DOUTHIT, A. J. BROWN, Secretary; R. M. COOPER, Chairman. Absent: J. F. BYRNES, E. A. BROWN.

BOARD OF TRUSTEES

MR. DANIEL and MR. LITTLEJOHN at a Blue Key Christmas party discuss the new Ceramics Building.

Provided for in the will of Thomas G. Clemson, and later by acts passed by the Legislature of South Carolina, the Board of Trustees constitutes the legislative body of the college.

The administration of the college is controlled by the president, who is chief executive and administrative officer of the board.

Although the board does not undertake to direct the details of the administration, it does lay down the general policies. The policies expressed by the board include laws for the school, government, expenditure of its funds, and approval of its courses of study.

GOVERNOR BYRNES and DR. POOLE talk over policies regarding the college.

Construction man DANIEL and Secretary of the Army STEVENS confer jovially at Utica-Mohawk.

GUS METZ confers with A. J. Brown prior to a meeting of the Deans and Directors.

Meeting every Monday, or at the call of the president, the Board of Deans and Directors constitutes an advisory board for the president.

In a collective manner, the board contributes ideas pertaining to the various schools and divisions, to the president.

DEANS AND DIRECTORS

Clockwise: POOLE, METZ, HUNTER, H. M. BROWN, WEBB, A. J. BROWN, WATKINS, COOKSON, KINARD, SAMS, WASHINGTON.

DR. R. F. POOLE, top man on the campus, who has done much to promote Clemson throughout the nation.

THE PRESIDENT

DR. POOLE AND . . .

Dr. Poole, who serves as president of Clemson, carries the responsibility of running the college. His job is to keep the administration, faculty, and students coordinated and contented.

The dinner table is often a good place for impromptu confabs, as DR. POOLE here chats with a guest.

One of the president's tasks is reviewing parades; here he stands at attention with GENERAL BOLLING, commander of the Third Army.

DR. POOLE, MISS SHANKLIN, and MR. METZ gaze at pictures of some of the many artists brought to Clemson by the Concert Series.

A most enjoyable aspect of DR. POOLE'S job; presenting a bouquet to South Carolina's Maid of Cotton.

At a banquet honoring long-time Clemson employees, DR. POOLE shakes hands with TOM LITTLEJOHN, who has served as the chief cook in the mess hall for many years.

A new face in the student bank—DUSTY RHOADES—adds up the day's deposits.

THE ADMINISTRATION

MR. A. J. BROWN, treasurer of the college, is the man to whom all tuition checks are paid. Interested in student affairs, he was instrumental in getting the loan fund for students.

Guardian of the front office, MISS SHANKLIN serves as DR. POOLE'S secretary and is also an important member of the Concert Committee.

TRESCOTT HINTON, man behind the scenes, works on the books of the college.

Financial Advisor to student organizations, Assistant Business Manager HAMILTON HILL, strives to keep student activities out of the red.

WALTER COX, assistant to the president, chats with COLONEL COOKSON and JOHN LANE while their wives enjoy the banquet.

As business manager of the college, J. C. LITTLEJOHN holds a position high on the administrative staff.

With an unexpected demand for pre-fabs, HENRY HILL, Housing Project Manager, is kept active doling out the houses to married students on the campus.

GUS METZ, Registrar, is responsible for the curriculum, registration, and the keeping of other college records.

CAMPUS PERSONALITIES

To anyone who has been around the campus very long the faces on this page should be familiar. These men, some directly connected with the college, some only indirectly, are all a part of what we remember as Clemson.

Need something done — room painted? Wood for some bookshelves? See ROY BOGGS in the C & R.

"POP" KLUTTZ is one of the best-recognized men on the campus, for who hasn't visited Kluttz's when the mess hall failed to come through and Walhalla was out of reach?

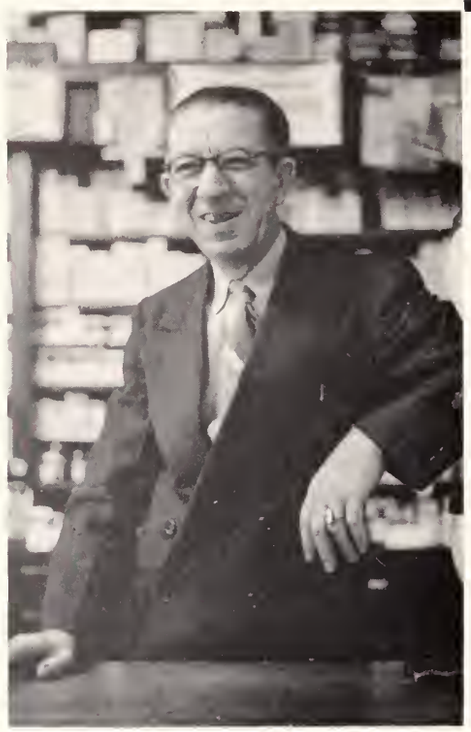

DOC MIEBURG, druggist and ring merchant, keeps students supplied with magazines — of course, he doesn't sell many.

The Chambers Printing Co. and TOM MILLFORD keep the campus supplied with posters, directories, record forms and just about anything else anyone might need in the way of printed material.

If you can't find it at the Judge's, at half of what you'd pay anywhere else, you can't find it. JUDGE KELLER'S is first stop for students needing most anything in the way of dry goods.

It's not long before the barracks' janitors become as familiar a sight as the ramp between Second and Third Barracks.

THE SCHOOL OF AGRICULTURE

With the college's agriculture buildings spread over a wide area, trucks are necessarily used to convoy students to and from their labs.

- Agricultural Economics
- Agricultural Engineering
- Agronomy
- Animal Husbandry
- Botany
- Dairy
- Entomology
- Horticulture
- Poultry
- Pre-Forestry
- Pre-Veterinary

Already recognized as one of the foremost in the nation, Clemson's Agricultural School is in the process of expanding even more. Graduates are scattered over the country in research, business, industry, and farming.

The ag major is greeted his freshman year in Long Hall with Botany and suffers with the others through English, math, and chemistry.

During his sophomore year the pains increase with Mauldin's organic chemistry, Frog's zoology, Lehotsky's farm forestry, literature, and physics. Still the ag student hasn't seen much of farming, but the foundations are being laid.

As a junior, he begins to branch out into his chosen field, moving into the Lord's fold, the Dairy Building, Education Building, or any of the others. He examines the agar in bacteriology, runs the genetic gauntlet, works fertilizer and feed problems and moves in on the bees and blossoms.

At last the senior gets down to work he has chosen for himself. What with seminar reports, theses, labs all week, outside activities, his time is well taken up. The finishing touches are put on feeding, judging, ice cream manufacturing, soil and fertilizer analysis, fruit growing, bug killing, and the solving of agriculture's economic problems.

front row: FARRAR, ARMSTRONG, MATTHEWS, COOPER, STARKEY, GOODALE, NUTT. second row: RUTLEDGE, MUSSER, COOPER, WARNHOFF, MORGAN, ROSENKRANS, LaMASTER. third row: RITTER, TODD, WHITNEY, SHELLEY, BAUKNIGHT, WARE, DANION, RITCHIE. fourth row: FERRIER, STEPP, JONES, SENN, VAN BLARICOM, ROGERS, SIMPSON, AULL, COOK, BRANDT. top row: BOND, PURSER, BENNETT, SCOTT, YOUNG, RUSH, SNELL, LEHOTSKY.

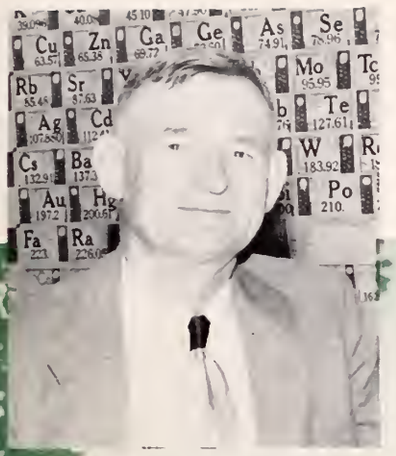

H. P. COOPER
Dean

L. M. BAUKNIGHT
"Frosty" Bauknight . . . Ag Economics term paper . . . foxy quizzes . . . "Let your little light shine . . . "

J. H. BOND
Texas . . . slow and easy . . . agar-agar and nutrient broth . . . bacteriology interesting in spite of it all . . .

J. R. COOK
Smooth . . . always the practical side . . . freshmen through seniors . . . widest grin precedes the roughest quiz . . .

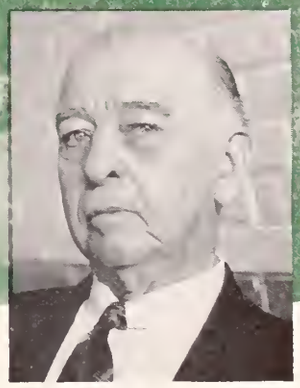

R. D. FEELEY
"Doc" Feeley . . . few highlights on doctoring . . . takes plenty of time with the roll . . . animal lover . . .

Gone are the days of the "60 acres and a mule". Today's modern farmer must know about tractors, as well as plows.

R. C. SHELLEY
"Lullaby" Shelley . . . forage crops on Saturday mornings . . . soil labs . . . knows agronomy . . .

THE SCHOOL OF ARTS AND SCIENCES

Arts and Science professors work long and hard, as do the students.

- Arts and Sciences
- Industrial Physics
- Pre-Medicine

Today, more than ever, the need is for men who are well-versed in science, world history, sociology and other fields. Along with training the students in these fields, the purpose of the School of Arts and Sciences is to give students a broad general education and to prepare them to be intelligent citizens.

To acquire this well-rounded education, the students take English, math, physics, sociology, government, history, economics, and a foreign language. After two years of these basic courses, the student is ready to settle down in one of these courses and continue in this one field.

With such professors as "Doc" Green and John Lane in the English Department, Wally Trevillian in the Economics Department, "Pych" Waite and Frank Burtner in the Sociology Department, Doctor Huff in the Physics Department, and Lander in the History Department, the Arts and Sciences major, no matter what his particular bent, finds that upon graduation, he is well rounded and proficient in his chosen field.

front row: COX, SHELDON, EPTING, BOLEN, KINARD, HUFF, OWINGS, LaGRONE. second row: LINDSEY, J. C. GREEN, SHACKELFORD, C. A. REED, JOHNSON, W. G. MILLER, WILLIAMS, A. R. REED, CARPENTER. third row: BIGGS, KELLY, KIRKWOOD, J. E. MILLER, SHEWELL GUILDS, ARMSTRONG, HARDEN. fourth row: WINTER, STANLEY, WEBB, POWELL, CRAWFORD, WOOD, STUART, STEUER. fifth row: WATSON, WILSON, LANE, BENNETT, BURTNER, C. B. GREEN, BROWN. sixth row: FELDER, BELL, McINTOSH, HIND, TAYLOR.

H. M. COX
Duke man . . . top of the English Department . . . teaches advanced English . . . the English novel . . .

J. C. GREEN
"Doc" Green . . . well dressed man about campus . . . would rather walk than ride . . . well liked . . .

L. D. HUFF
Doctor Huff . . . heads up the Physics Department . . . interested in research . . . a physicist in his own right . . .

D. C. SHELDON
"Doc" Sheldon . . . top man in the Math Department . . . digresses occasionally . . . concerned about dropping scholastic achievement . . .

J. E. TUTTLE
Pennsylvania . . . teaches history and government . . . active in student affairs . . . introductory courses . . .

F. M. KINARD
Dean

A&S majors don't spend a lot of time in the laboratory, but much time is spent in the classroom.

THE SCHOOL OF CHEMISTRY

- Agricultural Chemistry
- Chemistry

In the labs, the Chemistry major performs not only routine analyses, but also tests such things as commercial fertilizers and related products.

The ever-growing School of Chemistry, now at home in the new building is becoming a larger and more important school as the years go by.

The chemistry freshman encounters few courses that differ from those taken by other majors. His chemistry 103 and 104 may be a little more detailed, but the English and math are the same as for other majors.

As the chemistry major exchanges the one for a deuce on his collar, the student also has to face "Qual" and "Quan" analysis in addition to English lit and calculus.

This, however, is still not too bad. With the junior year comes the fun. "Doc" Rhyne's German in addition to physical chemistry make the junior chemist wonder if he is in the right course after all.

But when the senior year finally rolls around, and with his tie out and gold braid, the chemist begins to see the break of day. If he can just get past another year with "Doc" Schirmer and Peter Carodemos, he can well be proud of the sheepskin that has taken so long to acquire.

front row: WEBB, BROWNLEY, POLK, SCHIRMER, HOBSON, HUNTER. second row: STEELE, DINWIDDIE, SALLEY, HODGES, JACOBS. top row: CARODEMOS, SMITH, FERNANDEZ, MITCHELL, GILLESPIE.

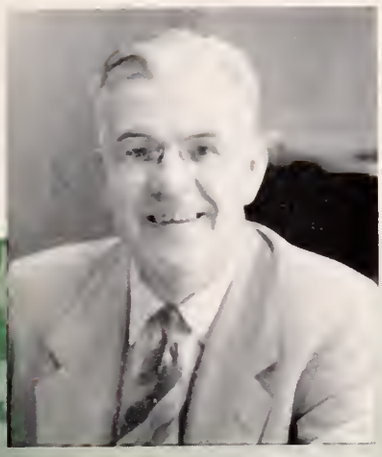

H. L. HUNTER
Dean

F. I. BROWNLEY
Doctor Brownley . . . recently returned from Florida State . . . teaches rat chemistry . . . "quan" . . .

J. H. HOBSON
Professor Hobson . . . just back from Emory . . . takes care of physical chemistry for the boys . . .

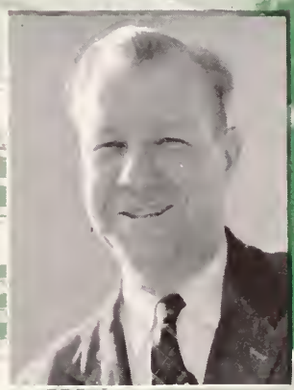

H. T. POLK
Doctor Polk . . . friend of the freshmen . . . gets most of them by . . . takes care of that lecture hall . . .

F. B. SCHIRMER
"Doc" Schirmer . . . head of the Chemistry Department . . . active in student affairs . . . former cadet colonel—believe it or not . . .

Besides work in laboratories, chemists spend much time studying theory courses.

E. L. STEELE
Mr. Steele . . . Clemson graduate . . . new to teaching . . . solid ties . . . in the laboratories . . .

THE SCHOOL OF EDUCATION

- Education
- Industrial Education
- Vocational Agricultural Education

Professors spend much time, besides that spent in the classrooms teaching education, in preparing their lessons.

A student taking a course in education is prepared to teach various high school subjects. The emphasis is on the various fields of science, with the student choosing from a wide variety of courses which are provided by the other departments of the college. The Industrial Education major is prepared to teach drawing, manual training, industrial arts, evening trade classes, and metal work in the high schools.

In his freshman and sophomore years the education major might be majoring in anything—taking a wide variety of subjects from botany and chemistry to calculus. During the junior year, he takes such courses as educational psychology, and more advanced courses in his chosen field.

These courses are completed in the senior year and students get a few weeks of practice teaching in the surrounding high schools.

front row: MONROE, WASHINGTON, BRYANT, LOVETT. second row: KIRKLEY, WHITE, BOOKER, GENTRY. third row: STRIBLING, BOWEN, KELLY.

W. C. BOWEN
Teaches Vocational Education . . . Clemson man . . . friend of the students . . . directing teaching . . .

J. B. GENTRY
teaching techniques . . . getting along in the schools . . . interested in education . . . educating . . .

F. E. KIRKLEY
Adult education . . . vocational . . . the aims of education . . . Clemson man . . .

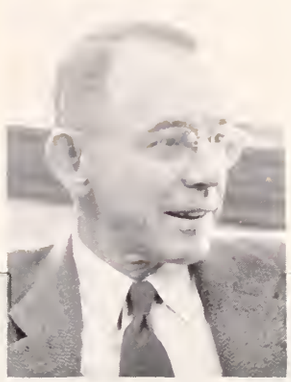

B. H. STRIBLING
Teaches educational psychology . . . if you please . . . been around a while . . . Clemson man . . .

T. A. WHITE
Doctor White . . . Vocational Education . . . gets some of the freshmen . . . North Carolina State . . .

W. H. WASHINGTON
Dean

Professors talk over some problems confronting the School of Education.

THE SCHOOL OF ENGINEERING

- Agricultural Engineering
- Architecture
- Architectural Engineering
- Ceramic Engineering
- Chemical Engineering
- Civil Engineering
- Electrical Engineering
- Mechanical Engineering

The engineering laboratory facilities are excellent; here a group of students operate electrical apparatus by a central control panel.

Clemson's School of Engineering is fast becoming one of the best in the South. Under the direction of Dean Sams, engineering graduates are practically assured of employment with one of a number of firms sending representatives to Clemson looking for graduate engineers.

The freshman engineer wrestles with "Heat and Beat," Polk's chemistry, English and mechanical drawing.

As a soph, the engineer selects his particular branch and takes in physics, machine shop for some, and his first mechanics course. Architects and Architectural Engineers begin to burn the lights at the Engine House twenty hours per day.

The junior is confronted with varying amounts of thermo, "double-E" and more mechanics. The architects on the third floor now burn the lights twenty-six hours per day, seven days per week.

In the senior year EE's are exploring electronics, CE's have built the big bridge, architects are designing churches, ag engineers are improving farm machinery, chemical engineers are wrestling with chemical plants, mechanical engineers are designing turbines and condensers, while ceramic engineers watch the progress of the new Ceramic Engineering Building.

front row: GUNNIN, WATSON, LOWRY, FERNOW, SAMS, MARSHALL, CURTIS, H. E. GLENN, GATES, SHIGLEY. second row: BYARS, MOSS, TRIVELY, KERSEY, EARLE, RHODES, YOUNG, HUNTER, ELLNER. third row: EDWARDS, FREEMAN, BELLAMY, BRADBURY, PERRY, ROSTRON, FORD, HUGHES, BAINBRIDGE. fourth row: POE, J. D. GLENN, COUCH, RAUSCH, DOYLE, LEWIS, McHUGH, CHERRY. fifth row: MOORMAN, LITTLEJOHN, SUTTON, HUMPHRIES COCHRAN, BROCK, LONG, MEANS. sixth row: HUDSON, NOWACK, BALL, BANNISTER, MEEKS, ST. HUBERT, TINGLEY.

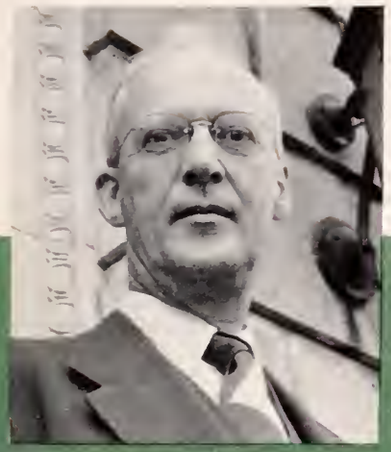

J. H. SAMS
Dean

F. F. BAINBRIDGE
"Freddie" . . . and Cherry . . . that U. Va. look . . . complete with M. G. . . . teaches outstanding delineation course . . .

W. L. BALL
Clemson graduate . . . teaches EE . . . "Now when I was a supply sergeant in the Army" . . . only time for study . . . practical courses . . .

J. D. GLENN
Joe Glenn . . . C. E. . . . easy to get along with . . . occasional quizzes . . . fair . . . construction materials . . .

H. W. HUMPHRIES
"The Hump" . . . loves those Monday morning quizzes . . . knows his mechanics . . . gives a fair shake . . .

Architects, procrastinators at heart, usually leave problems 'til the last minute. Here, a last-minute job is done to complete said problem.

J. F. SUTTON
No kin to "Willie the Actor" . . . senior thermo . . . smiles out loud . . . unhurried . . . known for "Sutton's White Elephant" . . .

THE SCHOOL OF TEXTILES

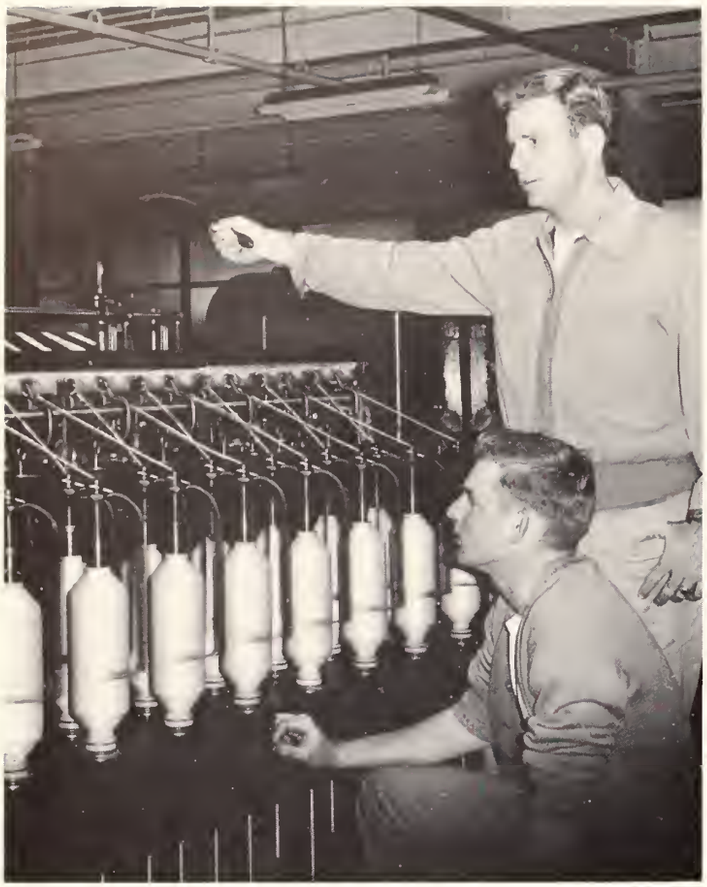

The laboratories in the Textile School are all modern and well equipped, giving the students ample opportunity to develop good textile methods.

- Textile Chemistry
- Textile Engineering
- Textile Manufacturing

Today more and more textile plants are moving to South Carolina, making more jobs available to capable men. Clemson's School of Textiles is constantly enlarging its curriculum to provide for this need.

The "linthead" starts out in T. M. 101 under "Heals Beals" Wilson, taking up the general features of textile manufacturing. With the second year comes "cards" and "Mumbles" Marvin. The junior year finds the textile student struggling with fabric analysis and "Uncle Bud" Cartee. Finally in the last year there is costing and microsposy with "Speedball" Campbell and "Happy John" Edwards.

The school of textiles is divided into three main departments: Textile Engineering, Textile Chemistry, and Textile Manufacturing. The T. E. course prepares the graduate to enter the research and development field. The course in textile chemistry prepares the student for such work as coloring, bleaching, dyeing, printing, and finishing of yarns and fabrics, plus the manufacture and sale of dyestuffs. T. M. is for those who would like to enter the production and management phase of the industry. All these men are well prepared and capable for rapid advancement in textile plants wherever they might settle.

front row: RAINEY, LINDSAY, BROWN, McKENNA, WHITTEN, WILSON, BREZEALE. second row: HUBBARD, WALTERS, LANGSTON, THOMPSON, EFLAND, MARVIN, NIVER, GRAHAM. third row: HENDRIX, RICHARDSON, WILLIAMS, THOMPSON, CARSON, HEYN, TARRANT. back row: LOVELESS, GAGE, EDWARDS, WRAY, JAMESON.

J. L. RICHARDSON
Clemson man . . . time study . . . teaches a few others besides the "lint-heads" . . . good course . . .

R. G. CARSON
Textile management . . . associate professor . . . silent . . . studious . . .

A. E. McKENNA
Heads up weaving and designing department . . . teaches seniors the facts about warp . . . been to Clemson . . .

J. H. MARVIN
"Mumbles" Marvin . . . Y. M. 202 . . . the sophomore's delight . . . an old Clemson man . . .

G. GAGE
Heads up the yarn manufacturing department . . . a real old Clemson man . . . scratch what? . . . marketing . . .

H. M. BROWN
Dean

In yarn labs, students learn to distinguish between the many different types of fibers found in textile manufacturing.

THE GRADUATE SCHOOL

Students that have completed their regular four-year courses, are sometimes eligible to continue and attain a master's degree.

The degree of Master of Science is awarded to those students who satisfactorily complete a prescribed graduate program of work consisting of a minimum of 30 semester credit hours in the student's field of concentration. Of the 30 semester credit hours required, six must be for research and at least twelve must come from the courses which are designed exclusively for graduate students.

Two agriculture graduates confer with an Education professor after a class in advanced vocational education.

H. J. WEBB
Dean

Graduate students listen to Professor Stribling lecture on a hot Saturday morning.

Although graduate students have their classes in numerous buildings on the campus, depending on their courses, all wind up at the library sooner or later, for research and study.

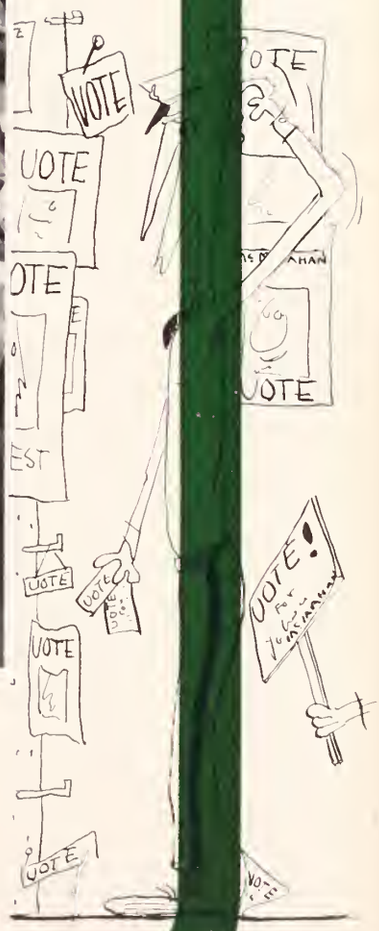

GOVERNMENT

BRYANT MILLER
Student Body Secretary

MILES BRUCE
Student Body President

JACK BARTON
Senior Class President

STEVE GRIFFITH
Junior Class President

EXECUTIVE COMMITTEE

The Executive Committee, composed of the president and secretary of the Student Body and the four class presidents, helps to direct the policies of the other branches of the student government.

This committee meets at the convenience of the Executive Committee Chairman, Miles Bruce, who is president of the student body.

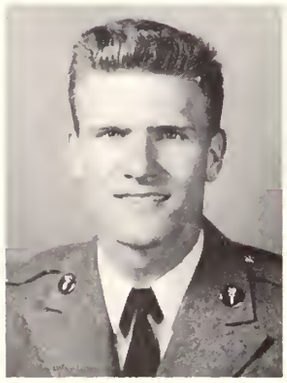

ALTON MITCHELL
Sophomore Class President

BRYANT, MILES, and JACK get togethe
for a conference.

ANTHONY CRISTOPOULO
Freshman Class President

The student assembly gathers for a picture after one of the semi-monthly meetings.

STUDENT ASSEMBLY

The Student Assembly, composed of members of all the classes and representatives from the Council of Club Presidents, recommends and promotes legislation beneficial to the student body.

This year, for example, the Student Assembly was partly responsible for the institution of the Student Loan Fund, and put through the necessary legislation for having veterans take over guard duty during exams. Two members of the student body write a weekly column in the "Tiger" informing students of the activities of the student assembly.

GENE SHUFORD
Student Assembly Speaker

With GENE presiding, the Student Assembly comes to order and prepares to dispense with the business at hand.

clockwise: CAMPBELL, HUTSON, GIBSON, BUTLER, CALLAHAM, HUDSON, CREIGHTON, GUYTON, WISE.

JIM CALLAHAM
Chairman

SENIOR COUNCIL

The Senior Council is the judicial branch of the student government. The council tries all cases not under the jurisdiction of the military department. It is the duty of the Senior Council to recommend to the president of the college disciplinary action for any conduct which tends to bring discredit upon the student body or the college. Cases of a military nature may be reviewed by, or appealed to the Senior Council which makes the final recommendation.

The Senior Council is composed of seven members elected by the student body, and two ex-officio members. The ex-officio members are the vice-president of the senior class and the highest ranking officer in the cadet corps.

TOM, the Senior Council's prosecuting attorney, gives JIM, PAT, and J. P. some dope on a case to be presented in the near future.

SENIORS

SENIOR

Anything can be done on a slip-stick—the engineers' greatest asset. Here SCHWARTZ figures out a buddy's compound interest on a fifty-cent loan.

"Get me a Coke, too, will 'ya please?"

"Damn you, BARTON, if you clean out the rest of that box, so help me, I'll moider you!"

Religious Emphasis Week finds the chaplain talking with "Big Ben" and Rev. Spears, the Protestant speaker.

TOMMY takes time out for a brief drag between classes. It's a tough life.

A couple of chemical engineers pore over some of Littlejohn's thermo.

Some of Clemson's prominent analysists discuss the importance of improving the college.

The Arnold Air Society makes "birds" out of a couple of initiates.

Electrician for the Little Theater, JIM BEALL works on some wiring for a forthcoming production.

INFORMALS

THESE SENIORS HAVE BEEN RECOGNIZED

All of these men are recognized on the campus—as outstanding graduating seniors and as men who will no doubt be successful and useful citizens as they take their places in a confused world.

These men are not necessarily the "brains" of Clemson, neither are they the playboys. They are the men who through perseverance and hard work have achieved a position of honor among the students themselves, for these men were picked by the students for this honor.

MILES BRUCE
President of the Student Body . . . Blue Key . . . CDA Treasurer . . . "Oscar" . . . Company Commander . . . Greer.

CHARLIE MEIBERG
Co-Editor of the "Tiger" . . . Blue Key . . . Gamma Alpha Mu . . . Tiger Brotherhood . . . Who's Who . . . Clemson.

FORREST COOKSON
Commander of Pershing Rifles Regimental Headquarters . . . High Honors . . . Regimental Staff . . . Who's Who . . . Clemson.

JOHN STANLEY
President of YMCA Cabinet . . . Alpha Zeta . . . Tiger Brotherhood . . . Who's Who . . . Conway.

BOBBY DUKE
Feature Editor of TAPS . . . Past President of Alpha Zeta . . . Phi Kappa Phi . . . Phi Eta Sigma . . . Who's Who . . . Kingstree.

GENE SHUFORD
President of Blue Key . . . Speaker of Student Assembly . . . Scabbard and Blade . . . Regimental Adjutant . . . Forest City, N. C.

JACK BARTON
President of Senior Class . . . Scabbard and Blade . . . Arnold Air Society . . . Tau Beta Pi . . . Blue Key . . . Atlanta.

GIL CAMPBELL
Regimental Commander . . . Blue Key . . . CDA Publicity Chairman . . . Scabbard and Blade . . . Who's Who . . . Greenville.

PAT WISE
President of Arnold Air Society . . . Tau Beta Pi . . . Blue Key . . . Senior Council . . . Who's Who . . . Vaucluse.

DAVE MILLING
Editor of TAPS . . . Blue Key . . . Senior Class Representative . . . Tiger Brotherhood . . . Who's Who . . . Haddonfield, N. J.

HERB FLETCHER
Senior Class Secretary . . . Scabbard and Blade . . . Blue Key . . . Tiger Brotherhood . . . Senior Platoon . . . McColl.

JIM CALLAHAM
Chairman of the Senior Council . . . Rifle Team . . . Company Commander . . . Alpha Phi Omega . . . Tiger Brotherhood . . . Atlanta, Ga.

EDERD MORRAH
Tau Beta Pi . . . Senior Class Representative . . . Senior Platoon . . . DMS . . . Higgins Scholarship . . . Battalion Staff . . . Greensboro, N. C.

AS OUTSTANDING LEADERS AND . . .

CAMPUS "WHEELS"

MIKE McMILLAN
President of CDA . . . Blue Key . . . Minarets Historian . . . "Clemson Architect" . . . Finalist Beaux Arts Paris Prize . . . Greenville.

J. P. HUDSON
Blue Key . . . Alpha Phi Omega . . . Tau Beta Pi . . . Senior Platoon . . . DMS . . . Senior Council . . . Atlanta, Ga.

BILL REUTERSHAN
President of Alpha Phi Omega . . . Blue Key . . . Chairman, Council of Club Presidents . . . Tiger Brotherhood . . . Springfield, N. J.

TOM ESKEW
Business Manager, Senior Platoon . . . Attorney for Senior Council . . . Alpha Phi Omega . . . Who's Who . . . Anderson.

PETER McCALL
Alpha Zeta Scribe . . . Phi Kappa Phi . . . High Honors . . . "Agrarian" . . . Company Commander . . . Who's Who . . . Hartsville.

THORNWELL DUNLAP
Tiger Brotherhood . . . Regimental Chaplain . . . Senior Class Representative . . . Scabbard and Blade . . . Clinton.

S. W. BOOKHART
Treasurer

J. W. BARTON
President

H. W. FLETCHER
Secretary

P. N. WISE
Vice-President

J. W. BARTON

SENIOR CLASS OFFICERS

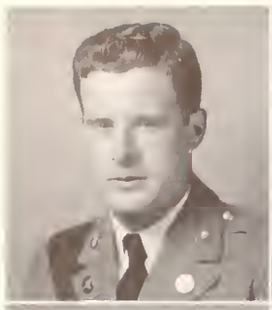

CARLOS F. ABERCROMBIE Taylors, S. C.
"Abbo"
AGRICULTURAL ENGINEERING
Private; Private; Sergeant First Class; Private; A.S.A.E. 2, 3, 4, Secretary-Treasurer 4; Best Drilled Company 2; Best Drilled Platoon 2; B.S.U. 1, 2, 3, 4; Y.M.C.A. Cabinet 3; Y.M.C.A. Council 4; ROTC Summer Camp, Sewart Air Force Base, Tennessee.

CARL WILLIS ACKERMAN Cottageville, S. C.
ANIMAL HUSBANDRY
Private; Corporal; Sergeant First Class; First Lieutenant, Platoon Leader; Block & Bridle 3, 4, Vice-President 4; Distinguished Military Student; Colleton County Club 1, 2, 3, 4, Secretary 3, President 4; 4-H Club 1, 2, 3, 4; ROTC Summer Camp, Fort Benning, Georgia.

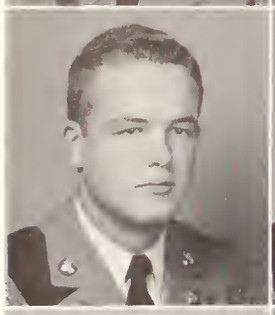

JAMES M. ALLISON Albany, Ga.
"Nook"
CIVIL ENGINEERING
Private; Corporal; Sergeant; Private; A.S.C.E. 2, 3, 4; Golf 2, 3, 4; Minor "C" Club 3, 4; Arnold Air Society 4; Best Company 3; ROTC Summer Camp, MacDill Air Force Base, Florida.

JOE J. ANDERSON Lowrys, S. C.
ELECTRICAL ENGINEERING
Private; Corporal; Private; Second Lieutenant, Assistant Platoon Leader; Honors 2; Best Drilled Company 3; ROTC Summer Camp, Sewart Air Force Base, Tennessee.

JIMMY PHILIP ANDERSON Piedmont, S. C.
TEXTILE MANUFACTURING
Private; Private; Sergeant; Private; N.T.M.S. 3, 4; ROTC Summer Camp, Fort Benning, Georgia.

STEPHEN H. ANDERSON, JR. Timmonsville, S. C.
"Steve"
ANIMAL HUSBANDRY
Private; Corporal; Sergeant; Second Lieutenant, Assistant Platoon Leader; ROTC Summer Camp, Fort Benning, Georgia.

WM. DeLORME ANDERSON Summerville, S. C.
"Foggy"
ARTS AND SCIENCES
Private; Sergeant; Sergeant; Private; Football 1, 2, 3, 4; Economics Club 2, 3; Phi Epsilon Sigma 3, 4, Vice-President 4; ROTC Summer Camp, Fort Benning, Georgia.

DAVID T. ARNOLD Clanton, Ala.
"Chief"
TEXTILE MANUFACTURING
Private; Private; Private; Second Lieutenant, Assistant Platoon Leader; Football 2, 3, 4; ROTC Summer Camp, Fort Knox, Kentucky.

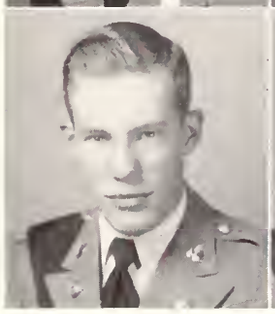

THOMAS WILLIAM ARNOLD Seneca, S. C.
ARTS AND SCIENCES
Transfer; Private; Sergeant First Class; Private; Best Drilled Squad 2; Best Company 3; ROTC Summer Camp, Fort Lee, Virginia.

WILLIAM CONNOR ARTHUR Bristol, Tenn.
MECHANICAL ENGINEERING
Private; Corporal; Sergeant; Second Lieutenant, Assistant Platoon Leader; A.S.M.E. 3, 4; ROTC Summer Camp, Keesler Air Force Base, Mississippi.

They're Singing. Singing?

Look Cookie! Some of the boys do read the bulletin board.

WILLIAM D. ASNIP Clemson, S. C.
"Willy"
TEXTILE MANUFACTURING
Private· Sergeant; Color Sergeant; Major, Regimental Supply Officer; High Honors 1, 2; Honors 1, 2, 3; Secretary Student Assembly 3; Phi Kappa Phi; Phi Eta Sigma; Phi Psi 2, 3, 4; Basketball 1; Tennis 1, 2, 3, Captain 4; C.D.A. Junior Staff 3; "Bobbin & Beaker" 3; Executive Sergeants' Club; Regimental Headquarters Pershing Rifles; Scabbard & Blade; Pershing Rifles, Company Commander of Pershing Rifles; Best Drilled Cadet 2; Canterbury Club 1; Who's Who Among Students in American Universities and Colleges; ROTC Summer Camp, Aberdeen Proving Grounds, Maryland.

JOHN HENRY BAILEY Charleston, S. C.
MECHANICAL ENGINEERING
Private; Sergeant; Sergeant First Class; Private; A.S.M.E. 3, 4; Pershing Rifles; Best Drilled Company 2; Best Drilled Platoon 2; L.S.A. 2, 3, 4; ROTC Summer Camp, Keesler Air Force Base, Mississippi.

HAROLD McSWAIN BALLEW Greenville, S. C.
"Mac"
TEXTILE MANUFACTURING
Private; Corporal; Sergeant; Private; N.T.M.S. 3, 4; Executive Sergeants' Club; Best Company 3; ROTC Summer Camp, Fort Knox, Kentucky.

JOHN W. BARTON Atlanta, Ga.
"Jack"
MECHANICAL ENGINEERING
Private; Sergeant; First Sergeant; Lieutenant Colonel, First Battalion Commander; High Honors 2; Honors 1, 2; Blue Key 3, 4, Secretary-Treasurer 4; Vice-President Junior Class; President Senior Class; A.S.M.E. 3, 4; Scabbard & Blade; Arnold Air Society; Executive Sergeants' Club; Senior Platoon; Distinguished Military Student; Air Force Association Award 3; Best Drilled Company 2; Best Drilled Platoon 2; Best Company 2; Newman Club 2, 3, 4; Gator Club 1; Who's Who Among Students in American Universities and Colleges; ROTC Summer Camp, Keesler Air Force Base, Mississippi.

J. D. BEAM Shelby, N. C.
VOCATIONAL AGRICULTURAL EDUCATION
Private; Sergeant; Sergeant; Second Lieutenant, Assistant Platoon Leader; F.F.A. 3, 4; B.S.U. 1, 2, 3; Gamma Kappa Alpha 3; ROTC Summer Camp, Fort Knox, Kentucky.

SANDIFORD STILES BEE James Island, S. C.
"Sandie"
ANIMAL HUSBANDRY
Private; Private; Private; Private; Track 1, 2; Swimming 1, 2, 3, 4, Captain 4; Minor "C" Club 3, 4, Secretary 3, Vice-President 4; Best Drilled Company 3; Canterbury Club 2, 3, 4; Beta Sigma Chi 2, 3, 4.

WILLIAM RHEUBEN BELLAMY Loris, S. C.
"Bill"
DAIRYING
Private; Private; Sergeant; Private; Wesley Foundation 2, 3, 4, Secretary 3; ROTC Summer Camp, Fort Benning, Georgia.

JAMES PARKERSON BAILES, JR. Union, S. C.
"Chimp"
AGRONOMY
Private; Corporal; Sergeant; Private; Pi Tau Pi Sigma 2, 3, 4; Agronomy Club 4; A.S.A.E. 2, 3; 4-H Club 3, 4, Corresponding Secretary 4; Union County Club 3, 4; ROTC Summer Camp, Camp Gordon, Georgia.

EUGENE M. BAKER Columbia, S. C.
"Gene"
PRE-MEDICINE
Private; Private; Private; Second Lieutenant, Assistant Platoon Leader; Best Company 3; ROTC Summer Camp, Fort Knox, Kentucky.

OWEN W. BARKER Allendale, S. C.
PRE-MEDICINE
Private; Private; Private; Private; Delta Sigma Nu 3, 4; ROTC Summer Camp, Fort Benning, Georgia.

PAUL E. BAXLEY Washington, D. C.
MECHANICAL ENGINEERING
Transfer; Private; Sergeant; First Lieutenant, Platoon Leader; Honors 1, 2; A.S.M.E. 3, 4; S.A.E. 3, 4.

ROBERT C. BEATTIE, JR. Augusta, Ga.
"Bob"
ARCHITECTURE
Private; Corporal; Sergeant; Second Lieutenant, Assistant Platoon Leader; Alpha Phi Omega 2, 3, 4; Minarets 3, 4; C.D.A. 3, 4, Junior Staff 3, Alternus 4; Aiken-Edgefield-Augusta Club; ROTC Summer Camp, Fort Belvoir, Virginia.

RICHARD M. BERRY Charleston, S. C.
"Dick"
MECHANICAL ENGINEERING
Private; Corporal; Sergeant First Class; Second Lieutenant, Assistant Platoon Leader; High Honors 1; Honors 1, 2, 3; Phi Eta Sigma, Secretary 2; Tau Beta Pi 3, 4, Treasurer 4; A.S.M.E. 3, 4, Chairman 4; Newman Club 1, 2, 3, 4; Mu Beta Psi 3, 4; Concert Band 1, 2.

ROY LEE BIVINS Atlanta, Ga.
"Lee"
ANIMAL HUSBANDRY
Private; Sergeant; Sergeant; First Lieutenant, Platoon Leader; Block & Bridle 4; Freshman Platoon; B.S.U. 1, 2, 3, 4; Y.M.C.A. Cabinet 4; ROTC Summer Camp, Fort Benning, Georgia.

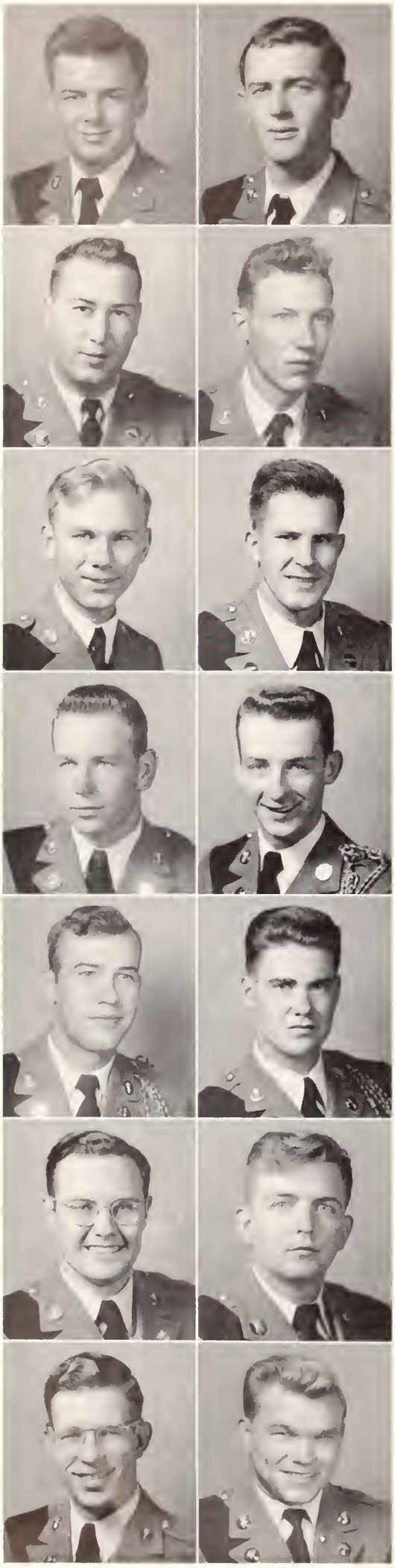

WILSON W. BLACKMON Columbus, Ga.
"Whit"
ARCHITECTURAL ENGINEERING
Transfer; Corporal; Sergeant; Private; Minarets 2, 3, 4; "The Minaret Bulletin" 2, Business Manager 2; Best Company 3; ROTC Summer Camp, Aberdeen Proving Grounds, Maryland.

HAROLD ESTES BLACKWELL Gaffney, S. C.
"Clem"
TEXTILE MANUFACTURING
Private; Corporal; Private; Second Lieutenant, Assistant Platoon Leader; N.T.M.S. 3, 4; Best Drilled Company 2; 4-C Club 1, 2, 3, 4; ROTC Summer Camp, Fort Knox, Kentucky.

HAROLD A. BLANCKE, JR. Amityville, N. Y.
TEXTILE MANUFACTURING
Private; Private; Sergeant; Second Lieutenant; Assistant Platoon Leader; ROTC Summer Camp, Fort Knox, Kentucky.

EDWARD S. BLUME, JR. Columbia, S. C.
"Stew"
ARCHITECTURE
Private; Private; Private; Second Lieutenant, Assistant Platoon Leader; High Honors 2; Minarets 3, 4, Secretary 4; Basketball 1; Track 1; Best Company 3; ROTC Summer Camp, Aberdeen Proving Grounds, Maryland.

ALAN D. BOGGS Seneca, S. C.
AGRONOMY
Private; Private; Private; Private; Best Drilled Company 3; Glee Club 1, 2, 3; Kappa Alpha Sigma 3, 4.

JOSEPH H. BOLICK Marietta, S. C.
HORTICULTURE
Private.

JOEL E. BONDS Fountain Inn, S. C.
ANIMAL HUSBANDRY
Private; Corporal; Sergeant First Class; Private; Block & Bridle 4; ROTC Summer Camp, Fort Benning, Georgia.

SAMUEL W. BOOKHART, JR. Kingstree, S. C.
"Sam"
CHEMISTRY
Private; Sergeant; Sergeant First Class; Major, Fourth Battalion Executive Officer; High Honors 1, 2; Honors 1, 2, 3; Treasurer Senior Class 4; Phi Kappa Phi 4, Phi Eta Sigma, Vice-President 2; Alpha Chi Sigma 3, 4; American Chemical Society 2, 3, 4; Executive Sergeants' Club; Scabbard & Blade; Pershing Rifles; Distinguished Military Student; Best Drilled Platoon 2, Best Company 2; Best Drilled Company 2; P.S.A. 1, 2, 3, 4, Vice-President 4; Williamsburg County Club 1, 2, 3, 4; Who's Who Among Students in American Universities and Colleges; ROTC Summer Camp, Fort McClellan, Alabama.

DEWEY H. BOUCHILLON, JR. Greenville, S. C.
"Bush"
CHEMICAL ENGINEERING
Private; Sergeant; Sergeant First Class; Captain, Company Commander; Student Assembly 4; Alpha Chi Sigma 2, 3, 4, Master of Ceremonies 3, Treasurer 4; Calhoun Forensic Society 1, 2; A.I.Ch.E. 2, 3, 4, President 4; Arnold Air Society 3, 4; Pershing Rifles; Senior Platoon; Best Drilled Company 3; Best Drilled Platoon 3; Greenville County Club 1; ROTC Summer Camp, Keesler Air Force Base, Mississippi.

MACK C. BRANHAM, JR. Columbia, S. C.
"Mac"
EDUCATION
Private; Sergeant; Master Sergeant; Lieutenant Colonel, Second Battalion Commander; Tiger Brotherhood 4, Alpha Phi Omega 3, 4; Kappa Phi Kappa 4; Phi Epsilon Sigma 3, 4; Track 1; Executive Sergeants' Club; Scabbard & Blade; Freshman Platoon; Pershing Rifles, Leader 3; Senior Platoon, Assistant Leader 4; Best Drilled Squad 2, Leader 2; Distinguished Military Student; L.S.A. 2, 3, 4, President 3; Y.M.C.A. Council 2; Y.M.C.A. Cabinet 3, 4; Chi Sigma Chi 1; Glee Club 2; Phi Kappa Phi; ROTC Summer Camp, Fort Benning, Georgia.

MARSHALL B. BRIDGMAN Belton, S. C.
TEXTILE ENGINEERING
Private; Sergeant; Sergeant First Class; First Lieutenant, Company Executive Officer; High Honors 1; Honors 2, 3; Phi Eta Sigma; Phi Psi 3, 4; Freshman Platoon; Best Drilled Company 2; Best Drilled Platoon 2; Y.M.C.A. Council 1, 2; ROTC Summer Camp, Camp Gordon, Georgia.

DANIEL HENTZ BROCK Anderson, S. C.
"Dan"
ELECTRICAL ENGINEERING
Veteran; Veteran; Private· Private; A.I.E.E. 4; S.A.M.E. 4; ROTC Summer Camp, Fort Belvoir, Virginia.

GEORGE H. BROCKENBROUGH Kinards, S. C.
AGRICULTURAL ENGINEERING
Transfer; Transfer; Sergeant; First Lieutenant, Company Executive Officer; Honors 2, 3, 4; Alpha Zeta 2, 3, 4; A.S.A.E. 3, 4; Best Drilled Company 2; P.S.A. 2, 3, 4; Mu Beta Psi 3, 4; Glee Club 2, 3; Jungaleers 2, 3, 4, Business Manager 3, Leader 4; ROTC Summer Camp, Aberdeen Proving Grounds, Maryland.

JOHN W. BROOME Honea Path, S. C.
"Tootsie"
TEXTILE MANUFACTURING
Private; Corporal; Sergeant; Second Lieutenant, Assistant Platoon Leader; N.T.M.S. 3, 4; Football Manager 3, 4; Block "C" Club 4; Pershing Rifles; Best Drilled Company 2; Best Drilled Platoon 2; ROTC Summer Camp, Aberdeen Proving Grounds, Maryland.

"Jelly Belley" BUTLER, the super-salesman, peddles a little jewelry.

"Big Jim" CALLAHAM loses his ROTC check at Hook Sloan's Haberdashery.

DEWEY, another initiate into the Society of Virgin Deer-slayers.

MILES ELLIOTT BRUCE — Greer, S. C.
ARTS AND SCIENCES
Private; Corporal; First Sergeant; Captain, Company Commander; Blue Key 3, 4, Secretary 3; Tiger Brotherhood 2, 3, 4; Executive Committee 2, President of Student Body 4; Freshman Class President; Sophomore Class President; C.D.A. 3, 4, Junior Staff 3, Secretary-Treasurer 4; Co-Editor of Blue Key Directory 4; "Oscar" 3; Executive Sergeants' Club; Freshman Platoon; Senior Platoon, Assistant Business Manager 4; Distinguished Military Student; B.S.U. 1, 2, 3, 4; Glee Club 1; President of South Carolina Student Government Association 4; ROTC Summer Camp, Fort Benning, Georgia.

JOSEPH EDWARD BRYANT — Savannah, Ga.
"Tiger Joe"
EDUCATION
Private; Sergeant; Sergeant; Second Lieutenant, Assistant Platoon Leader; Football 1, 2, 3, 4; Block "C" Club 2, 3, 4; ROTC Summer Camp, Fort Lee, Virginia.

HENRY BLAKELY BURTON — Clinton, S. C.
CIVIL ENGINEERING
Transfer; Transfer; Private; Private; Honors 3, 4; A.S.C.E. 3, 4; S.A.M.E. 3, 4, President 4; P.S.A. 3, 4; ROTC Summer Camp, Fort Belvoir, Virginia.

WARD VERNON BUZZELL — Augusta, Me.
"Buzz"
ARCHITECTURE
Private, Corporal; Sergeant First Class; First Lieutenant, Company Executive Officer; Alpha Phi Omega 3, 4; "Clemson Architect" 1, 2, 3, Editor 2, 3; Nu Epsilon 1, 2, 3; Clemson Radio Guild 1, 2; WTIG 1, 2; ROTC Summer Camp, Aberdeen Proving Grounds, Maryland.

JAMES F. CALLAHAM, JR. — Atlanta, Ga.
"Jim"
ELECTRICAL ENGINEERING
Private; Sergeant; Sergeant First Class; Captain, Company Commander; Honors 2; Tiger Brotherhood 2, 3, 4; Student Representative 2; Senior Council Chairman; A.I.E.E. 4; Army Rifle Team 1, 2, 3, 4, High Scorer 1; Minor "C" Club 3, 4; Pi Tau Pi Sigma 3, 4; Distinguished Military Student; Wesley Foundation 1, 2, 3, 4, Treasurer 1, Vice-President 2, 3, 4, State Treasurer 3; Y.M.C.A. Council 1, 2; Y.M.C.A. Cabinet 3, 4, State Vice-President 4; Calhoun Forensic Society 1, 2, Secretary 2; ROTC Summer Camp, Camp Gordon, Georgia.

OTIS DAVID BRUNSON — Ridgeland, S. C.
"Frog"
INDUSTRIAL EDUCATION
Private; Private; Private; Second Lieutenant, Assistant Platoon Leader; Iota Lambda Sigma 3, 4; Best Drilled Company 1; B.S.U. 1, 2; Savannah-Ridgeland County Club 3, 4; ROTC Summer Camp, Fort Knox, Kentucky.

CARLTON D. BUCKLES — Kingstree, S. C.
"Dickie"
ANIMAL HUSBANDRY
Private; Private; Private; Second Lieutenant, Assistant Platoon Leader; Block & Bridle 3, 4; B.S.U. 1, 2, 3, 4; Y.M.C.A. Council 1, 3, 4; Y.M.C.A. Cabinet 3, 4; Mu Beta Psi 4; Williamsburg County Club 4; ROTC Summer Camp, Fort Lee, Virginia.

LEONARD CLATOR BUTLER — Laurinburg, N. C.
"L. C."
TEXTILE MANUFACTURING
Private; Sergeant; Master Sergeant; Lieutenant Colonel, Third Battalion Commander; Alpha Phi Omega 2, 3, 4; Senior Council; N.T.M.S. 3, 4, President 4; Executive Sergeants' Club; Phi Chi Eta 3, 4, National Public Relations Officer 4; Senior Platoon; Distinguished Military Student; Quartermaster Association Award 3; Wesley Foundation 1, 2, 3, 4, Vice-President 3, 4; Best Drilled Company 1; Best Drilled Platoon 1; ROTC Summer Camp, Fort Lee, Virginia.

CHARLES C. CALHOUN — Greenville, S. C.
TEXTILE MANUFACTURING
Transfer; Corporal; Sergeant First Class; Captain, Company Commander; N.T.M.S. 3, 4; Junior C.D.A. 3; P.S.A. 1, 2, 3, 4; ROTC Summer Camp, Fort Benning, Georgia.

EDWIN CAMPBELL — Dillon, S. C.
ANIMAL HUSBANDRY
Private; Private; Private; Second Lieutenant, Assistant Platoon Leader; Block & Bridle 2, 3, 4; M.D.M. Club 3, Treasurer 3.

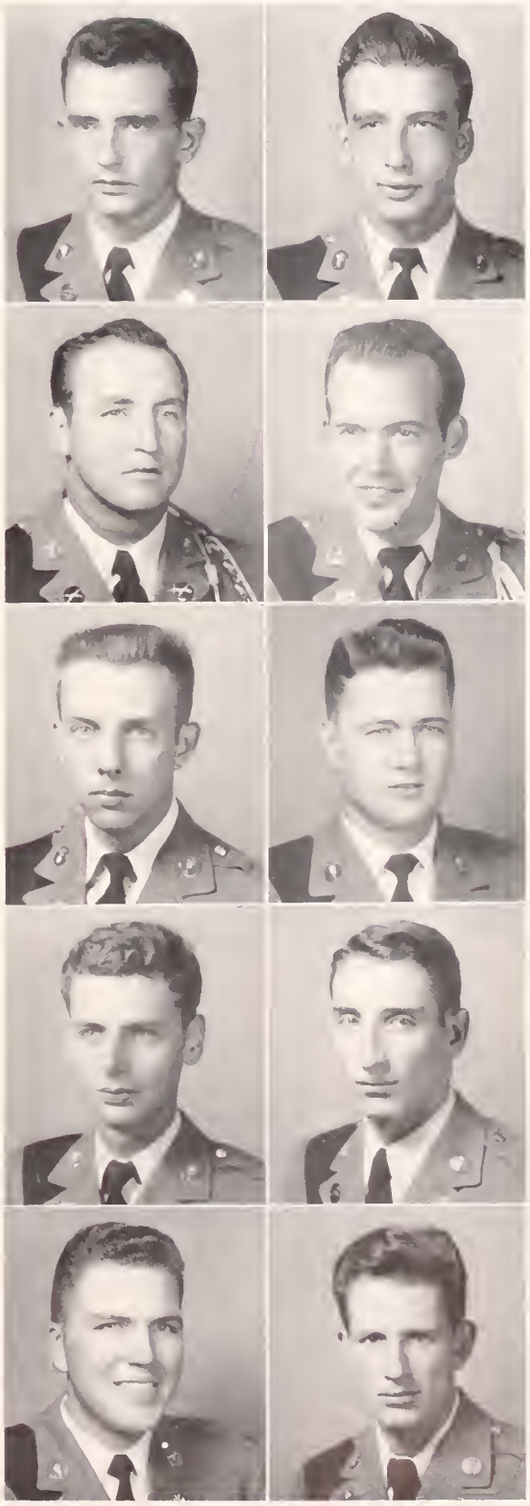

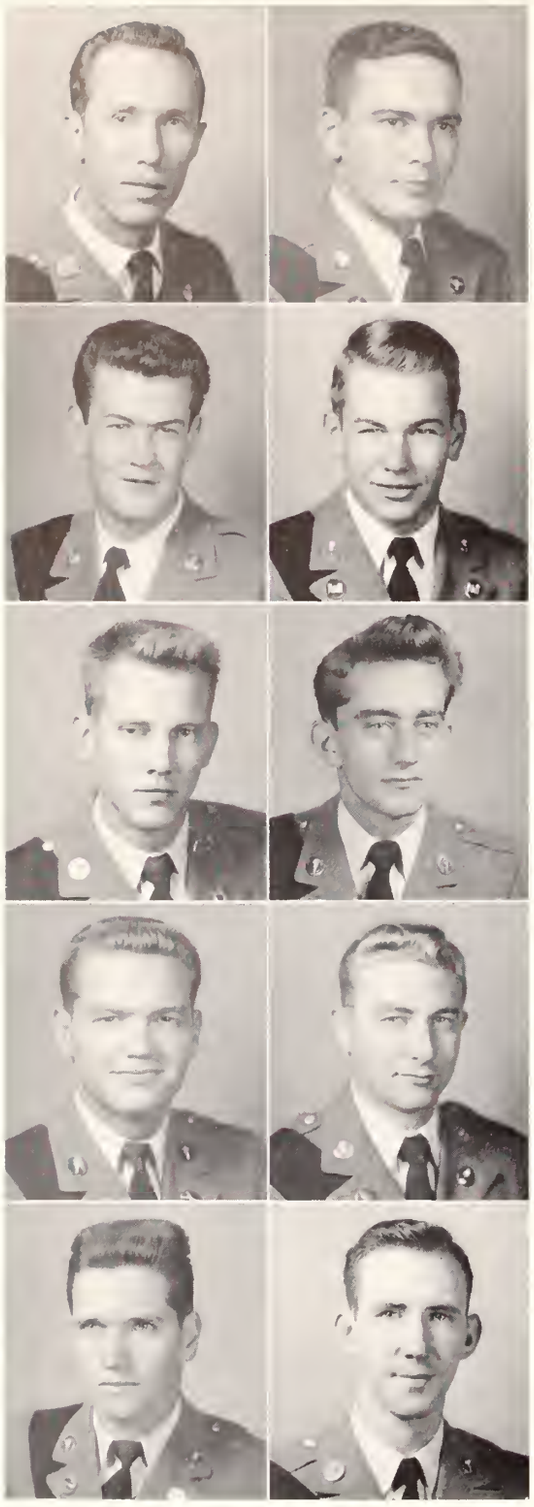

HAROLD THOMAS CAMPBELL Chester, S. C.
"Kraut"
TEXTILE MANUFACTURING
Private; Sergeant; Sergeant; Second Lieutenant, Assistant Platoon Leader; S.A.M.E. 2, 3; Senior Platoon; Best Drilled Company 1; Chester County Club 1, 2, 3, 4; ROTC Summer Camp, Fort Belvoir, Virginia.

JAMES GILBERT CAMPBELL Greenville, S. C.
"Gil"
ARTS AND SCIENCES
Private; Color Corporal; Regimental Sergeant Major; Colonel, Regimental Commander; Blue Key 4; Senior Council; C.D.A. 3, 4, Publicity 4; Secretary Executive Sergeants' Club; Scabbard & Blade; Fourth Regimental Headquarters Pershing Rifles; Freshman Platoon; Pershing Rifles; Senior Platoon; Distinguished Military Student; President Y.M.C.A. Council 1; Greenville County Club 1; Who's Who Among Students in American Universities and Colleges; ROTC Summer Camp, Fort Knox, Kentucky.

RICHARD E. CAMPBELL Anderson, S. C.
"T"
ARCHITECTURE
Private; Private; Private; Private; ROTC Summer Camp, Fort Belvoir, Virginia.

DONALD G. CAPELLE Clemson, S. C.
"Don"
CIVIL ENGINEERING
Private; Private; Private; Second Lieutenant, Assistant Platoon Leader; A.S.C.E. 3, 4; Best Drilled Company 2; ROTC Summer Camp, Fort Belvoir, Virginia.

JOHN ROBERT CARLISLE Calhoun Falls, S. C.
"Johnny"
TEXTILE MANUFACTURING
Private; Private; Private; Private; Sophomore Class Secretary; N.T.M.S. 3, 4; Best Drilled Company 2.

JOHN STANLEY CARLISLE Spartanburg, S. C.
"Stan"
TEXTILE MANUFACTURING
Private; Private; Private; Private; A.S.T.E. 3, 4; C.D.A. 3, 4, Vice-President 4; Freshman Platoon; Spartanburg County Club 1, 2, 3, 4; Glee Club 2.

DANIEL M. CARMICHAEL, JR. Florence, S. C.
"Danny Mac"
MECHANICAL ENGINEERING
Private; Corporal; Sergeant; Cavalier; High Honors 1, 2; Honors 3; Phi Eta Sigma; Tau Beta Pi 3, 4, Secretary 4; A.S.M.E. 3, 4; TAPS Junior Staff 3; Arnold Air Society; Best Drilled Company 2; Best Drilled Platoon 2; M.D.M. Club 1, 2; ROTC Summer Camp, Keesler Air Force Base, Mississippi.

EDWIN RIVERS CARROLL, JR. Aiken, S. C.
"Ed"
ARCHITECTURE
Private; Corporal; Sergeant First Class; First Lieutenant, Company Executive Officer; Senior Platoon; ROTC Summer Camp, Fort Knox, Kentucky.

JAMES McELHANEY CARSON Kershaw, S. C.
"Mac"
TEXTILE MANUFACTURING
Private; Private; Private; Honors 1; ROTC Summer Camp, Fort Benning, Georgia.

RICHARD MITCHELL CARTER Rock Hill, S. C.
PRE-MEDICINE
Transfer; Transfer; Private; Private; Honors 3; Phi Kappa Phi; Sigma Tau Epsilon 3, 4; B.S.U. 3, 4; Jungaleers 3.

Red COLEMAN puffs on a hard roll between classes.

"Tiger Tavern, a toast to you I drink!"

Miss Shanklin, hastily recruited, pours for the Blue Key Christmas Party.

JOHN R. CAUTHEN Heath Springs, S. C.
"Red"
AGRICULTURAL ENGINEERING
Private; Private; Sergeant; Second Lieutenant, Assistant Platoon Leader; A.S.A.E. 2, 3, 4; Senior Platoon; Distinguished Military Student; Best Drilled Company 3; ROTC Summer Camp, Aberdeen Proving Grounds, Maryland.

MINOR FRANKLIN CAUTHEN Rock Hill, S. C.
"Buddy"
TEXTILE MANUFACTURING
Private; Private; Sergeant; Second Lieutenant, Assistant Platoon Leader; N.T.M.S. 3, 4; Army Rifle Team 1, 2, 3; Best Company 3; York County Club 1, 2, 3, 4; ROTC Summer Camp, Fort Lee, Virginia.

WILLIAM J. CHAGARIS Charlotte, N. C.
"Bill"
TEXTILE ENGINEERING
Private; Private; Private; Private; Football Manager 1, 2, 3, 4; Block "C" Club 4; Gamma Kappa Alpha 2; ROTC Summer Camp, Keesler Air Force Base, Mississippi.

DAVID NEIL CHAMBLEE Anderson, S. C.
AGRONOMY
Private; Private; Private; Second Lieutenant, Assistant Platoon Leader; Agronomy Club 3, 4; Best Drilled Company 3; ROTC Summer Camp, Fort Knox, Kentucky.

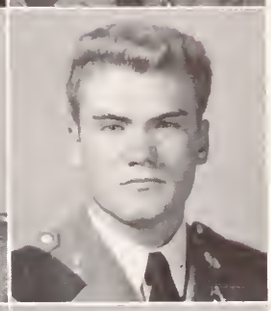

EARL S. CHRISAWN, JR. Sumter, S. C.
"Bug"
MECHANICAL ENGINEERING
Private; Private; Sergeant; Private; High Honors 2; A.S.M.E. 3, 4; Arnold Air Society; B.S.U. 4; Y.M.C.A. Council 1, 2, 3, 4, Secretary 3; ROTC Summer Camp, Keesler Air Force Base, Mississippi.

JACK C. CLAPP St. Peterburg, Fla.
"Jack"
ARCHITECTURE
Private; Private; Private; Private; C.D.A. 2, 3, Junior Staff 2, Decorations Chairman 3.

RALPH J. CLAYTON Inman, S. C.
"Dick"
TEXTILE MANUFACTURING
Private; Corporal; Private; Second Lieutenant, Assistant Platoon Leader; N.T.M.S. 3, 4; Best Drilled Company 3; ROTC Summer Camp, Fort Benning, Georgia.

THOMAS H. COKER Pelzer, S. C.
"Hook"
ANIMAL HUSBANDRY
Private; Corporal; Sergeant First Class; Sergeant First Class; Block & Bridle 3, 4; Distinguished Military Student; B.S.U. 1, 2, 3, 4; Greenville County Club 2, 3, 4; ROTC Summer Camp, Fort Knox, Kentucky.

MAJOR DAVID COLEMAN, JR. Latta, S. C.
ANIMAL HUSBANDRY
Private; Private; Private; Private; B.S.U. 3, 4, Secretary 3; M.D.M. Club 3, 4; Glee Club 2, 3, 4, Treasurer 4.

PAUL WARREN COLEMAN Mountville, S. C.
"Red"
AGRICULTURAL ECONOMICS
Private; Private; Sergeant; Second Lieutenant, Assistant Platoon Leader; Dairy Club 1, 2; Agricultural Economics Club 4; Army Rifle Team 3, 4; Pershing Rifles; Best Drilled Company 2; Best Drilled Platoon 2; ROTC Summer Camp, Fort Lee, Virginia.

WM. LUCAS COLLINS Georgetown, S. C.
"Bill"
EDUCATION
Private; Corporal; Sergeant; Private; ROTC Summer Camp, Fort Knox, Kentucky.

WM. WASHINGTON COOGLER Chester, S. C.
"Bill"
CHEMICAL ENGINEERING
Private; Corporal; Sergeant; First Lieutenant, Platoon Leader; Alpha Chi Sigma 3, 4; ROTC Summer Camp, MacDill Air Force Base, Florida.

PETER AUGUST COOK Spartanburg, S. C.
TEXTILE CHEMISTRY
Private; Corporal; Sergeant; First Lieutenant, Platoon Leader; Honors 1; Blue Key 4, Vice-President 4; Tiger Brotherhood 3, 4; Senior Council; Vice-President Senior Class; President A.A.T.C.C. 4; Football 1, 2, 3, 4; Track 1, 2; Basketball 1; Block "C" Club 2, 3, 4; Distinguished Military Student; Y.M.C.A. Council 3, 4, Spartanburg County Club 3, 4; Who's Who Among Students in American Universities and Colleges; Outstanding Cadet in Company at ROTC Summer Camp, Fort Belvoir, Virginia.

ROBERT MERREL COOK Aiken, S. C.
"Bobby"
TEXTILE ENGINEERING
Private; Private; Sergeant; First Lieutenant, Platoon Leader; High Honors 3; Honors 1, 2; Phi Psi 3, 4; Best Drilled Company 2; Best Drilled Platoon 2; ROTC Summer Camp, Fort Benning, Georgia.

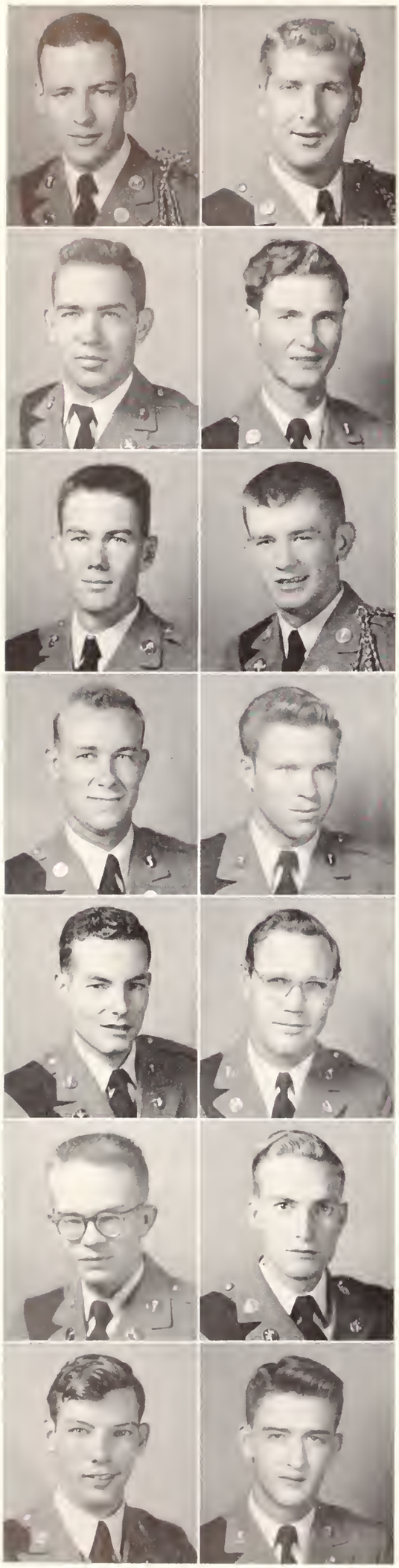

FORREST E. COOKSON, JR. Clemson, S. C.
"Cookie"
ARTS AND SCIENCES
Private; Sergeant; First Sergeant; Major, Regimental S-3; Highest Honors 1, 3; High Honors 2; Phi Kappa Phi; Phi Eta Sigma, Treasurer 2; Sigma Tau Epsilon 3, 4, President 4; Sigma Pi Sigma 3, 4; Tennis 1, 2, 3; "Tiger" 2, 3; Pershing Rifles; Fourth Regimental Headquarters Pershing Rifles 3, 4, S-1 3, Commander 4; Freshman Platoon; Scabbard & Blade; Distinguished Military Student; Best Company 3; ROTC Summer Camp, Fort Benning, Georgia.

JACKIE BENARD COOPER Gray Court, S. C.
"Coop"
CIVIL ENGINEERING
Private; Color Corporal; Color Sergeant; Major, First Battalion Executive Officer; A.S.C.E. 3, 4; Executive Sergeants' Club; Scabbard & Blade; Freshman Platoon; Pershing Rifles; Senior Platoon; Distinguished Military Student; B.S.U. 1; Glee Club 1.

MAURICE RAY CORBITT St. Matthews, S. C.
"Monk"
CHEMICAL ENGINEERING
Private; Corporal; Sergeant; Second Lieutenant, Assistant Platoon Leader; A.I.Ch.E. 2, 3, 4, Treasurer 3, Vice-President 4; ROTC Summer Camp, Sewart Air Force Base, Tennessee.

JACK DALE COX Loris, S. C.
TEXTILE MANUFACTURING
Private; Corporal; Corporal; Private; N.T.M.S. 3, 4; S.A.M.E. 3, 4; Horry County Club 1, 2, 3, 4; ROTC Summer Camp, Fort Belvoir, Virginia.

JOHN GLENN COZART Columbus, Ga.
"Jake"
ARTS AND SCIENCES
Private; Private; Private; Private; Best Drilled Company 3; Newman Club 2, 3, 4, Secretary 3.

WILLIAM P. CREIGHTON McCormick, S. C.
"Bill"
TEXTILE CHEMISTRY
Private; Corporal; First Sergeant; Captain, Company Commander; High Honors 2, 3; Honors 1; Senior Council; Phi Kappa Phi; Phi Psi 3, 4; Alpha Chi Sigma 3, 4; A.A.T.C.C. 3, 4; Executive Sergeants' Club; Pershing Rifles; Senior Platoon; Best Drilled Company 2; Who's Who Among Students in American Universities and Colleges; ROTC Summer Camp, Fort McClellan, Alabama.

ROBY E. CROUCH St. Petersburg, Fla.
ARTS AND SCIENCES
Private; Sergeant; Private; Private; Baseball 2, 3, 4; Block "C" Club 2, 3, 4; ROTC Summer Camp, Fort Benning, Georgia.

JACK CARROLL CRUMPTON Greenville, S. C.
TEXTILE MANUFACTURING
Private; Corporal; Sergeant First Class; Private; Alpha Phi Omega 3, 4; N.T.M.S. 3, 4.

KENNETH S. CUNNINGHAM Silver Spring, Md.
"Stu"
CIVIL ENGINEERING
Transfer; Private; Sergeant; Second Lieutenant, Assistant Platoon Leader; A.S.C.E. 3, 4.

EDWARD GARRETT CURRIE Lake View, S. C.
"Sam"
VOCATIONAL AGRICULTURAL EDUCATION
Private; Corporal; Sergeant; Second Lieutenant, Assistant Platoon Leader; M.D.M. Club 1, 2, 3, 4; ROTC Summer Camp, Fort Benning, Georgia.

HAROLD L. DANTZLER Summerville, S. C.
"Tiger"
TEXTILE ENGINEERING
Private; Private; Sergeant; Second Lieutenant, Assistant Platoon Leader; Honors 2; "Tiger" 3, 4, Copy Editor 4; ROTC Summer Camp, Fort Knox, Kentucky.

OLIN L. DARBY Honea Path, S. C.
"Speck"
ELECTRICAL ENGINEERING
Private; Sergeant; Sergeant; Private; Y.M.C.A. Council 1, 2; ROTC Summer Camp, Camp Gordon, Georgia.

GEORGE WM. DARGAN Darlington, S. C.
"Bill"
EDUCATION
Private; Sergeant; Sergeant; Second Lieutenant, Assistant Platoon Leader; Honors 3; Kappa Phi Kappa 3, 4; Distinguished Military Student; ROTC Summer Camp, Keesler Air Force Base, Mississippi.

BURLEY BEDFORD DAVIS Cowpens, S. C.
TEXTILE MANUFACTURING
Private; Corporal; Sergeant; First Lieutenant, Company Executive Officer; N.T.M.S. 3, 4; Spartanburg County Club 3, 4; ROTC Summer Camp, Aberdeen Proving Grounds, Maryland.

CULLEY and "The Turtle" do a little analyzing in a T. C. lab.

Campus hotshots partake of that 8:02 coffee.

JESSE CARSON DeBRUHL Union, S. C.
ANIMAL HUSBANDRY
Transfer; Private; Private; Private; Block & Bridle 3, 4.

ADOLPHUS G. DEMPSEY, JR. Anderson, S. C.
"Demp"
TEXTILE MANUFACTURING
Private; Sergeant; Sergeant; Private; N.T.M.S. 2, 3, 4; Baseball 2, 3, 4; Block "C" Club 3, 4; B.S.U. 1, 2, 3, 4; Spartanburg County Club 1, 2, 3.

JOE PRIVETTE DICKSON Columbia, S. C.
ANIMAL HUSBANDRY
Private; Corporal; Private; Second Lieutenant, Assistant Platoon Leader; Abbeville-McCormick County Club 3, 4; ROTC Summer Camp, Fort Benning, Georgia.

CHARLES REID DOUGLASS Reidsville, N. C.
CIVIL ENGINEERING
Private, Private; Private; Private; ROTC Summer Camp, MacDill Air Force Base, Florida.

HAROLD LESTER DRENNON Pelzer, S. C.
"Hal"
EDUCATION
Private; Corporal; Sergeant First Class; Sergeant First Class; Freshman Platoon; Pershing Rifles; Distinguished Military Student; Best Drilled Company; ROTC Summer Camp, Fort Knox, Kentucky.

WM. ELLIOTT DeLOACHE Columbia, S. C.
"Dee"
HORTICULTURE
Private; Private; Private; Private; Honors 2; Horticulture Club 4; Basketball 1, 2, 3, 4; ROTC Summer Camp, Aberdeen Proving Grounds, Maryland.

ALVIN EDISON DeWITT Darlington, S. C.
AGRICULTURAL ENGINEERING
Private; Sergeant; Sergeant First Class; First Lieutenant, Company Executive Officer· A.S.A.E. 3, 4; Executive Sergeants Club; ROTC Summer Camp, Keesler Air Force Base, Mississippi.

JAMES OLIVER DONKLE Pauline, S. C.
"Ollie"
ANIMAL HUSBANDRY
Private; Private; Sergeant, Private; Student Assembly 4; Block & Bridle 1, 2, 3, 4, President 4; Best Drilled Company 3; Wesley Foundation 1, 2, 3, 4; Y.M.C.A. Council 1, 2, 3, 4, Vice-President 4; Spartanburg County Club 2, 3, 4; Clemson Camera Club 3, Treasurer 3.

ROBERT WINSTON DOZIER Marion, S. C.
AGRICULTURAL ENGINEERING
Private; Private; Private; Private; A.S.A.E. 3, 4; M.D.M. Club 3, 4.

ROBERT WM. DUKE, JR. Kingstree, S. C.
"Bobby"
ANIMAL HUSBANDRY
Private; Corporal; Sergeant First Class; Cavalier; High Honors 1, 2, 3, 4; Tiger Brotherhood 3, 4; Phi Kappa Phi; Phi Eta Sigma; Alpha Zeta 3, 4, Chancellor 3; TAPS 3, 4, Junior Staff 3, Feature Editor 4; P.S.A. 1, 2, 3, 4, Secretary 3; Williamsburg County Club 1, 2; Mu Beta Psi 3, 4, Secretary 4; Danforth Scholarship 4; Borden Award 4; Who's Who Among Students in American Universities and Colleges; ROTC Summer Camp, Fort Benning, Georgia.

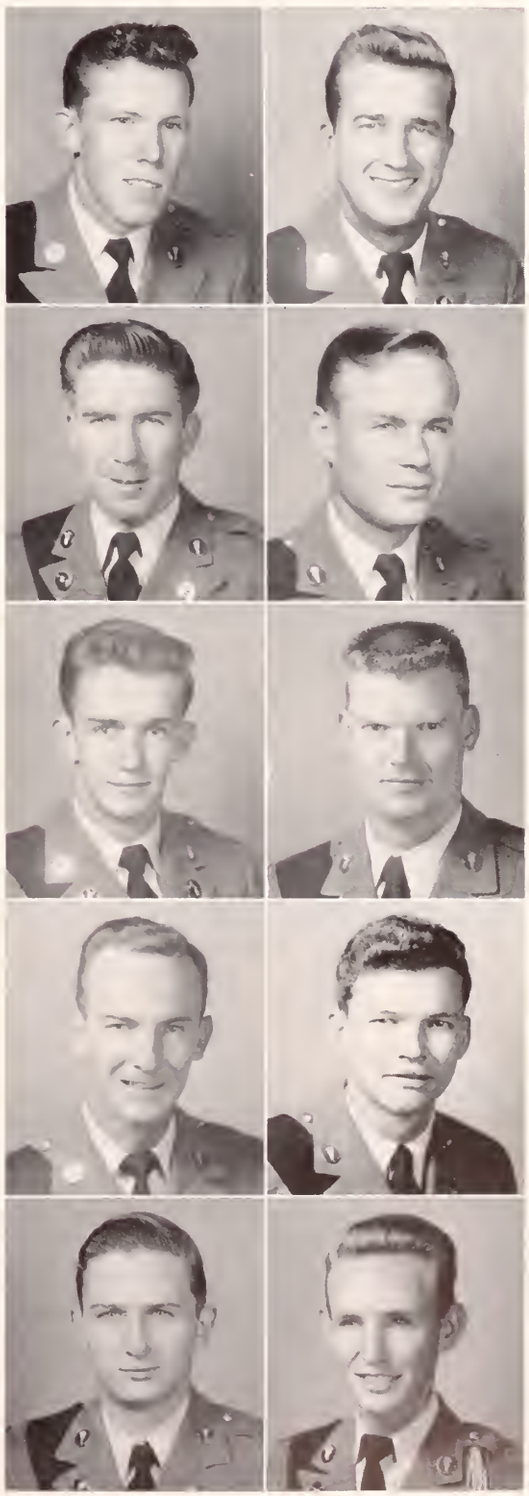

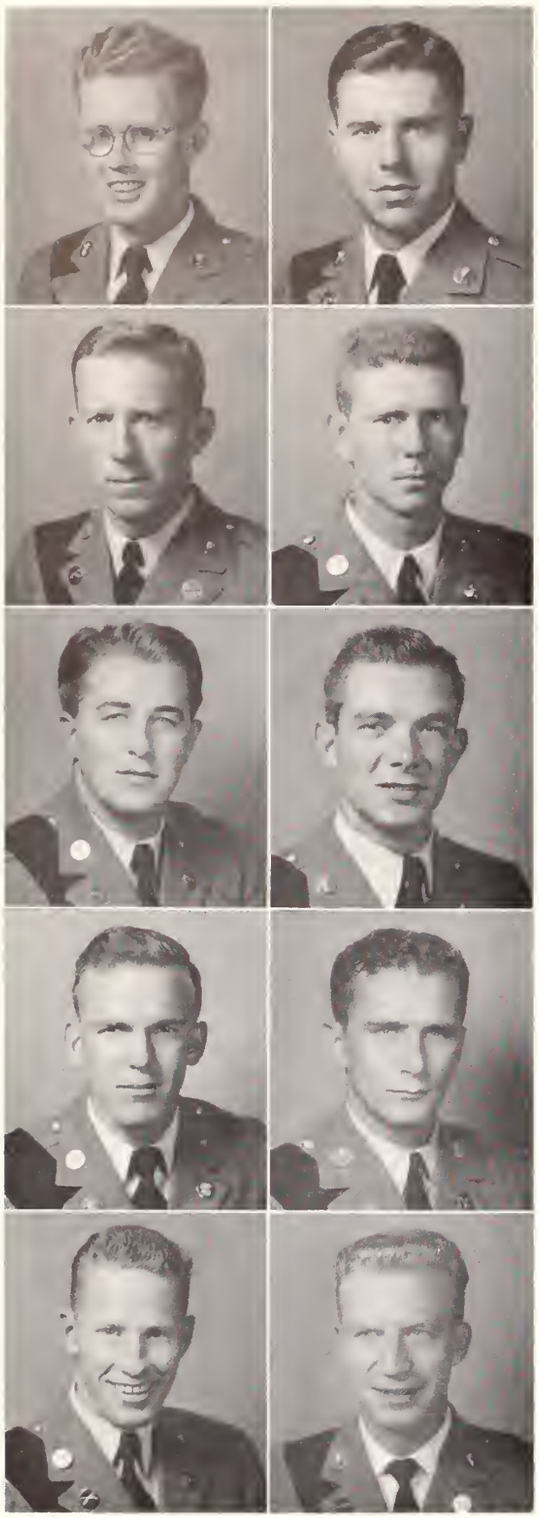

PHILIP DUSKIN DUKES — Reevesville, S. C.
"Phil"
AGRONOMY
Private; Corporal; Sergeant; Private; Honors 1, 2, 3; Phi Kappa Phi; Alpha Zeta 2, 3; Kappa Alpha Sigma 2, 3, Secretary 3; Best Drilled Company 2.

RUFUS T. DUNLAP, JR. — Clinton, S. C.
DAIRYING
Private; Corporal; Sergeant First Class; Captain, Chaplin; Honors 3; Tiger Brotherhood 3, 4, Treasurer 4; Senior Class Representative; Dairy Club 2, 3, 4, Secretary 3; "Agrarian" 1, 2, 3, Advertising Manager 2, 3; Scabbard & Blade, First Sergeant; Senior Platoon; Distinguished Military Student; P.S.A. 1, 2, 3, 4, President 4; State Westminster Fellowship, Treasurer 3, 4; Y.M.C.A. Council 1, 2, 3, 4, Secretary 2, President 3; Y.M.C.A. Cabinet 3, 4, Vice-President 3, Secretary 4; Sears, Roebuck Scholarship 1; ROTC Summer Camp, Fort Knox, Kentucky.

THOMAS B. EARLE, JR. — Savannah, Ga.
"Tommie"
ANIMAL HUSBANDRY
Private; Corporal; Sergeant; Captain, Company Commander; Army Rifle Team 1, 2, 3, 4, Captain 4; Minor "C" Club 2, 3, 4, President 4; Senior Platoon; Distinguished Military Student; ROTC Summer Camp, Fort Benning, Georgia.

JACK DENT EARLY — Florence, S. C.
ENTOMOLOGY
Private; Sergeant; Sergeant First Class; Captain, Battalion S-3; High Honors 4; Honors 3; Alpha Zeta 3, 4; Entomology Club 3, 4, Vice-President 3; Junior CDA 3; Executive Sergeants' Club; L.S.A. 2, 3; 4; ROTC Summer Camp, Fort Knox, Kentucky.

JAMES K. EDWARDS — Saluda, S. C.
"Eddie"
ARTS AND SCIENCES
Private; Private; Sergeant; Private; ROTC Summer Camp, Fort Benning, Georgia.

JENNINGS BRYAN ELLIOTT — Nichols, S. C.
"Bryan"
AGRONOMY
Private; Corporal; Sergeant; First Lieutenant, Platoon Leader; Honors 2; Agronomy Club 3, 4; Army Rifle Team 3, 4; Minor "C" Club 3, 4; Distinguished Military Student; Wesley Foundation 1, 2, 3, 4, Secretary 3; Y.M.C.A. Council 2, 3, 4; Horry County Club 4; ROTC Summer Camp, Aberdeen Proving Grounds, Maryland.

BUTLER REECE ELROD — Piedmont, S. C.
ANIMAL HUSBANDRY
Private; Private; Sergeant; Second Lieutenant, Assistant Platoon Leader; ROTC Summer Camp, Fort Lee, Virginia.

WM. DENDY ENGLAND — Westminster, S. C.
"Bill"
AGRICULTURAL ENGINEERING
Private; Private; Private; Second Lieutenant; A.S.A.E. 2, 3, 4; Oconee County Club 2, 3; ROTC Summer Camp, Keesler Air Force Base, Mississippi.

WILLIAM COWAN ERVIN — Florence, S. C.
"Willie"
AGRICULTURAL ENGINEERING
Private; Sergeant; Sergeant; Private; A.S.A.E. 3, 4; Track 1, 2, 3, 4, Captain 4; Block "C" Club 4; ROTC Summer Camp, Keesler Air Force Base, Mississippi.

THOMAS F. ESKEW — Anderson, S. C.
"Tom"
ARTS AND SCIENCES
Private; Sergeant; First Sergeant; Major, Battalion Executive Officer; Alpha Phi Omega 2, 3, 4; President Junior Class; "Tiger" 3, 4; Executive Sergeants' Club; Senior Platoon, Business Manager; Distinguished Military Student; B.S.U. 2, 3, 4; Y.M.C.A. Council 2, President 2; Y.M.C.A. Cabinet 3; "Oscar" 3; Who's Who Among Students in American Universities and Colleges; ROTC Summer Camp, Fort Benning, Georgia.

What are you looking at WILLIE, Marilyn Monroe?

A couple of linthouse boys boning up in the Phi Psi Room.

A very serious critique on the recent inspection, held by some very serious military personnel.

JAMES L. EVANS West Orange, N. J.
"Jim"
TEXTILE MANUFACTURING
Private; Sergeant; Sergeant First Class; Second Lieutenant, Assistant Platoon Leader; Baseball 2, 3, 4; Block "C" Club 3, 4; Executive Sergeants' Club; Canterbury Club 2, 3, 4; ROTC Summer Camp, Fort Monmouth, New Jersey.

WILSON LAMAR FABIAN Charleston, S. C.
"Willie"
TEXTILE MANUFACTURING
Private; Sergeant; Sergeant; First Lieutenant, Company Executive Officer; Track 2, 3, 4; Block "C" Club 3, 4; Cheerleader 2, 3, 4; Distinguished Military Student; ROTC Summer Camp, Fort Knox, Kentucky.

BOBBY K. FAULKENBERRY Greenville, S. C.
ELECTRICAL ENGINEERING
Private; Sergeant; Sergeant; Second Lieutenant, Assistant Platoon Leader; A.I.E.E. 3, 4; Pershing Rifles; Best Company 2, 3; ROTC Summer Camp, Keesler Air Force Base, Mississippi.

ROBERT ERVIN FAULKENBERRY York, S. C.
"Patch"
VOCATIONAL AGRICULTURAL EDUCATION
Private; Private; Private; Private; F.F.A. 4; Dairy Club 1, 2, 3; TAPS 2, 3, Junior Staff 2, Military Editor 3; Phi Chi Eta 3, 4; Canterbury Club 1, 2, 3, 4; ROTC Summer Camp, Fort Lee, Virginia.

DAVID E. FEATHERSTONE Hendersonville, N. C.
"Red"
TEXTILE MANUFACTURING
Transfer; Corporal; Sergeant First Class; Captain, Company Commander; Mu Beta Psi 2, 3, 4, Secretary 3.

JAMES C. FEW Union, S. C.
"Cecil"
ELECTRICAL ENGINEERING
Private; Sergeant; Sergeant; Second Lieutenant, Assistant Platoon Leader; Swimming Team 2; Minor "C" Club 2, 3, 4; Mu Beta Psi 3, 4, Vice-President 4; Jungaleers 2, 3, 4, Leader 3; Concert Band 1, 2; ROTC Summer Camp, Tyndall Air Force Base, Florida.

JACKSON L. FLAKE Swansea, S. C.
"Chippy"
AGRONOMY
Private; Sergeant; Sergeant First Class; First Lieutenant, Company Executive Officer; Alpha Chi Eta; Pershing Rifles; Senior Platoon; Distinguished Military Student; B.S.U. 1, 2; ROTC Summer Camp, Fort Lee, Virginia.

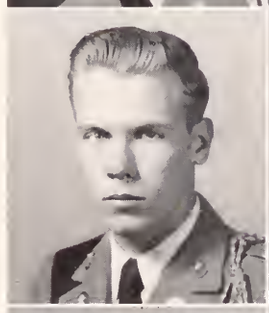

CHARLES L. FLEMING Abbeville, S. C.
"Charlie"
ANIMAL HUSBANDRY
Private; Private; Private; Second Lieutenant, Assistant Platoon Leader; Best Drilled Company 4; P.S.A. 1, 2, 3, 4; Abbeville-McCormick County Club 1, 2, 3, 4, Treasurer 2, President 4; ROTC Summer Camp, Fort Benning, Georgia.

HERBERT WM. FLETCHER McColl, S. C.
"Herb"
ELECTRICAL ENGINEERING
Private; Corporal; First Sergeant; Lieutenant Colonel, Regimental Executive Officer; Honors 2; Blue Key 4; Tiger Brotherhood 4; Secretary Senior Class; Tau Beta Pi 4; A.I.E.E. 3, 4, Secretary 4; Pi Tau Pi Sigma 3, 4; Executive Sergeants' Club; Scabbard & Blade; Senior Platoon; Distinguished Military Student; Wesley Foundation 1, 2, 3, 4; M.D.M. Club 1, 2; ROTC Summer Camp, Camp Gordon, Georgia.

GRADY O. FLOYD McBee, S. C.
MECHANICAL ENGINEERING
Private; Private; Private; Second Lieutenant, Assistant Platoon Leader; A.S.M.E. 3, 4; S.A.E. 3, 4; "Slipstick" 4; Glee Club 2, 3; Blue Notes 4.

OTTO L. FREUDENBERGER St. Petersburg, Fla.
CIVIL ENGINEERING
Private; Private; Sergeant; Second Lieutenant, Assistant Platoon Leader; A.S.C.E. 3, 4; Football 1, 2, 3, 4; Track 1, 2, 3, 4; Block "C" Club 2, 3, 4; Best Drilled Company 3.

ROBERT ALVIN FRICK, JR. Rock Hill, S. C.
"Bob"
AGRICULTURAL ENGINEERING
Private; Corporal; Sergeant; Second Lieutenant, Assistant Platoon Leader; A.S.A.E. 2, 3, 4; Baseball 1, 2, 3; Best Drilled Company 2; L.S.A. 1, 2, 3, 4, Vice-President 4; York County Club 2, 3, 4; ROTC Summer Camp, Keesler Air Force Base, Mississippi.

ROBERT S. FROELICH Ramsey, N. J.
"Bob"
HORTICULTURE
Private; Corporal; Sergeant; Private; Junior Class Treasurer; Horticulture Club 1, 2, 3, 4; Track 1, 2, 3, 4; Block "C" Club 4; Y.M.C.A. Cabinet 3, 4, ROTC Summer Camp, Fort Benning, Georgia.

HEYWARD F. GALLOWAY, JR. Hartsville, S. C.
"Monk"
TEXTILE MANUFACTURING
Private; Sergeant; Sergeant; First Lieutenant, Platoon Leader; N.T.M.S. 3, 4; Senior Platoon; Y.M.C.A. Council 3, 4; ROTC Summer Camp, Fort Knox, Kentucky.

HARVEY D. GAMBRELL — Pendleton, S. C.
ELECTRICAL ENGINEERING
Private; Private; Private; Second Lieutenant, Assistant Platoon Leader; High Honors 2; Honors 1, 3; Phi Kappa Phi; Phi Eta Sigma; Tau Beta Pi 3, 4; A.I.E.E. 3, 4; ROTC Summer Camp, Camp Gordon, Georgia.

ROBERT LEWIS GARRISON — Pelzer, S. C.
"Bob"
TEXTILE MANUFACTURING
Private; Private; Sergeant First Class; Captain, Company Commander; Honors 3; Phi Psi 3, 4; N.T.M.S. 3, 4; Distinguished Military Student; ROTC Summer Camp, Fort Benning, Georgia.

FRANK T. GENTRY — Erwin, Tenn.
"Crump"
EDUCATION
Private; Private; Private; Private; Football 1, 2, 3, 4; Block "C" Club 2, 3, 4; ROTC Summer Camp, Fort Benning, Georgia.

CARROLL ALLEN GIBSON — Greenville, S. C.
"Hoot"
ARTS AND SCIENCES
Transfer; Private; Private; First Lieutenant, Company Executive Officer; Honors 3; Student Assembly 4; Phi Epsilon Sigma 3, 4, President 4; Senior Platoon; B.S.U. 2, 3, 4; ROTC Summer Camp, Fort Benning, Georgia.

THOMAS JUDSON GIBSON — Greenville, S. C.
"Gib"
ARTS AND SCIENCES
Private; Private; Sergeant; First Lieutenant, Platoon Leader; Baseball 1, 3, 4; B.S.U. 1, 2, 3, 4; Phi Epsilon Sigma 3, 4; ROTC Summer Camp, Fort Lee, Virginia.

WILTON J. GIBSON — Greer, S. C.
"Oochie"
HORTICULTURE
Private; Private; Sergeant; Captain, Company Commander; Senior Council; Horticulture Club 2, 3, 4; Distinguished Military Student; Phi Chi Eta 4; ROTC Summer Camp, Fort Lee, Virginia.

MARION RAY GILLESPIE — Norris, S. C.
PRE-MEDICINE
Private; Corporal; Sergeant; Second Lieutenant, Assistant Platoon Leader; Honors 2; Sigma Tau Epsilon 2, 3, 4, Secretary 3, Vice-President 4; ROTC Summer Camp, Fort Lee, Virginia.

THOMAS ERNEST GIOIOSA — Bethesda, Md.
"Tom"
ARCHITECTURE
Private; Corporal; Master Sergeant; Major; Junior Class Representative; Minarets 3, 4; Executive Sergeants' Club, President; Scabbard & Blade; Pershing Rifles; Pershing Rifles Commander 3; Senior Platoon; English Medal 3; Newman Club 1, 2, 3, 4; ROTC Summer Camp, Fort Belvoir, Virginia.

JAMES D. GISSENDANNER — Columbia, S. C.
"Gis"
ELECTRICAL ENGINEERING
Private; Private; Sergeant; Private; A.I.E.E. 3, 4; Distinguished Military Student; ROTC Summer Camp, Fort Knox, Kentucky.

JAMES MILTON GLENN — Anderson, S. C.
"Country"
ELECTRICAL ENGINEERING
Private; Sergeant; Sergeant; Second Lieutenant; Assistant Platoon Leader; A.I.E.E. 3, 4; Freshman Platoon; Senior Platoon; Best Drilled Company 3; Y.M.C.A. Council 3, 4; ROTC Summer Camp, Camp Gordon, Georgia.

WALTER C. GONSETH — Brooklyn, N. Y.
"Walt"
CIVIL ENGINEERING
Private; Sergeant; Sergeant First Class; First Lieutenant, Company Executive Officer; Honors 3; A.S.C.E. 3, 4; S.A.M.E. 2, 3, 4, President 4; Freshman Platoon; Distinguished Military Student; Nu Epsilon 1, 2, 3, 4, Vice-President 3, President 4; ROTC Summer Camp, Fort Belvoir, Virginia.

WALLIS S. GOODMAN — Clemson, S. C.
"Foote"
INDUSTRIAL EDUCATION
Private; Private; Private; Second Lieutenant, Assistant Platoon Leader; Best Drilled Company 3; ROTC Summer Camp, Fort Benning, Georgia.

AUGUST HENRY GORSE — Charleston, S. C.
"Augie"
ELECTRICAL ENGINEERING
Private; Sergeant; Sergeant First Class; Private; Honors 1, 2; Alpha Phi Omega 2, 3, 4; A.I.E.E. 3, 4; Executive Sergeants' Club; Freshman Platoon; Distinguished Military Student; L.S.A. 2, 3, 4; ROTC Summer Camp, Keesler Air Force Base, Mississippi.

TOY CHARLES GOSSETT — Fort Mill, S. C.
"T. C."
TEXTILE MANUFACTURING
Private; Corporal; Sergeant First Class; Major, Battalion Executive Officer; N.T.M.S. 3, 4; Scabbard & Blade; Distinguished Military Student; York County Club 1, 2, 3, 4; ROTC Summer Camp, Fort Kox, Kentucky.

The "Bug Boys" feed agar-agar to their pet germs.

We can't dance, but we sure can intermission!

"Nose" and "Cruddy-Duddy-Change-Every-Other-Monday" MUNDY check the balances.

JOHN AYCOCK GRAHAM Scranton, S. C.
AGRONOMY
Private; Private; Sergeant; Second Lieutenant, Assistant Platoon Leader; Honors 1, 2, 3; Phi Kappa Phi; Alpha Zeta 3, 4; Kappa Alpha Sigma 1, 3, 4; ROTC Summer Camp, Fort Knox, Kentucky.

CHARLES RONALD GRAINGER Nichols, S. C.
AGRONOMY
Private; Private; Private; Second Lieutenant, Assistant Platoon Leader; Rifle Team 3, 4; ROTC Summer Camp, Fort Knox, Kentucky.

HAROLD J. GRAINGER Tabor City, N. C.
ANIMAL HUSBANDRY
Private; Sergeant; Sergeant; Private; Block & Bridle 2, 3, 4; Horry County Club 1, 2, 3, 4; ROTC Summer Camp, Fort Knox, Kentucky.

FRED ANSEL GREENE Greer, S. C
CIVIL ENGINEERING
Private; Corporal; Sergeant First Class; Captain, Company Commander; A.S.C.E. 3, 4; Arnold Air Society; ROTC Summer Camp, Sewart Air Force Base, Tennessee.

JACKSON E. GREENE Greenville, S. C.
"Jack"
ANIMAL HUSBANDRY
Private; Corporal; Sergeant; First Lieutenant, Platoon Leader; Phi Eta Sigma; Block & Bridle 3, 4; Mu Beta Psi 3, 4; ROTC Summer Camp, Fort Lee, Virginia.

JACK H. GREGG Evergreen, S. C.
"Sachmo, Jr."
TEXTILE ENGINEERING
Private; Sergeant; Sergeant; Second Lieutenant, Assistant Platoon Leader; Air Force Rifle Team 2, 3, 4; Pershing Rifles; B.S.U. 2, 3; Y.M.C.A. Council 1, 2, 3, 4; Glee Club 3, 4; ROTC Summer Camp, Tyndall Air Force Base, Florida.

JOHN MAXCY GREGG Hemingway, S. C.
ARTS AND SCIENCES
Private; Private; Sergeant; Second Lieutenant, Assistant Platoon Leader; Williamsburg County Club 1, 2; Phi Epsilon Sigma 2, 3, 4, Secretary-Treasurer 4.

CLARK S. GREGORY, JR.
U. S. Embassy, Teheran, Iran
"Tokyo"
EDUCATION
Private; Corporal; Sergeant First Class; First Lieutenant, Company Executive Officer; Phi Epsilon Sigma 3, 4, Secretary-Treasurer 4; Kappa Phi Kappa 3, 4; Executive Sergeants' Club; Distinguished Military Student; ROTC Summer Camp, Fort Benning, Georgia.

WILLIAM H. GREY Greenville, S. C.
"Bill"
TEXTILE MANUFACTURING
Private; Private; Sergeant; First Lieutenant, Platoon Leader; ROTC Summer Camp, Fort Knox, Kentucky.

ROBERT DEXTER GUYTON Williamston, S. C.
"Mutt"
MECHANICAL ENGINEERING
Private; Corporal; Sergeant; First Lieutenant, Platoon Leader; Senior Council; A.S.M.E. 3, 4; Arnold Air Society; Senior Platoon; B.S.U. 1, 2; ROTC Summer Camp, Keesler Air Force Base, Mississippi.

WILLIAM V. HAAS Greenville, S. C.
"Bill"
TEXTILE ENGINEERING
Private; Private; Sergeant First Class; First Lieutenant, Platoon Leader; A.S.T.E. 3, 4; Pi Tau Pi Sigma 3, 4; Greenville County Club 1; ROTC Summer Camp, Fort Monmouth, New Jersey.

CHARLES M. HAGAN, JR. Atlantic City, N. J.
"Bud"
EDUCATION
Private; Sergeant; First Sergeant; Master Sergeant, Color Sergeant; Alpha Phi Omega 1, 2, 3, 4; Pershing Rifles; Canterbury Club 1, 2, 3, 4; ROTC Summer Camp, Fort Knox, Kentucky.

ARTHUR BYRON HAIR III Williamston, S. C.
"Bunny"
TEXTILE MANUFACTURING
Private; Corporal; Sergeant; First Lieutenant, Platoon Leader; Honors 3; Phi Psi 4; N.T.M.S. 3, 4; Distinguished Military Student; ROTC Summer Camp, Fort Knox, Kentucky.

JOHN FRANCIS HALIFAX Savannah, Ga.
"Jack"
ELECTRICAL ENGINEERING
Private; Sergeant; Sergeant First Class; First Lieutenant, Platoon Leader; A.I.E.E. 3, 4; Savannah-Ridgeland County Club 2, 3, 4; Mu Beta Psi 3, 4; Newman Club 1, 2, 3, 4; Blue Notes 3, 4; ROTC Summer Camp, Keesler Air Force Base, Mississippi.

PARKER WATSON HALL Pendleton, S. C.
VOCATIONAL AGRICULTURAL EDUCATION
Private; Private; Private; Second Lieutenant, Assistant Platoon Leader; Honors 1; F.F.A. 3, 4; Track 2, 3, 4; Phi Chi Eta 3, 4; Best Drilled Company 3; Wesley Foundation 2, 3, 4; Glee Club 1, 2, 3, 4; ROTC Summer Camp, Fort Lee, Virginia.

WILLIAM O. HANAHAN, JR. Charleston, S. C.
"Bill"
CHEMICAL ENGINEERING
Private; Sergeant; Sergeant First Class; Captain, Company Commander; Senior Class Representative; Alpha Chi Sigma 3, 4, Vice-President 4; A.I.Ch.E. 2, 3, 4; Calhoun Forensic Society 1, 2; Arnold Air Society; Freshman Platoon; Senior Platoon; Canterbury Club 1, 2, 3, 4; Beta Sigma Chi 1, 2, 3, 4; ROTC Summer Camp, Sewart Air Force Base, Tennessee.

CARL WAYNE HANCE Heath Springs, S. C.
"Runt"
ANIMAL HUSBANDRY
Private; Corporal; Sergeant; Second Lieutenant, Assistant Platoon Leader; 4-H Club 3, 4, President 4; Phi Chi Eta 3, 4, Secretary 3, Vice-President 4; Kershaw-Lancaster County Club 2; ROTC Summer Camp, Fort Lee, Virginia.

JAMES M. HANNA Mooresville, N. C.
"Zip"
MECHANICAL ENGINEERING
Private; Sergeant; Sergeant First Class; First Lieutenant, Company Executive Officer; A.S.M.E. 3, 4; Arnold Air Society; Freshman Platoon; Best Drilled Company 1; Best Drilled Platoon 1; ROTC Summer Camp, Keesler Air Force Base, Mississippi.

BILLY G. HARMON Newberry, S. C.
TEXTILE MANUFACTURING
Private; Corporal; Sergeant; Second Lieutenant, Assistant Platoon Leader; ROTC Summer Camp, Aberdeen Proving Grounds, Maryland.

SAM S. HARRELL Ferndale, Mich.
ANIMAL HUSBANDRY
Private; Sergeant; Sergeant; First Lieutenant, Platoon Leader; "Tiger" Staff 2, 3, 4, Circulation Manager 4; Senior Platoon; ROTC Summer Camp, Fort Knox, Kentucky.

The last go-round: Hallelujah!!!

"Cricket" and his Geechi buddies devour the "News and Courier" over a "Kool One".

"Mother" HAGEN practices cooking for his coming marriage.

HAZEN DOUGLASS HARVELL Greenville, S. C.
"Doug"
ARCHITECTURAL ENGINEERING
Private; Corporal; First Sergeant; Private; Executive Sergeants' Club; Phi Chi Eta 3, 4; Mu Beta Psi 3, 4; ROTC Summer Camp, Fort Lee, Virginia.

PATTERSON N. HARVEY Clover, S. C.
"Pat"
TEXTILE ENGINEERING
Private; Sergeant; Sergeant First Class; First Lieutenant, Platoon Leader; A.S.T.E. 3, 4; P.S.A. 3, 4; ROTC Summer Camp, Fort Lee, Virginia.

ERNEST L. HATCHELL Charleston, S. C.
"Sonny"
TEXTILE ENGINEERING
Private; Corporal; Private; Private; Honors 1; ROTC Summer Camp, MacDill Air Force Base, Florida.

EMORY HARRIS HAWKINS Copperhill, Tenn.
TEXTILE ENGINEERING
Private; Private; Sergeant; Second Lieutenant, Assistant Platoon Leader; S.A.M.E. 2; ROTC Summer Camp, Fort Belvoir, Virginia.

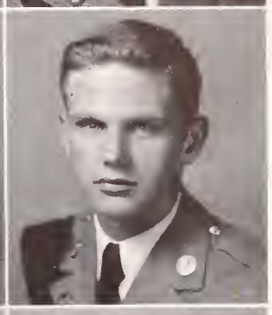

THOS. RAMSAY HAWKINS Greenwood, S. C.
"Duck"
DAIRYING
Private; Private; Sergeant; First Lieutenant, Platoon Leader; Dairy Club 1, 2, 3, 4; "Agrarian" 1, 2; Senior Platoon; Best Company 4; Y.M.C.A. Council 1, 2; Greenwood County Club 1, 2, 3, 4; Aero Club 1, 2, 3, 4, President 3, 4; ROTC Summer Camp, Fort Benning, Georgia.

CARROLL HEAPE Estill, S. C.
"Sonny"
VOCATIONAL AGRICULTURAL EDUCATION
Private; Corporal; Sergeant; First Lieutenant, Platoon Leader; Freshman Platoon; Savannah-Ridgeland County Club 3, 4; ROTC Summer Camp, Fort Benning, Georgia.

LOUIS LEE HENRY Clemson, S. C.
ARTS AND SCIENCES
Private; Sergeant; Private; Private; Tiger Brotherhood 2, 3, 4; Phi Epsilon Sigma 3, 4; "Tiger" 2, 3, 4, News Editor 2, Co-Editor 3, 4; Wesley Foundation 1, 2, 3, 4; Y.M.C.A. Cabinet 3; Glee Club 2, 3; Gamma Alpha Mu 2, 3, 4; Who's Who Among Students in American Universities and Colleges; ROTC Summer Camp, Fort Lee, Virginia.

JOE P. HERLONG Saluda, S. C.
"Hurly"
ANIMAL HUSBANDRY
Private; Corporal; Sergeant; Second Lieutenant, Assistant Platoon Leader; Baseball 1, 2, 3; ROTC Summer Camp, Fort Benning, Georgia.

LEON BENFORD HERRING Dillon, S. C.
"Ben"
CERAMIC ENGINEERING
Private; Private; Sergeant First Class; Captain, Regimental Mess Officer; A.S.Cer.E. 3, 4, Vice-President 4; Executive Sergeants' Club; S.A.M.E. 3, 4; M.D.M. Club 2, 3; ROTC Summer Camp, Fort Belvoir, Virginia.

JIM T. HESTER Calhoun Falls, S. C.
"Tiger"
ANIMAL HUSBANDRY
Private; Corporal; Private; Second Lieutenant, Assistant Platoon Leader; Abbeville-McCormick County Club 2, 3, 4; ROTC Summer Camp, Fort Benning, Georgia.

J. C. HICKS Apopka, Fla.
"Jessie"
HORTICULTURE
Private; Private; Private; Private; Horticulture Club 2, 3, 4; Basketball 1, 2, 3, 4; Baseball 1, 2, 3, 4; Block "C" Club 3, 4; ROTC Summer Camp, Fort Benning, Georgia.

JAMES E. HIERS Ehrhardt, S. C.
"Jim"
AGRONOMY
Private; Corporal; Sergeant; Captain, Company Commander; Agronomy Club 3, 4; Pershing Rifles; Senior Platoon; Colleton County Club 3, 4; ROTC Summer Camp, Fort Benning, Georgia.

CHARLES W. HIPP Greenwood, S. C.
MECHANICAL ENGINEERING
Private; Private; Private; Private; A.S.M.E. 3, 4; ROTC Summer Camp, Aberdeen Proving Grounds, Maryland.

MILTON W. HOLCOMBE Central, S. C.
"M. W."
ELECTRICAL ENGINEERING
Private; Private; Private; Second Lieutenant, Assistant Platoon Leader; A.I.E.E. 3, 4; Pi Tau Pi Sigma 3, 4; ROTC Summer Camp, Camp Gordon, Georgia.

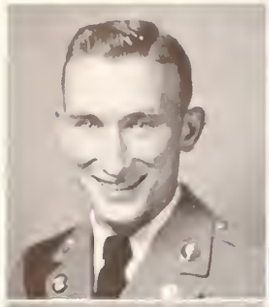

ROBERT L. HOLLAND McClellanville, S. C.
VOCATIONAL AGRICULTURAL EDUCATION
Private; Private; Sergeant; Private; Beta Sigma Chi 3, 4; ROTC Summer Camp, Fort Lee, Virginia.

ROBERT T. HOLLINGSWORTH Cross Hill, S. C.
"Bob"
ANIMAL HUSBANDRY
Private; Corporal; Sergeant; Private; Honors 3; Block & Bridle 3, 4, Treasurer 4; "Agrarian" 1, 2, 3, 4; P.S.A. 1, 2, 3, 4, Secretary-Treasurer 4; Y.M.C.A. Council 1, 2, 3, 4; Y.M.C.A. Cabinet 4; ROTC Summer Camp, Fort Lee, Virginia.

CARROLL F. HOLMES, JR. Greenville, S. C.
"Pleupie"
TEXTILE ENGINEERING
Private; Private; Private; Private; ROTC Summer Camp, Keesler Air Force Base, Mississippi.

JOHN A. HOOVER, JR. N. Charleston, S. C.
"Sandy"
MECHANICAL ENGINEERING
Private; Corporal; Sergeant First Class; Private; S.A.M.E. 2, 3; Best Company 4; Newman Club 2, 3, 4, Treasurer 4; Beta Sigma Chi 2, 3, 4; ROTC Summer Camp, Fort Belvoir, Virginia.

LONNIE TAYLOR HOWARD Fort Mill, S. C.
"Red"
TEXTILE CHEMISTRY
Private; Corporal; First Sergeant; Private; Alpha Chi Sigma 3, 4, Grand Master of Ceremonies 4; A.A.T.C.C. 3, 4; C.D.A. Junior Staff 3; Fourth Regimental Headquarters, Pershing Rifles 3; Freshman Platoon; Pershing Rifles; Senior Platoon; Best Drilled Company 3; Best Drilled Platoon 3; ROTC Summer Camp, Fort McClellan, Alabama.

RALPH STRONG HOWARD III Albany, Ga.
"Doc"
PRE-MEDICINE
Private; Private; Private; Second Lieutenant, Assistant Platoon Leader; Delta Sigma Nu 3, 4, Secretary 3, President 4; Tennis 1; ROTC Summer Camp, Fort Knox, Kentucky.

DAVID W. HOWE Hickory Grove, S. C.
VOCATIONAL AGRICULTURAL EDUCATION
Private; Corporal; Sergeant; First Lieutenant, Platoon Leader; Honors 3; Block & Bridle 1, 2; F.F.A. 3, 4; Wesley Foundation 2, 3, 4; ROTC Summer Camp, Fort Benning, Georgia.

CLYDE O'NEIL HOWIE Mooresville, N. C.
TEXTILE ENGINEERING
Private; Corporal; Sergeant First Class; Private; Best Drilled Company 2; ROTC Summer Camp, Keesler Air Force Base, Mississippi.

CHARLES WAYNE HOWLE, JR. Florence, S. C.
"Charlie"
CHEMISTRY
Private; Private; Sergeant; First Lieutenant, Platoon Leader; High Honors 1; Honors 1, 2, 3; American Chemical Society 2, 3; Blue Notes 3, 4; Mu Beta Psi 3, 4, Treasurer 4; Concert Band 1, 3, 4; ROTC Summer Camp, Fort Knox, Kentucky.

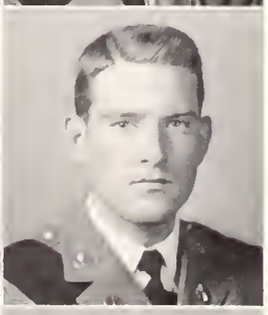

JOEL PINKNEY HUDSON Decatur, Ga.
"J. P."
MECHANICAL ENGINEERING
Private; Corporal; Sergeant; Second Lieutenant, Assistant Platoon Leader; Honors 1; Alpha Phi Omega 2, 3, 4, Secretary 4; Senior Council; Tau Beta Pi 4; A.S.M.E. 3, 4, Vice-Chairman 4; Senior Platoon; Canterbury Club 2, 3, 4; Glee Club 2; ROTC Summer Camp, Fort Benning, Georgia.

PHIL L. HUFF Greenville, S. C.
TEXTILE MANUFACTURING
Private; Private; Sergeant; Second Lieutenant, Assistant Platoon Leader; N.T.M.S. 3, 4; ROTC Summer Camp, Fort Belvoir, Virginia.

CHARLES B. HUGGIN Hagensville, Ga.
"Hug"
VOCATIONAL AGRICULTURAL EDUCATION
Private; Sergeant; Private; Private; F.F.A. 3, 4; Wesley Foundation 2, 3, 4; ROTC Summer Camp, Fort Lee, Virginia.

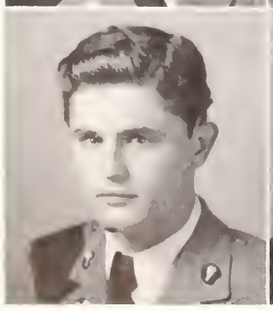

HARRY W. HUGHES Augusta, Ga.
"Herc"
ARCHITECTURE
Private; Sergeant; Sergeant; First Lieutenant, Platoon Leader; Alpha Phi Omega 2; C.D.A. 3, 4, Junior Staff 3, Decorations 4; Aiken-Edgefield-Augusta County Club 2, 3, 4; Minarets 3, 4; "Clemson Architect" 3, 4, ROTC Summer Camp, Fort Belvoir, Virginia.

WILLIAM TILDEN HUGHES Aiken, S. C.
"Bill"
MECHANICAL ENGINEERING
Private; Private; Sergeant; First Lieutenant, Platoon Leader; High Honors 1, 2; Tiger Brotherhood 3, 4; Phi Kappa Phi; Phi Eta Sigma; Tau Beta Pi 3, 4; Distinguished Military Student; Best Drilled Company 2; B.S.U. 1, 2, 3, 4, Executive Council 3, 4; Y.M.C.A. Cabinet 3, 4; ROTC Summer Camp, Keesler Air Force Base, Mississippi.

The Mad Architects pause for a 3:00 A. M. cig.

"Speedball's" buddy, REVONNE, toying with his calculator.

With a U. of Ga. book jacket to remind him of Shirley, J. P. peruses a little Heat and Vent while BILL plods through another themo problem.

REVONNE CLIFTON HUNT Winnsboro, S. C.
TEXTILE ENGINEERING
Private; Private; Sergeant; First Lieutenant, Platoon Leader; Honors 2; Football 1, 2, 3, 4; Block "C" Club 3, 4; ROTC Summer Camp, Aberdeen Proving Grounds, Maryland.

DWIGHT R. HUTCHENSON Wagener, S. C.
INDUSTRIAL PHYSICS
Private; Sergeant; Sergeant; Second Lieutenant, Assistant Platoon Leader; S.A.M.E. 3, 4; Distinguished Military Student; Sigma Pi Sigma 4; ROTC Summer Camp, Fort Belvoir, Virginia.

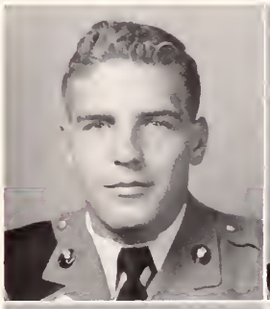

ARTHUR C. HUTSON Seabrook, S. C.
PRE-MEDICINE
Private; Sergeant; Master Sergeant; Lieutenant Colonel, Fourth Battalion Commander; Scabbard & Blade; Leader of Freshman Platoon; Senior Platoon; Distinguished Military Student; ROTC Summer Camp, Fort Benning, Georgia.

GEORGE A. HUTTO, JR. Fort Mill, S. C.
"Hut"
TEXTILE CHEMISTRY
Private; Private; Sergeant; First Lieutenant, Platoon Leader; Alpha Chi Sigma 3, 4; A.A.T.C.C. 3, 4; Wesley Foundation 1, 2; Y.M.C.A. Council 1; York County Club 1, 2; ROTC Summer Camp, Fort McClellan, Alabama.

CLAUDE B. ILER, JR. Greenville, S. C.
"Pip"
TEXTILE MANUFACTURING
Private; Corporal; Sergeant; Private; N.T.M.S. 2, 3, 4, Corresponding Secretary 3, 4; "Bobbin & Beaker" 2, 3, 4, Business Manager 3, 4; Freshman Platoon; Pershing Rifles; Distinguished Military Student; Greenville Club 1, 2; ROTC Summer Camp, Fort Knox, Kentucky.

JOHN HASKELL INGRAM Greenwood, S. C.
TEXTILE MANUFACTURING
Transfer; Corporal; Sergeant First Class; First Lieutenant, Company Executive Officer; N.T.M.S. 3, 4; Executive Sergeants' Club; Distinguished Military Student; Best Drilled Company 3; Greenwood County Club 1, 2, 3, 4; ROTC Summer Camp, Fort Benning, Georgia.

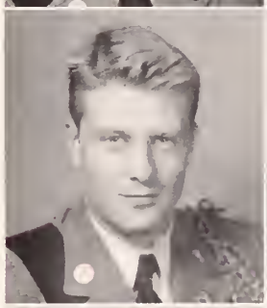

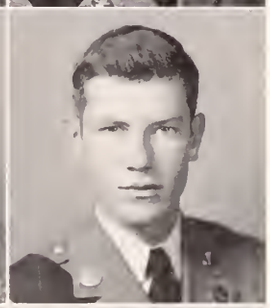

CURTIS PARKER IRELAND Savannah, Ga.
"Curt"
AGRONOMY
Private; Sergeant; Sergeant; Private; Freshman Platoon; Pershing Rifles; ROTC Summer Camp, Fort Benning, Georgia.

EDWIN F. ISENHOUR Newton, N. C.
"Ike"
CIVIL ENGINEERING
Private; Corporal; Sergeant; Second Lieutenant, Assistant Platoon Leader; Alpha Phi Omega 3, 4; A.S.C.E. 2, 3, 4, Secretary 4; S.A.E. 4; Pershing Rifles, Arnold Air Society 4; Best Drilled Company 1; Gamma Kappa Alpha 1, 2, 3, 4, President 3; ROTC Summer Camp, Keesler Air Force Base, Mississippi.

JAMES W. JACKSON Greenville, S. C.
"J. J."
TEXTILE ENGINEERING
Private; Private; Sergeant First Class; First Lieutenant, Platoon Leader; S.A.E. 4, Vice-Chairman 4; L.S.A. 1, 2, 3, 4, Treasurer 3; ROTC Summer Camp, Aberdeen Proving Grounds, Maryland.

RALPH A. JACKSON, JR. Kingstree, S. C.
TEXTILE CHEMISTRY
Private; Sergeant; First Sergeant; Private; Executive Sergeants' Club; Williamsburg County Club 1, 2, 3; ROTC Summer Camp, Fort McClellan, Alabama.

JAMES M. JAMESON — Liberty, S. C.
ANIMAL HUSBANDRY
Private; Private; Private; Private; B.S.U. 1, 2, 3, 4, Secretary 4.

HAMPTON PERRY JOHNSON — Lancaster, S. C.
"Hamp"
TEXTILE MANUFACTURING
Private; Corporal; Sergeant; Private; B.S.U. 1, 2, 3, 4, ROTC Summer Camp, Fort Benning, Georgia.

JAMES ROSS JOHNSON — Anderson, S. C.
"J. J."
ARCHITECTURE
Private; Private; Private; Private; A.I.A. 1, 2; Track 1, 2; Tri-County Club 1, 2, Vice-President 1; ROTC Summer Camp, Keesler Air Force Base, Mississippi.

LEATH C. JOHNSON, JR. — Charleston, S. C.
ARTS AND SCIENCES
Private; Private; Sergeant First Class; First Lieutenant, Platoon Leader; ROTC Summer Camp, Fort Lee, Virginia.

RALPH D. JOHNSON, JR. — Clemson, S. C.
"Buck"
CIVIL ENGINEERING
Private; Private; Private; Private; A.S.C.E. 3, 4; ROTC Summer Camp, Fort Belvoir, Virginia.

BOBBY BERNARD JOLLY — Fitzgerald, Ga.
TEXTILE MANUFACTURING
Private; Private; Private; Second Lieutenant, Assistant Platoon Leader; Football 3, 4; Block "C" Club 4, ROTC Summer Camp, Aberdeen Proving Grounds, Maryland.

EDWARD ERNEST JONES — Savannah, Ga.
"Double E"
MECHANICAL ENGINEERING
Private; Sergeant; Sergeant First Class; First Lieutenant, Platoon Leader; A.S.M.E. 3, 4; S.A.E. 3, 4, Program Chairman 4, President 4; Air Force Rifle Team 1, 2, 3, 4, Captain 4; Minor "C" Club 2, 3, 4, Secretary-Treasurer 4; Arnold Air Society; Freshman Platoon; Pershing Rifles; Savannah-Ridgeland County Club 1, 2, 3, 4; ROTC Summer Camp, Sewart Air Force Base, Tennessee.

MARION L. JONES — Lugoff, S. C.
"Tweety"
ANIMAL HUSBANDRY
Private; Sergeant; Master Sergeant; Captain, Battalion S-3; Student Assembly 4; Block & Bridle 1, 2, 3, 4, Freshman Platoon; Pershing Rifles; Senior Platoon; Distinguished Military Student; Wesley Foundation 2, 3, 4, Vice-President 2, Deputations Chairman 3, President 4; Y.M.C.A. Council 1, 2; ROTC Summer Camp, Fort Knox, Kentucky.

JAMES EDWARD JORDAN — Greer, S. C.
"Stretch"
ELECTRICAL ENGINEERING
Private; Private; Sergeant; Second Lieutenant, Assistant Platoon Leader; ROTC Summer Camp, Tyndall Air Force Base, Florida.

DONALD OSCAR KAY — Chesnee, S. C.
"Don"
TEXTILE MANUFACTURING
Private; Sergeant; Sergeant; Private.

Looks complicated, doesn't it, D. O.?

PATE and BLUME " . . . and through the woods, to M. S. class we go . . . "

LAURIE and BAILES getting as buggy as the bugs they're bugging.

THOMAS F. KENNETTE — Wellford, S. C.
"Ken"
TEXTILE MANUFACTURING
Private; Corporal; Sergeant; Second Lieutenant, Assistant Platoon Leader; Sophomore Class Representative; N.T.M.S. 3, 4; ROTC Summer Camp, Fort Knox, Kentucky.

JAMES C. KILPATRICK — Charleston, S. C.
"Killer"
CHEMICAL ENGINEERING
Private; Private; Sergeant; Second Lieutenant, Assistant Platoon Leader; Alpha Chi Sigma; A.I.Ch.E. 3, 4; ROTC Summer Camp, Fort McClellan, Alabama.

IRVING KIRSCH — Arverne, N. Y.
"Ingy"
TEXTILE ENGINEERING
Private; Sergeant; Private; Private; Swimming Team 2, 3, 4, Captain 4; Minor "C" Club 2, 3, 4; Hillel-Brandeis Club 1, 2, 3, 4, Treasurer 3, 4; Nu Epsilon 1, 2, 3, 4; ROTC Summer Camp, McGuire Air Force Base, New Jersey.

RONALD F. KRISSAK — Carteret, N. J.
"Kris"
CHEMISTRY
Private; Sergeant; Sergeant First Class; First Lieutenant, Platoon Leader; Alpha Chi Sigma 3, 4; American Chemical Society 3, 4; "Tiger" 1, 2; Distinguished Military Student; Newman Club 2, 4; ROTC Summer Camp, McGuire Air Force Base, New Jersey.

LAURIE C. LAWSON — Darlington, S. C.
AGRONOMY
Private; Corporal; Sergeant; Second Lieutenant, Assistant Platoon Leader; Honors 2; Student Assembly 4; Alpha Zeta 4; Agronomy Club 3, 4, President 3, 4; Golf Team 2, 3, 4; ROTC Summer Camp, Aberdeen Proving Grounds, Maryland.

JOE S. LONG — Piedmont, S. C.
TEXTILE MANUFACTURING
Private; Private; Sergeant; Second Lieutenant, Assistant Platoon Leader; Junior C.D.A. 3.

VANCE A. LOY — Florence, S. C.
ENTOMOLOGY
Private; Corporal; Sergeant; Second Lieutenant, Assistant Platoon Leader; Honors 2, 3; Alpha Zeta 4; Wesley Foundation 3, 4; Y.M.C.A. Council 1, 2; ROTC Summer Camp, Fort Knox, Kentucky.

PHILLIP L. KESLER — Lavonia, Ga.
"Phil"
CIVIL ENGINEERING
Transfer; Private; Sergeant First Class; Captain, Company Commander; A.S.C.E. 3, 4, Vice-President 3, President 4; S.A.M.E. 4; Senior Platoon; ROTC Summer Camp, Fort Belvoir, Virginia.

WALKER B. KIRKPATRICK — Winnsboro, S. C.
"Kirk"
ANIMAL HUSBANDRY
Private; Sergeant; Sergeant First Class; First Lieutenant, Platoon Leader; Honors 3; Alpha Phi Omega 3, 4; Swimming Team 1, 2, 3, 4, Co-Captain 4; Minor "C" Club 2, 3, 4; Pershing Rifles; Senior Platoon; Distinguished Military Student; ROTC Summer Camp, Fort Knox, Kentucky.

ALVIN M. KNIGHT — Simpsonville, S. C.
CIVIL ENGINEERING
Private; Corporal; Sergeant First Class; First Lieutenant, Platoon Leader; A.S.C.E. 3, 4; Senior Platoon; ROTC Summer Camp, Fort Belvoir, Virginia.

JOSEPH L. LAMONTAGNE — Walterboro, S. C.
TEXTILE MANUFACTURING
Private; Private; Second Lieutenant, Assistant Platoon Leader; Football 1, 2, 3, 4; Block "C" Club 3, 4; ROTC Summer Camp, Fort Knox, Kentucky.

AARON W. LELAND — Wadmalaw Island, S. C.
DAIRYING
Private; Private; Sergeant; Second Lieutenant, Assistant Platoon Leader; High Honors 2; Honors 3; Alpha Zeta 4; Dairy Club 2, 3, 4, Vice-President 4; P.S.A. 1, 2, 3, 4; Beta Sigma Chi 1, 2, 3, 4, Secretary 2, President 3; ROTC Summer Camp, Fort Benning Georgia.

ROBERT M. LOWERY — Greenville, S. C.
ARCHITECTURE
Private; Sergeant; Sergeant First Class; Private; Pershing Rifles; "The Clemson Architect" 4; ROTC Summer Camp, Aberdeen Proving Grounds, Maryland.

PETER L. McCALL, JR. — Hartsville, S. C.
AGRONOMY
Private; Corporal; Sergeant First Class; Captain, Company Commander; High Honors 1, 2, 3; Phi Kappa Phi 4; Alpha Zeta 3, 4, Censor 3, Scribe 4; Kappa Alpha Sigma; "The Agrarian" 3, 4, Advertising Editor 4; Pershing Rifles; Best Drilled Squad 1; B.S.U. 1, 2, 3, 4, President 3, Treasurer 4; Sophomore Y.M.C.A. Council; Y.M.C.A. Cabinet 3; Who's Who Among Students in American Universities and Colleges; ROTC Summer Camp, Fort Benning, Georgia.

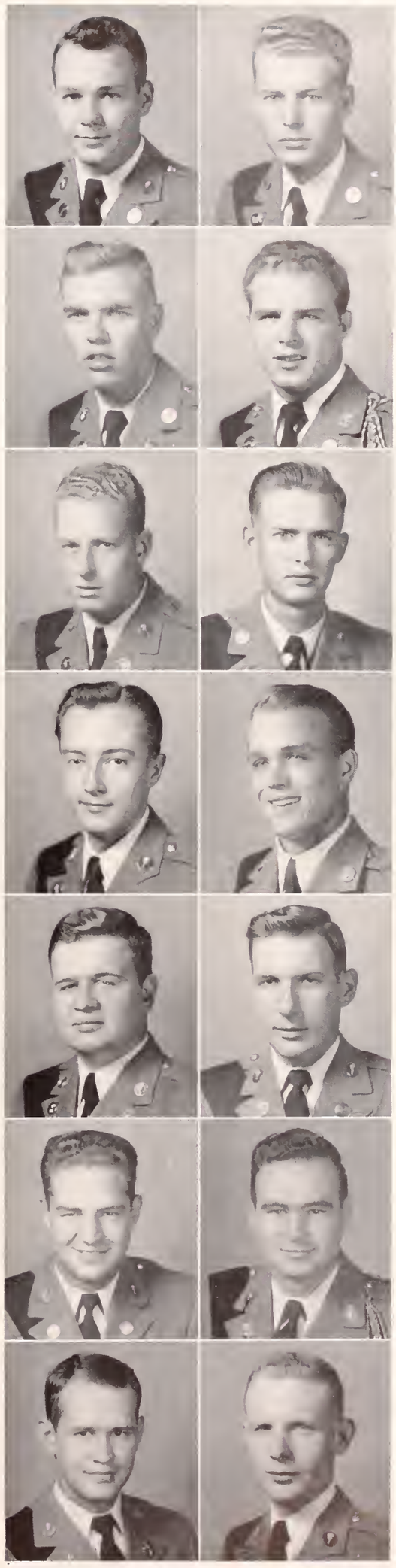

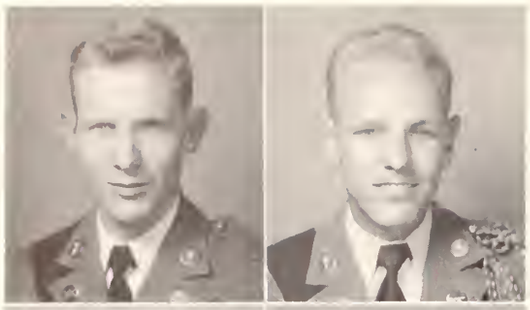

WILLIAM REAVES McCALL Hartsville, S. C.
ARCHITECTURE
Private; Sergeant; Sergeant; First Lieutenant, Platoon Leader; Minarets 3, 4; B.S.U. Council 4; ROTC Summer Camp, Fort Benning, Georgia.

WILLIAM HENRY McCAULEY Greenville, S. C.
"Billy"
TEXTILE MANUFACTURING
Private; Corporal; Sergeant; Private; Freshman Platoon; Pershing Rifles; ROTC Summer Camp, Fort Knox, Kentucky.

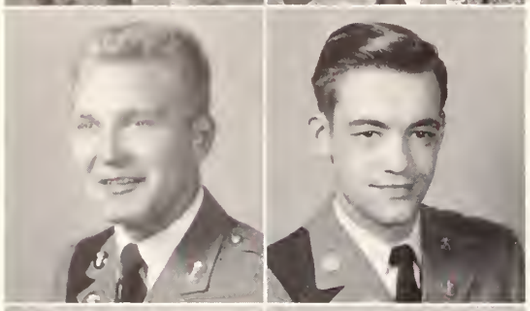

CHARLES D. McCOWN Effingham, S. C.
"Dooz"
MECHANICAL ENGINEERING
Private; Private; Sergeant First Class; Cavalier; A.S.M.E. 3, 4; S.A.E. 3, 4, Secretary 4; TAPS 3, 4, Junior Staff 3, Business Manager 4; Pi Tau Pi Sigma 3, 4; B.S.U. 3, 4; Pee Deeans 1, 2; ROTC Summer Camp, Camp Gordon, Georgia.

THOS. A. McCULLOUGH Hendersonville, N. C.
"Slats"
TEXTILE MANUFACTURING
Private; Private; Sergeant; Private; Basketball 2, 3, 4; Block "C" Club 2, 3, 4; ROTC Summer Camp, Fort Knox, Kentucky.

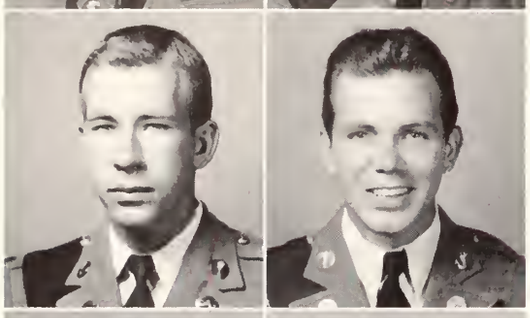

EDWARD D. McDOWELL Bishopville, S. C.
"Mickey"
ANIMAL HUSBANDRY
Private; Corporal; Sergeant; Private; Best Drilled Company 1; Wesley Foundation 1, 2, 3, 4; ROTC Summer Camp, Fort Benning, Georgia.

JAMES GLADNEY McGEE, JR. Hartsville, S. C.
AGRICULTURAL ECONOMICS
Private; Sergeant; Sergeant; Captain, Battalion Adjutant; Golf Team 2; Best Drilled Company 2; ROTC Summer Camp, Fort Lee, Virginia.

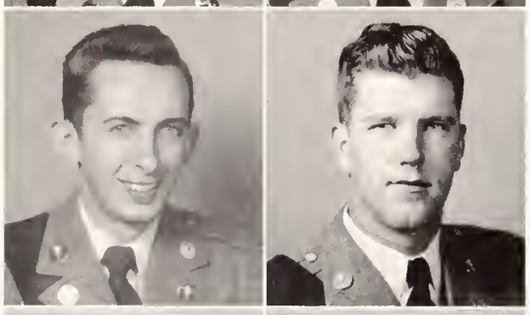

ALEXANDER C. McGILL Charlotte, N. C.
"A. C."
MECHANICAL ENGINEERING
Private; Corporal; Sergeant First Class; Second Lieutenant, Assistant Platoon Leader; A.S.M.E. 3, 4; S.A.E. 4; Y.M.C.A. Handbook 3; Best Drilled Company 1; P.S.A. 1, 2, 3, 4; Y.M.C.A. Council 2, 3, 4; Y.M.C.A. Cabinet 3, 4; Gamma Kappa Alpha 2, 3, 4; ROTC Summer Camp, MacDill Air Force Base, Florida.

JOE B. McGILL Anderson, S. C.
"Mac"
AGRICULTURAL ENGINEERING
Private; Corporal; Sergeant; Private; A.S.A.E. 3, 4; Pi Tau Pi Sigma 3, 4; ROTC Summer Camp, Camp Gordon, Georgia.

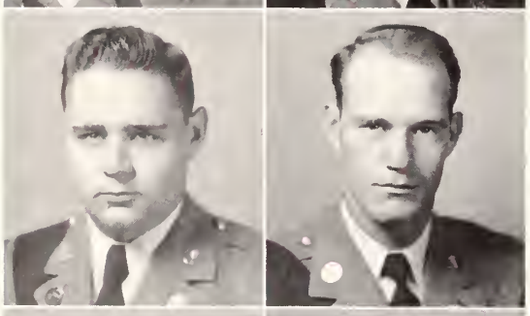

CHARLES McLAURIN Blenheim, S. C.
"Dunc"
VOCATIONAL AGRICULTURAL EDUCATION
Private; Corporal; Sergeant; Private; Baseball 1, 2, 3, 4; Block "C" Club 3, 4; Best Drilled Company 1; ROTC Summer Camp, Fort Benning, Georgia.

ALEXANDER CAMPBELL McLEOD McBee, S. C.
"Acy"
HORTICULTURE
Private; Corporal; Private; First Lieutenant, Platoon Leader; Horticulture Club 3, 4; Best Drilled Company 1; ROTC Summer Camp, Fort Knox, Kentucky.

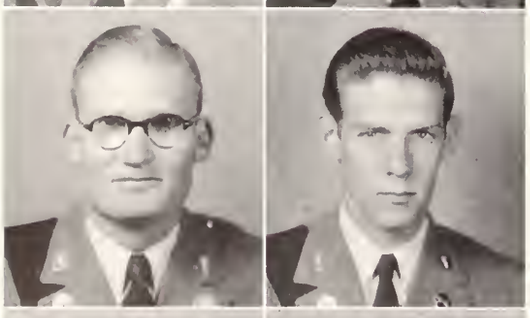

JOHN PAUL McMILLAN Mullins, S. C.
ANIMAL HUSBANDRY
Private; Private; Private; Private; Honors 2; Alpha Zeta 3, 4.

HENRY CLYDE McTEER Columbia, S. C.
"Big Mac"
TEXTILE MANUFACTURING
Private; Corporal; Sergeant First Class; Private; Best Drilled Platoon 1; ROTC Summer Camp, Fort Benning, Georgia.

CHARLES RAY MABRY Greenville, S. C.
TEXTILE ENGINEERING
Private; Sergeant; First Sergeant; Captain, Third Battalion Adjutant; Phi Psi 3, 4; Phi Chi Eta 3, 4, President 4; Distinguished Military Student; Best Drilled Company 1; Best Drilled Platoon 1; ROTC Summer Camp Fort Lee, Virginia.

JOHN EDWARD MAJOR Greenwood, S. C.
"Jack"
PRE-MEDICINE
Private; Sergeant; Sergeant, First Lieutenant, Bandmaster; Honors 2, 3; Pre-Med Club 2, 3, 4; Mu Beta Psi 2, 3, 4, President 4; Jungaleers 1, 2, 3, Business Manager 4; Concert Band 3; ROTC Summer Camp, Fort Benning, Georgia.

REEVES, no PETER, no REEVES, contemplates his next move.

"Owl" HUFF and MARTIN take a break from one of Uncle Bud's courses.

DAVE picks up some clues on this married life.

JAMES D. MARETT — Tamassee, S. C.
VOCATIONAL AGRICULTURAL EDUCATION
Private.

JAMES A. MARTIN — Rock Hill, S. C.
"Doll"
TEXTILE MANUFACTURING
Private; Corporal; Sergeant; First Lieutenant, Platoon Leader; N.T.M.S. 3, 4; Freshman Platoon; Pershing Rifles; Senior Platoon; P.S.A. 1; Y.M.C.A. Council 1; York County Club 1, 2, 3; ROTC Summer Camp, Fort Lee, Virginia.

KENNYTH WARREN MAYS — Columbia, S. C.
"Ken"
TEXTILE MANUFACTURING
Private; Corporal; Sergeant; Second Lieutenant, Assistant Platoon Leader; Richland County Club 1, 2, 3; Glee Club 1; Amateur Radio Club 1, 2, 3, 4; Radio Guild 2, 3; Pi Tau Pi Sigma 4; ROTC Summer Camp, Fort Monmouth, New Jersey.

CHARLES OWEN MEIBURG — Clemson, S. C.
ARTS AND SCIENCES
Private; Sergeant; Private; First Lieutenant, Platoon Leader; Honors 1, 2; Blue Key 3, 4; Tiger Brotherhood 2, 3, 4; Sigma Tau Epsilon 3, 4; Baseball Manager 3; Block "C" Club 3, 4; "Tiger" 1, 2, 3, 4, Sports Editor 2, Co-Editor 3, 4; B.S.U. 1, 2, 3, 4; Who's Who Among Students in American Universities and Colleges; ROTC Summer Camp, Camp Gordon, Georgia.

SAMMY JOE MILLER — Belton, S. C.
ARTS AND SCIENCES
Private; Private; Sergeant; Private; Tennis 3, 4; Minor "C" Club 3, 4; "Tiger" 1; TAPS, Junior Staff 1; Freshman Platoon; Pershing Rifles; Best Drilled Company 2; Best Drilled Platoon 2; P.S.A. 1; Y.M.C.A. Council 2; Glee Club 1; ROTC Summer Camp, Fort Benning, Georgia.

ALLEN N. MARTIN — Winston-Salem, N. C.
"Blinky"
MECHANICAL ENGINEERING
Private; Private; Private; Private; A.S.M.E. 3, 4; S.A.E. 4; "Slipstick" 3, 4, Circulation Manager 4; Gamma Kappa Alpha 1, 2, 3, 4; ROTC Summer Camp, Aberdeen Proving Grounds, Maryland.

THOMAS E. MATTHEWS — Charlotte, N. C.
"Tommy"
ARTS AND SCIENCES
Private; Sergeant; First Sergeant; First Lieutenant, Platoon Leader; Honors 3; "Tiger" 3, 4; Executive Sergeants' Club; Freshman Platoon; Senior Platoon; Distinguished Military Student; Best Drilled Company 1; Best Drilled Platoon 1; Gamma Kappa Alpha 2, 3, 4; Phi Epsilon Sigma 3, 4; ROTC Summer Camp, Fort Benning, Georgia.

WILLIAM MEDA MAYS — Walhalla, S. C.
"Gopher"
EDUCATION
Private; Sergeant; Sergeant; Second Lieutenant, Assistant Platoon Leader; Freshman Platoon; Pershing Rifles; Best Drilled Company 1, 2; Best Drilled Platoon 1; Oconee County Club 1, 2; ROTC Summer Camp, Fort Benning, Georgia.

BRYANT IRVING MILLER — Honea Path, S. C.
"B. I."
TEXTILE MANUFACTURING
Private; Corporal; Sergeant; First Lieutenant, Platoon Leader; Executive Secretary 4; Secretary Junior Class; N.T.M.S. 3, 4; Pershing Rifles; Best Drilled Squad, Leader 3; Distinguished Military Student; ROTC Summer Camp, Fort Benning, Georgia.

DAVID LOUIS MILLING — Haddonfield, N. J.
"Dave"
MECHANICAL ENGINEERING
Private; Corporal; Sergeant First Class; Cavalier; High Honors 1; Honors 1, 2; Blue Key 3, 4; Tiger Brotherhood 3, 4; Senior Class Representative; Phi Eta Sigma, President 2, Senior Advisor 4; A.S.M.E. 3, 4; TAPS 1, 2, 3, 4, Junior Staff 1, Sports Editor 2, Literary Editor 3, Editor 4; Blue Key Directory 4, Co-Editor; Nu Epsilon 1, 2, 3, Vice-President 2; Who's Who Among Students in American Universities and Colleges; ROTC Summer Camp, Fort Belvoir, Virginia.

WM. HESTER MITCHELL Mt. Pleasant, S. C.
"Billy"
AGRICULTURAL ENGINEERING
Private; Private; Private; Private; A.S.A.E. 2, 3, 4; Track 1, 2; Beta Sigma Chi 1, 2, 3, 4, Secretary 3, President 4; Amateur Radio Club 1, 2, Secretary 2; ROTC Summer Camp, Camp Gordon, Georgia.

BILLY DEW MOODY Dillon, S. C.
ANIMAL HUSBANDRY
Private; Private; Private; Second Lieutenant, Assistant Platoon Leader; ROTC Summer Camp, Aberdeen Proving Grounds, Maryland.

WILLIAM G. MOORE Olanta, S. C.
"Bill"
AGRICULTURAL ENGNEERING
Private; Private; Sergeant; First Lieutenant, Platoon Leader; ROTC Summer Camp, Fort Belvoir, Virginia.

VERNON D. MOORER Washington, D. C.
"Sonny"
ARCHITECTURAL ENGINEERING
Private; Private; Private; Private; Minarets 3, 4; Basketball 1, 2, 3, 4; Block "C" Club 3, 4; ROTC Summer Camp, Fort Belvoir, Virginia.

DAVIS TATUM MOORHEAD Clemson, S. C.
"Warthead"
TEXTILE MANUFACTURING
Private; Private; Private; Private; N.T.M.S. 3, 4; Cheerleader 1, 2, 3, 4, Head Cheerleader 4; C.D.A. 3; Gator Club 1, 2, 3; ROTC Summer Camp, Fort Knox, Kentucky.

JAMES EDWARD MORRAH Greensboro, N. C.
"Good Ed"
MECHANICAL ENGINEERING
Private; Sergeant; Sergeant First Class; Captain, Third Battalion S-3; High Honors 2, Honors 1, 3; Senior Class Representative; Tau Beta Pi 4; A.S.M.E. 3, 4, Treasurer 4; S.A.E. 4; Senior Platoon; Distinguished Military Student; J. C. Higgins Scholarship 3; ROTC Summer Camp, Aberdeen Proving Grounds, Maryland.

WESLEY GLENN MORRISON Iva, S. C.
ELECTRICAL ENGINEERING
Private; Corporal; Sergeant; First Lieutenant, Platoon Leader; A.I.E.E. 3, 4, Treasurer 3, 4; Pi Tau Pi Sigma 3, 4; "Tiger" 3, 4, Assistant Business Manager 3, Business Manager 4; Senior Platoon; Distinguished Military Student; Best Drilled Company 3; B.S.U. 1, 2, 3, 4; J. C. Higgins Scholarship 4; ROTC Summer Camp, Camp Gordon, Georgia.

JACK TOMPKINS MOYD Ninety Six, S. C.
"Clen"
CHEMICAL ENGINEERING
Private; Corporal; Sergeant; Private; A.I.Ch.E. 3, 4; ROTC Summer Camp, Fort Belvoir, Virginia.

WILLIAM BOYCE MULLINAX Anderson, S. C.
"Smiley"
TEXTILE ENGINEERING
Private; Corporal; Sergeant; First Lieutenant, Platoon Leader; High Honors 1; Phi Eta Sigma; Football 1, 2; Track 1, 2, 3, 4; Arnold Air Society 4; Senior Platoon; ROTC Summer Camp, Tyndall Air Force Base, Florida.

CHARLES E. MUNDY Ware Shoals, S. C.
"Gene"
TEXTILE MANUFACTURING
Private; Sergeant; Sergeant First Class; Second Lieutenant, Assistant Platoon Leader; Honors 2; Phi Psi 4; N.T.M.S. 3, 4; Executive Sergeants' Club; Distinguished Military Student; ROTC Summer Camp, Fort Benning, Georgia.

"Good Ed" and "Blinky" fiddle with the "Morrah, car of Tomorrah".

What are you looking at, OWEN—Marilyn Monroe?

O'NEIL records some data in the Textile Department.

HAROLD E. MUNDY Abbeville, S. C.
TEXTILE MANUFACTURING
Private; Corporal; Sergeant; First Lieutenant, Platoon Leader; N.T.M.S. 3, 4; ROTC Summer Camp, Fort Benning, Georgia.

ALPHA METTS NEELY Rock Hill, S. C.
"Al"
ELECTRICAL ENGINEERING
Private; Corporal; Sergeant; Second Lieutenant, Assistant Platoon Leader; Pi Tau Pi Sigma 3, 4; ROTC Summer Camp, Camp Gordon, Georgia.

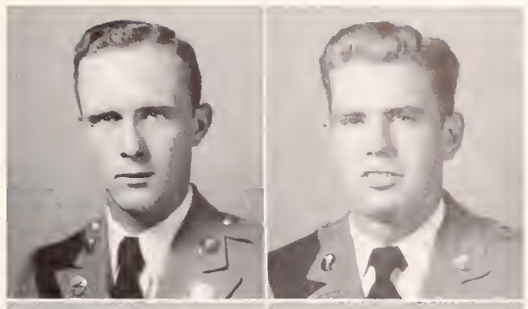

OREN J. NEIGHBOUR Spartanburg, S. C.
"Buddy"
MECHANICAL ENGINEERING
Private; Private; Sergeant; Private; A.S.M.E. 3, 4; Best Drilled Company 3; ROTC Summer Camp, Aberdeen Proving Grounds, Maryland.

ROBERT BENTON NICKLES Hodges, S. C.
"Nick"
ANIMAL HUSBANDRY
Private; Private; Sergeant; Second Lieutenant, Assistant Platoon Leader; Honors 2; Alpha Zeta 4; P.S.A. 3, 4; ROTC Summer Camp, Fort Benning, Georgia.

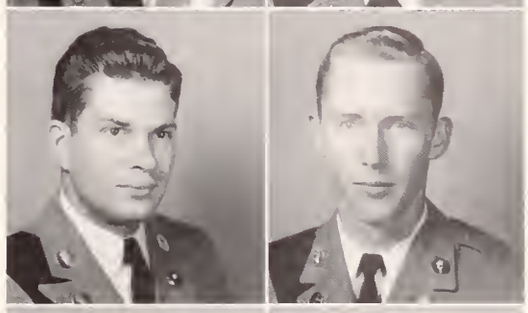

EVERETTE W. NOEL Saluda, S. C.
ARTS AND SCIENCES
Private; Sergeant; Sergeant; First Lieutenant, Platoon Leader; High Honors 3; Honors 1, 2; Phi Kappa Phi 4, Sigma Tau Epsilon 3, 4; Football 1, 2, 3, 4; Distinguished Military Student; Who's Who Among Students in American Universities and Colleges; ROTC Summer Camp, Fort Benning, Georgia.

CLIFFORD S. NORRIS Naval Base, S. C.
ELECTRICAL ENGINEERING
Private; Corporal; Sergeant; Private; A.I.E.E. 3, 4; Senior Platoon Wesley Foundation 1, 2, 3, 4; Y.M.C.A. Council 2, 3; Little Theater 1, 2, 3, 4; ROTC Summer Camp, Tyndall Air Force Base, Florida.

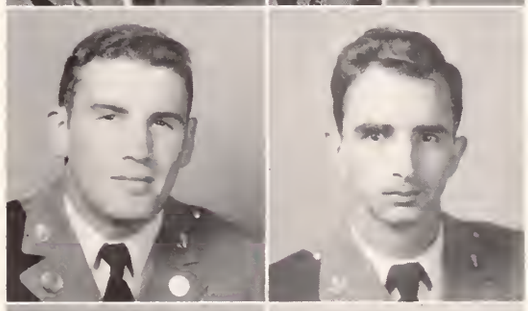

LUCIAN N. NORTON, JR. Nichols, S. C.
"Lou"
VOCATIONAL AGRICULTURAL EDUCATION
Private; Corporal; Sergeant; Second Lieutenant, Assistant Platoon Leader; Y.M.C.A. Council 1, 2; ROTC Summer Camp, Aberdeen Proving Grounds, Maryland.

SIDNEY A. NUNNERY Edgemoor, S. C.
AGRICULTURAL ENGINEERING
Private; Corporal; Sergeant; Second Lieutenant, Assistant Platoon Leader; A.S.A.E. 3, 4; Chester County Club 1, 2, 3, 4; ROTC Summer Camp, Tyndall Air Force Base, Florida.

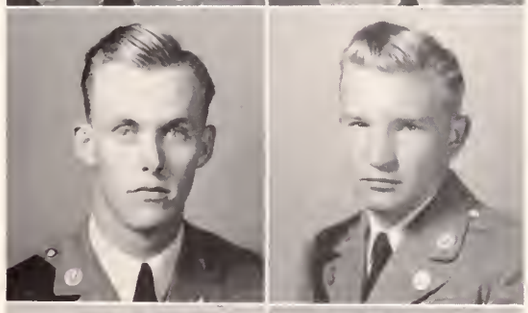

WALTER H. O'BRIEN Norway, S. C.
ANIMAL HUSBANDRY
Private; Corporal; Sergeant, Private; Baseball 2, 3; Tri-County Club 3, 4, ROTC Summer Camp, Fort Benning, Georgia.

LOUIS ABBOTT ODOM Clemson, S. C.
"Lou"
VOCATIONAL AGRICULTURAL EDUCATION
Private, Sergeant; Sergeant First Class; Private; F.F.A. 2, 3, 4; Track 1, 2, 3, 4; Block "C" Club 3, 4; Pershing Rifles 2, 3, 4, Distinguished Military Student; Canterbury Club; ROTC Summer Camp, Fort Benning, Georgia.

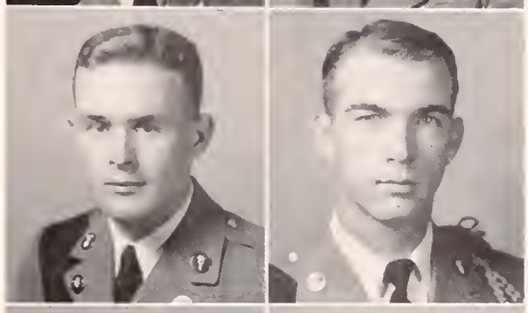

JAMES SAMUEL O'NEAL Blenheim, S. C.
"Sam"
ANIMAL HUSBANDRY
Private; Sergeant First Class; First Sergeant; Private; Executive Sergeants' Club; M.D.M. Club 1, 2, 3, 4; ROTC Summer Camp, Fort Knox, Kentucky.

JOHN L. O'SHIELDS Calhoun Falls, S. C.
"Sonny"
TEXTILE ENGINEERING
Private; Corporal; Private; First Lieutenant, Platoon Leader; ROTC Summer Camp, Fort Benning, Georgia.

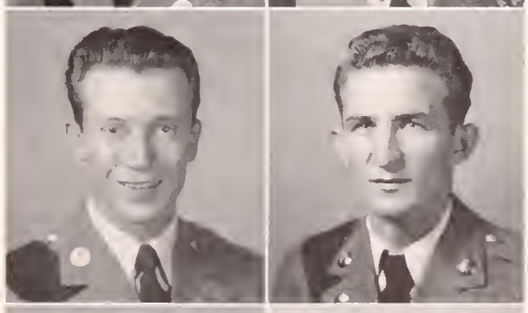

CLAUS BUSCH OTHERSEN Charleston, S. C.
"Ottie"
MECHANICAL ENGINEERING
Private, Private, Sergeant; First Lieutenant, Platoon Leader; Honors 3 A.S.M.E. 3, 4; Distinguished Military Student; L.S.A. 1, 2, 3, 4, ROTC Summer Camp, Aberdeen Proving Grounds, Maryland.

HAROLD L. OWEN Greenville, S. C.
MECHANICAL ENGINEERING
Private; Corporal; Sergeant; Private; Honors 1; A.S.M.E. 3, 4; Tennis 3, 4, "Tiger" 2, 3, 4, Sports Editor 3, Business Manager 4; Arnold Air Society, Secretary 4; Best Company 3; Y.M.C.A. Council 1; Greenville County Club 1, 2; ROTC Summer Camp, Tyndall Air Force Base, Florida.

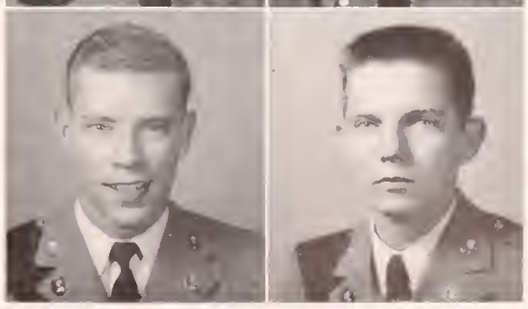

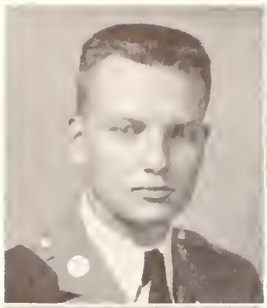

E. GUY OWENS — Greenwood, S. C.
CHEMISTRY
Private; Private; Private; Private.

CLAUDE J. PARKER, JR. — Lancaster, S. C.
"Tootsie"
ARTS AND SCIENCES
Private; Sergeant; Private; Second Lieutenant, Assistant Platoon Leader; ROTC Summer Camp, Fort Benning, Georgia.

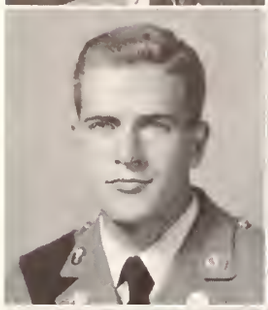

HARRY L. PARKER, JR. — Spartanburg, S. C.
ARTS AND SCIENCES
Private; Private; Sergeant; Private; ROTC Summer Camp, Camp Gordon, Georgia.

JAMES M. PARNELL — Timmonsville, S. C.
ANIMAL HUSBANDRY
Private; Private; Sergeant; Private; Senior Platoon; ROTC Summer Camp, Fort Benning, Georgia.

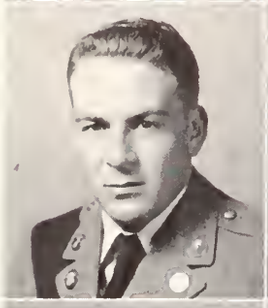

MILTON E. PATE — Winnsboro, S. C.
"Gene"
ARCHITECTURE
Private; Corporal; Sergeant; Second Lieutenant, Assistant Platoon Leader; Honors 1; Minarets 2, 3, 4; Football 1, 2, 3, 4; Block "C" Club 3, 4, Secretary 4; ROTC Summer Camp, Fort Belvoir, Virginia.

EVERETT M. PATRICK — Pacolet Mills, S. C.
"Pat"
TEXTILE MANUFACTURING
Transfer; Transfer; Private; Private.

HENRY L. PATTERSON, JR. — Fort Mill, S. C.
"Greasy"
ELECTRICAL ENGINEERING
Private; Corporal; Sergeant; Second Lieutenant, Assistant Platoon Leader; A.I.E.E. 3, 4; Pi Tau Pi Sigma 3, 4; Best Company 3; ROTC Summer Camp, Camp Gordon, Georgia.

WILLIAM J. PERRY — Timmonsville, S. C.
"Perry"
ARCHITECTURE
Veteran; Veteran; Private; Private.

DAVID E. PETERSON — Atlanta, Ga.
"Pete"
CIVIL ENGINEERING
Private; Sergeant; Private; Second Lieutenant, Assistant Platoon Leader; Mu Beta Psi 3, 4; Jungaleers 1, 2, 3, 4.

PETE J. POLIZOS — Norfolk, Va.
"Greek"
ARCHITECTURAL ENGINEERING
Private; Private; Private; Private; ROTC Summer Camp, Fort Belvoir, Virginia.

JOHN A. PORTER — Williston, S. C.
CHEMISTRY
Private; Corporal; Sergeant; Captain, First Battalion S-3; Highest Honors 2; High Honors 1, 3, 4; Alpha Phi Omega 2, 3, 4; Phi Kappa Phi, Vice-President 4; Phi Eta Sigma; Alpha Chi Sigma 3, 4, Vice-President 3, President 4; TAPS, Junior Staff 2; Senior Platoon; Best Company 3; B.S.U. 1; Who's Who Among Students in American Universities and Colleges; ROTC Summer Camp, Aberdeen Proving Grounds, Maryland.

JAMES J. POUPALOS — Charleston, S. C.
"Daddy-O"
TEXTILE MANUFACTURING
Private; Sergeant; Sergeant; Second Lieutenant, Assistant Platoon Leader; Honors 2, 3; Phi Psi 4; N.T.M.S. 3, 4; Pi Tau Pi Sigma 3, 4; Freshman Platoon; Distinguished Military Student; ROTC Summer Camp, Camp Gordon, Georgia.

RALEIGH W. POWERS, JR. — Pamplico, S. C.
CIVIL ENGINEERING
Transfer; Private; Sergeant; First Sergeant; High Honors 1; A.S.C.E. 3, 4; Track, Manager 2! B.S.U. 1, 2, 3, 4; ROTC Summer Camp, Fort Belvoir, Virginia.

ANDRE L. PRICE — Spartanburg, S. C.
"Andy"
ANIMAL HUSBANDRY
Private, Private; Sergeant; Private; Poultry Club 3; Block & Bridle 1, 2, 3, 4, Treasurer 4; "Agrarian" 2, 3, Animal Husbandry Editor 3; Best Drilled Company 3; Newman Club 1, 2, 3, 4, Treasurer 3; Spartanburg County Club 1.

POWERS, one of the D. D.'s boys, checks the flow during the Weir and Pipeline Experiment.

L. C. and "Daddy-O" learning to be Coca-Cola Salesmen.

The Three Stooges of Bonapoop's modern army.

JAMES D. QUARLES — Abbeville, S. C
"Jimmy"
PRE-MEDICINE
Private; Private; Private; First Lieutenant, Platoon Leader; Football 1, 2, 3, 4; Block "C" Club 3, 4; ROTC Summer Camp, Fort Lee, Virginia.

ROBERT JOE QUEEN — Canton, N. C.
"Bob"
ARCHITECTURAL ENGINEERING
Private; Private; Sergeant; Private; Architecture Club 2; ROTC Summer Camp, Keesler Air Force Base, Mississippi.

LAWRENCE M. RAGSDALE — Honea Path, S. C.
"Rags"
CIVIL ENGINEERING
Veteran; Veteran; Private; Private; A.S.C.E. 3, 4; Air Force Association Medal 3.

JOHN B. RANDALL — Ballston Lake, N. Y.
"Jack"
ELECTRICAL ENGINEERING
Veteran; Veteran; Private; Second Lieutenant, Assistant Platoon Leader; Honors 1; A.I.E.E. 4; "Slipstick" 2, 3, 4, Business Manager 2, 3, Editor 4; Newman Club 1, 2, 3, 4, President 4; Nu Epsilon 2, 3, 4; Religious Emphasis Committee 4.

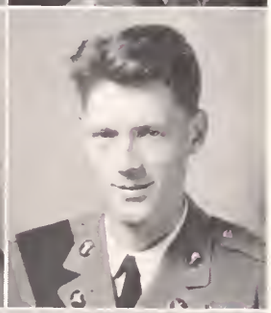

NORRIS ASHLEY RANDALL — Stone Mtn. Ga.
"N. A."
INDUSTRIAL EDUCATION
Private; Corporal; Private; Private; Iota Lambda Sigma 3, 4; Rifle Team 2, 3, 4, Co-Captain 3; Minor "C" Club 3, 4; Distinguished Military Student, ROTC Summer Camp, Fort Knox, Kentucky.

EDWARD M. RAST — Cameron, S. C.
"Ed"
AGRONOMY
Private; Corporal; Sergeant; Private; Alpha Phi Omega 2, 3, 4; Swimming Team, Manager 3; Minor "C" Club 2, 3, 4; Distinguished Military Student; L.S.A. 1, 2, 3, 4; Tri-County Club 1, 2, 3, 4; ROTC Summer Camp, Fort Knox, Kentucky.

JAMES D. RAST — Cameron, S. C.
"Jim"
ANIMAL HUSBANDRY
Private; Sergeant; Sergeant; Private; Baseball Manager 3, 4; L.S.A. 1, 2, 3, 4; ROTC Summer Camp, Fort Knox, Kentucky.

HOWARD NEAL RAWL — Gilbert, S. C.
"Chicken Man"
POULTRY HUSBANDRY
Private; Private; Sergeant; Private; Poultry Science Club 2, 3, Secretary 3; "Agrarian" 2, 3; L.S.A. 1, 2, 3, 4; Square & Compass 4.

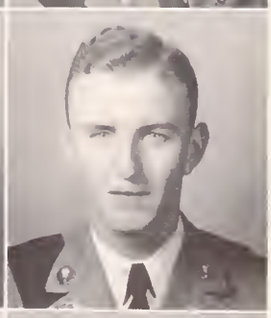

JOHN RAWLS, JR. — Rock Hill, S. C.
INDUSTRIAL PHYSICS
Private; Corporal; Private; Second Lieutenant, Assistant Platoon Leader; Sigma Pi Sigma, Chapter Associate; ROTC Summer Camp, Tyndall Air Force Base, Florida.

WAYNE ALEXANDER REID — Abbeville, S. C.
MECHANICAL ENGINEERING
Transfer; Transfer; Sergeant; Private; S.A.E. 3, 4; Wesley Foundation 2, 3, 4; ROTC Summer Camp, Keesler Air Force Base, Mississippi.

WM. PHILLIPS REINHARDT Newton, N. C.
"Bill"
ARCHITECTURAL ENGINEERING
Private; Corporal; Sergeant; Second Lieutenant, Assistant Platoon Leader; S.A.M.E. 3, 4; A.I.A. 3, 4; Gamma Kappa Alpha 2, 3, 4; ROTC Summer Camp, Fort Belvoir, Virginia.

HERBERT WM. REUTERSHAN Springfield, N. J.
"X. W."
TEXTILE MANUFACTURING
Private; Sergeant; Sergeant; Second Lieutenant, Assistant Platoon Leader; Tiger Brotherhood 4; Alpha Phi Omega 2, 3, 4, Secretary 3, President 4; Student Assembly 4; Pi Tau Pi Sigma 3, 4; N.T.M.S. 3, 4; Pershing Rifles; Freshman Platoon; Distinguished Military Student; Nu Epsilon 1, 2, 3, 4; Council of Cluv Presidents 4, Chairman; ROTC Summer Camp, Camp Gordon, Georgia.

WM. HERBERT REVELL Hartsville, S. C.
"Bill"
CIVIL ENGINEERING
Private; Sergeant; Sergeant First Class; First Lieutenant, Company Executive Officer; High Honors 1; Honors 2; Phi Eta Sigma; Tau Beta Pi; A.S.C.E. 3, 4; Basketball 1, 2, 3, 4; Track 1, 2, 3, 4; Block "C" Club 4; S.A.M.E. 3, 4; ROTC Summer Camp, Fort Belvoir, Virginia.

WILLIAM J. RHODARMER Canton, N. C.
TEXTILE MANUFACTURING
Private; Sergeant; Sergeant First Class; Captain, Company Commander; N.T.M.S. 3, 4; Pershing Rifles, Senior Platoon; Distinguished Military Student; Scabbard & Blade; Y.M.C.A Council 3, 4; Gamma Kappa Alpha 2, 3, 4; ROTC Summer Camp, Fort Benning, Georgia.

CARL R. RICHARDSON Chapin, S. C.
ANIMAL HUSBANDRY
Private; Sergeant; First Sergeant; Master Sergeant; Block & Bridle 2, 3, 4; Eecutive Sergeants' Club; Distinguished Military Student; L.S.A. 1, 2, 3, 4, President 4; ROTC Summer Camp, Fort Knox, Kentucky.

MARION SYRIMBA RIVERS Cheraw, S. C.
"Slimbo"
EDUCATION
Private; Private; Private; Second Lieutenant, Assistant Platoon Leader; Phi Chi Eta 3, 4; B.S.U. 1, 2, 3, 4, Y.M.C.A. Council 1, 2, 3, Secretary 2; Glee Club 1, 2, 3, 4, Secretary 3; ROTC Summer Camp, Fort Lee, Virginia.

ROSCOE NELSON RIVERS Hampton, S. C.
"Rock"
VOCATIONAL AGRICULTURAL EDUCATION
Private; Corporal; Sergeant; Second Lieutenant, Assistant Platoon Leader; F.F.A. 3, 4; 4-H Club 4; ROTC Summer Camp, Fort Benning, Georgia.

JAMES HORTON ROBINSON Oswego, S. C.
"Jimmy"
AGRICULTURAL ENGINEERING
Private; Sergeant; First Sergeant; Second Lieutenant, Assistant Platoon Leader; High Honors 1; Honors 2, 3, 4; Tiger Brotherhood 4; Phi Kappa Phi 4; Phi Eta Sigma; Alpha Zeta 3, 4; ROTC Summer Camp, Aberdeen Proving Grounds, Maryland.

MARVIN CURTIS ROBINSON Asheville, N. C.
TEXTILE ENGINEERING
Private; Corporal; Sergeant; First Lieutenant, Platoon Leader; Honors 1; Phi Psi 3, 4; Basketball 2, 3, 4; Block "C" Club 2, 3, 4; Who's Who Among Students in American Universities and Colleges; ROTC Summer Camp, Fort Knox, Kentucky.

WALTER ROLLINS, JR. Kershaw, S. C.
"Monster"
TEXTILE MANUFACTURING
Private; Private; Private; Second Lieutenant, Assistant Platoon Leader; N.T.M.S. 3, 4; Square & Compass 3, 4; ROTC Summer Camp, Aberdeen Proving Grounds, Maryland.

The Blatz Beer Board meets to decide the factors influencing the rising price of brew.

L. B. and PAT hard at work in hydraulics lab, measuring the rise in the basin.

"Dear DINK, I thought you would be relieved to know . . ."

LEWIS BELTON ROOF Columbia, S. C.
MECHANICAL ENGINEERING
Private; Corporal; Private; Private; A.S.M.E. 3, 4.

JAMES G. SAMS, JR. Charleston, S. C.
''Jimmy''
ARTS AND SCIENCES
Private; Corporal; Sergeant; Private; History Club 3, 4; Freshman Platoon; Pershing Rifles; Best Drilled Platoon 1, 3; Best Drilled Company 1, 3; Canterbury Club 1, 2, 3, 4; ROTC Summer Camp, Aberdeen Proving Grounds, Maryland.

RALPH WM. SCHUETTLER Elizabethton, Tenn.
TEXTILE MANUFACTURING
Private; Corporal; Sergeant First Class; First Lieutenant, Company Executive Officer; Pershing Rifles; ROTC Summer Camp, Fort Benning, Georgia.

FRED G. SCOTT Mt. Pleasant, S. C.
ARTS AND SCIENCES
Private; Corporal; Sergeant; Second Lieutenant, Assistant Platoon Leader; Block & Bridle 3, 4; ROTC Summer Camp, Fort Benning, Georgia.

ELTON C. SEASE Columbia, S. C.
CIVIL ENGINEERING
Private; Sergeant; Sergeant First Class; First Lieutenant, Company Executive Officer; High Honors 3; Honors 1, 4; Senior Council; A.S.M.E. 2; A.S.A.E. 3; A.S.C.E. 4; Track 1, 2; Football Manager 1, 2, 3, 4; Block ''C'' Club 3, 4; L.S.A. 1, 2, 3, 4; Richland County Club 2, 3, 4.

DAVID WALDO SEDBERRY Hartsville, S. C.
ARCHITECTURE
Private; Corporal; Sergeant; Private; Alpha Phi Omega 1, 2; Minarets 3, 4; Tennis 3, 4; Junior C.D.A. 3; Architects Club 2, 3.

WILLOUGHBY B. SHEDD Monticello, S. C.
''Bill''
TEXTILE MANUFACTURING
Private; Sergeant; Sergeant; Second Lieutenant, Assistant Platoon Leader; N.T.M.S. 3, 4; Wesley Foundation 1, 2, 3, 4; Mu Beta Psi 3, 4; ROTC Summer Camp, Keesler Air Force Base, Mississippi.

LAVERNE ROYALS Conway, S. C.
ANIMAL HUSBANDRY
Private; Private; Private; Second Lieutenant, Assistant Platoon Leader; ROTC Summer Camp, Fort Benning, Georgia.

JULIUS A. SCHACHNER III Charlotte, N. C.
''Buck''
MECHANICAL ENGINEERING
Private; Corporal; Sergeant First Class; Second Lieutenant, Assistant Platoon Leader; A.S.M.E. 3, 4; Arnold Air Society 4; Newman Club 2, 3, 4; Gamma Kappa Alpha 2, 3, 4; ROTC Summer Camp, Tyndall Air Force Base, Florida.

WM. STELLJES SCHWARTZ Charleston, S. C.
''Bill''
MECHANICAL ENGINEERING
Private; Corporal; Sergeant First Class; Captain, Battalion Adjutant; Alpha Phi Omega 2, 3, 4; Glee Club 1, 2, 3, 4, President 3.

LOUIS A. SEABORN, JR. Greenville, S. C.
''Tarbaby''
CIVIL ENGINEERING
Private; Sergeant; Sergeant; Second Lieutenant, Assistant Platoon Leader; Junior Class Representative; A.S.C.E. 2, 3, 4; Tennis 1, 2, 3, 4; Minor ''C'' Club 4; Freshman Platoon; Pershing Rifles; Senior Platoon; ROTC Summer Camp, MacDill Air Force Base, Florida.

DONALD D. SEDBERRY Hartsville, S. C.
''Dink''
ARTS AND SCIENCES
Private; Private; Private; Private; Honors 1; Alpha Phi Omega 1; Economics Club 2, 3; Swimming Team 3, 4; Cheerleader 3, 4; Best Drilled Company 3; Best Drilled Platoon 3; ROTC Summer Camp, Fort Knox, Kentucky.

JOHN A. SELL Monroe, N. C.
''Johnny''
TEXTILE MANUFACTURING
Private; Private; Private; Private; N.T.M.S. 3, 4; ROTC Summer Camp, Fort Lee, Virginia.

A. LEE SHEIDER, JR. Hendersonville, N. C.
''Gus''
TEXTILE MANUFACTURING
Private; Corporal; Master Sergeant; First Lieutenant, Company Executive Officer; Honors 3; N.T.M.S. 3, 4; Executive Sergeants' Club; Y.M.C.A. Council 1; Mu Beta Psi 3, 4; ROTC Summer Camp, Aberdeen Proving Grounds, Maryland.

FERREL E. SHELLEY Aynor, S. C.
"Ed"
VOCATIONAL AGRICULTURAL EDUCATION
Private; Corporal; Sergeant First Class; Second Lieutenant, Assistant Platoon Leader; Alpha Phi Omega 2, 3; F.F.A. 3, 4; Executive Sergeants' Club; Wesley Foundation; Y.M.C.A. Council 3; Horry County Club 3, 4; ROTC Summer Camp, Fort Knox, Kentucky.

JAMES EARL SHEPPARD Anderson, S. C.
"Jim"
ARCHITECTURAL ENGINEERING
Private; Sergeant; Sergeant First Class; Captain, First Battalion Adjutant; Minarets 3, 4; S.A.M.E. 4; Pershing Rifles; Best Drilled Squad 2; ROTC Summer Camp, Fort Belvoir, Virginia.

JAMES THOMAS SHIRLEY, JR. Seneca, S. C.
"Jim"
VOCATIONAL AGRICULTURAL EDUCATION
Private; Private; Private; Private; Football 1, 2, 3, 4; Block "C" Club 2, 3, 4; Oconee County Club 1, 2.

JOHN OLIVER SHOLAR, JR. Columbia, S. C.
"Jack"
TEXTILE MANUFACTURING
Corporal; Sergeant; Sergeant; Second Lieutenant, Assistant Platoon Leader; Pi Tau Sigma 4; B.S.U. 1, 2, 3, 4; Y.M.C.A. Council 1, 2, President 2; ROTC Summer Camp, Camp Gordon, Georgia.

WM. EUGENE SHUFORD Forest City, N. C.
"Gene"
TEXTILE MANUFACTURING
Private; Corporal; First Sergeant; Major, Regimental Adjutant; Blue Key 3, 4, President 4; Speaker of Student Assembly 3; Junior Class Representative; Vice-President of Student Body 4; N.T.M.S. 3, 4; Executive Sergeants' Club, Treasurer; Scabbard & Blade, Vice-President; Distinguished Military Student; Gamma Kappa Alpha 2, 3, 4; ROTC Summer Camp, Fort Knox, Kentucky.

MILLEDGE DAVIS SHULL Wagener, S. C.
DAIRYING
Private; Private; Private; Second Lieutenant, Assistant Platoon Leader; Dairy Club 1, 2, 3, 4; ROTC Summer Camp, Fort Lee, Virginia.

WALTER H. SIMMONS Long Island City, N. Y.
"Silent"
ARCHITECTURE
Private; Sergeant; Sergeant; Second Lieutenant, Assistant Platoon Leader; Minarets 3, 4, Treasurer 4; Architecture Club 2, 3; "Clemson Architect", Circulation Manager 3; ROTC Summer Camp, Fort Belvoir, Virginia.

CHARLES BETTS SIMPSON, JR. Richburg, S. C.
TEXTILE CHEMISTRY
Private; Private; Private; Private; A.A.T.C.C. 3, 4; Track 1, 2, 3; Chester County Club 1, 2, 3, 4; ROTC Summer Camp, Fort Lee, Virginia.

CLAUDE S. SIMPSON, JR. Columbia, S. C.
"Simp"
ARTS AND SCIENCES
Private; Sergeant First Class; First Sergeant; Captain, Company Commander; Student Assembly 4; Pi Tau Pi Sigma 3, 4, President 4; Executive Sergeants' Club; Freshman Platoon; Pershing Rifles; Best Drilled Freshman; Best Drilled Company 2; Distinguished Military Student; Phi Epsilon Sigma 3, 4; Amateur Radio Club 3, 4, President 4; ROTC Summer Camp, Fort Monmouth, New Jersey.

THOMAS EUGENE SKELTON Clemson, S. C.
"Red"
ENTOMOLOGY
Private; Corporal; Private; Second Lieutenant, Assistant Platoon Leader; Distinguished Military Student; ROTC Summer Camp, Fort Knox, Kentucky.

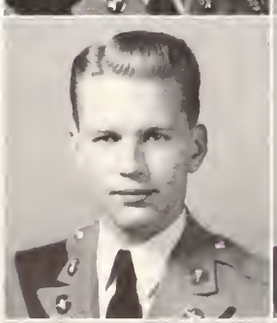

JOHN GADSDEN SLATTERY Greenville, S. C.
"Jack"
TEXTILE MANUFACTURING
Private; Corporal; Sergeant; Private; Basketball 1; Track 1, 2, 3, 4; Block "C" Club 3, 4; Pershing Rifles; Best Drilled Company 1, 3; Best Drilled Platoon 1; Newman Club 1, 2, 3; ROTC Summer Camp, Chanute Air Force Base, Illinois.

BOYKIN CURRY SMITH Greenwood, S. C.
"Coon"
CIVIL ENGINEERING
Private; Corporal; Sergeant; Second Lieutenant, Assistant Platoon Leader; Distinguished Military Student, Mu Beta Psi 3, 4; ROTC Summer Camp, Aberdeen Proving Grounds, Maryland.

BROADUS M. SMITH, JR. Trenton, S. C.
"Smitty"
AGRICULTURAL ENGINEERING
Private; Corporal; Sergeant; Private; A.S.A.E. 3, 4; Freshman Platoon; Pershing Rifles; ROTC Summer Camp, Aberdeen Proving Grounds, Maryland.

DONALD D. SMITH Columbia, S. C.
VOCATIONAL AGRICULTURAL EDUCATION
Private; Corporal; Sergeant; Private; Distinguished Military Student, L.S.A. 1, 2, 3, 4, Vice-President 3; South Carolina and Georgia Area L.S.A. 2, 3, Vice-President 2, President 3; Glee Club 1, 2, 3, 4; ROTC Summer Camp, Fort Knox, Kentucky.

TOLBERT and STONE prepare to do some singing at the "Y".

CHARLIE, you aren't going to meet a formation, are you?

That's a tank turret, not a manhole from which this cute lass is looking up at GIL.

EARL MAXWELL SMITH — Greenville, S. C.
CHEMISTRY
Private; Sergeant; Sergeant First Class; First Lieutenant, Platoon Leader; Honors 1; Alpha Chi Sigma 2, 3, 4; Pershing Rifles; Senior Platoon; P.S.A. 1, 2, 3, 4; Y.M.C.A. Council 1, 2, 3, 4, President 3; ROTC Summer Camp, Aberdeen Proving Grounds, Maryland.

HARRY LEE SMITH — Greenville, S. C.
"Smitty"
TEXTILE MANUFACTURING
Private; Private; Private; Private.

ROBERT IRVIN SPAKE — Shelby, N. C.
VOCATIONAL AGRICULTURAL EDUCATION
Private; Private; Sergeant; Private; Horticulture Club 2, 3; F.F.A. Club 2, 3, 4; Best Drilled Company 2; B.S.U. 1, 2, 3, 4; Y.M.C.A. Council 1, 2, 3, 4; Gamma Kappa Alpha 2, 3, 4; ROTC Summer Camp, Fort Benning, Georgia.

JACK CARROLL SPILLERS — Clinton, S. C.
TEXTILE ENGINEERING
Private; Corporal; Sergeant First Class; Private; Freshman Platoon; Pershing Rifles; Senior Platoon; Executive Sergeants' Club; Best Drilled Squad 1; Best Drilled Junior; Best Drilled Cadet 3; ROTC Summer Camp, Tyndall Air Force Base, Florida.

WILLIAM P. SPROTT — Lake City, S. C.
"Bill"
CIVIL ENGINEERING
Private; Private; Sergeant; First Lieutenant, Platoon Leader; A.S.C.E. 3, 4; ROTC Summer Camp, Keesler Air Force Base, Mississippi.

JOHN BENJAMIN STANLEY — Conway, S. C.
"John B."
DAIRYING
Private; Sergeant; Sergeant; Captain, Third Battalion S-3; Honors 1; Tiger Brotherhood 2, 3, 4; Alpha Zeta 3, 4; Dairy Club 2, 3, 4; P.S.A. 1, 2, 3, 4, President 3; Y.M.C.A. Council 1, 2, 3, 4; Y.M.C.A. Cabinet 3, 4, Secretary 3, President 4; Who's Who Among Students in American Universities and Colleges; ROTC Summer Camp, Fort Benning, Georgia.

MORRIS E. STEADMAN — Walterboro, S. C.
"Bud"
ARTS AND SCIENCES
Private; Sergeant; Sergeant; Private; Golf 3, 4; Minor "C" Club 4; "Tiger" 1; Freshman Platoon; Wesley Foundation 1, 2, 3, 4; Colleton County Club 1, 2, 3; Glee Club 1; ROTC Summer Camp, Fort Benning, Georgia.

RHETT SLOAN STEWART — Fountain Inn, S. C.
ANIMAL HUSBANDRY
Private; Private; Private; Private; Block & Bridle 3, 4; P.S.A. 1, 2, 3, 4.

WILLIAM F. STEWEART, JR. — Fountain Inn, S. C.
"Bill"
DAIRYING
Private; Corporal; First Sergeant; Captain, Second Battalion Adjutant; Honors 2; Dairy Club 1, 2, 3, 4; Scabbard & Blade 4; Distinguished Military Student; Best Drilled Company 1; Best Drilled Platoon 1; P.S.A. 1, 2, 3, 4; Y.M.C.A. Council 1, 2, 3; Danforth Fellowship Award 3; Bordon Agricultural Scholarship Award 3; ROTC Summer Camp, Fort Knox, Kentucky.

JAMES W. STEPHENSON — Winnsboro, S. C.
"Steve"
ANIMAL HUSBANDRY
Transfer; Transfer; Sergeant; Second Lieutenant, Assistant Platoon Leader; Block & Bridle 3, 4, Marshal 4; P.S.A. 3, 4; Best Drilled Company 3; Best Drilled Platoon 3; ROTC Summer Camp, Fort Lee, Virginia.

WILLIAM CARL STILL Greenwood, S. C.
''Bill''
EDUCATION
Private; Private; Sergeant; Second Lieutenant, Assistant Platoon Leader; Kappa Phi Kappa, President 4; ROTC Summer Camp, Fort Lee, Virginia.

CECIL DONALD STRAIT Greenwood, S. C.
CIVIL ENGINEERING
Veteran; Veteran; Private; Private.

REMBERT RYAN STOKES Greenville, S. C.
''Rem''
MECHANICAL ENGINEERING
Private; Sergeant; Sergeant First Class; Major, Regimental Public Information Officer; High Honors 1, 2, 3; Junior Class Representative; Phi Kappa Phi; Tau Beta Pi 3, 4; A.S.M.E. 3, 4; Tennis 1, 2, 3, 4; Basketball 1; ''Tiger'' 3, 4; Fourth Regimental Headquarters Pershing Rifles; Pershing Rifles; Best Drilled Company 3; Distinguished Military Student; Canterbury Club 1, 2, 3, 4; Y.M.C.A. Council 1, 2; Greenville County Club 1, 2; Jungaleers 1; Who's Who Among Students in American Universities and Colleges; ROTC Summer Camp, Tyndall Air Force Base, Florida.

HARRY BLONDEL STOUDEMIRE Elloree, S. C.
''Blondie''
AGRONOMY
Private; Corporal; Sergeant; Private; Agronomy Club 3, 4, Vice-President 4; Best Drilled Squad 1; Distinguished Military Student; Tri-County Club; ROTC Summer Camp, Fort Knox, Kentucky.

HEYWARD H. STRONG Sumter, S. C.
ELECTRICAL ENGINEERING
Private; Sergeant; Sergeant; Second Lieutenant, Assistant Platoon Leader; A.I.E.E. 3, 4; B.S.U. 1, 2, 3, 4; Y.M.C.A. Council 1, 2; ROTC Summer Camp, Tyndall Air Force Base, Florida.

EARL DUANE STROTHER Plum Branch, S. C.
''Stud''
ANIMAL HUSBANDRY
Transfer; Private; Private; Private; Block & Bridle 3.

EDWIN ERIC SUNDBERG Reading, Pa.
''Zeek''
TEXTILE MANUFACTURING
Private; Corporal; Sergeant; Second Lieutenant, Assistant Platoon Leader; N.T.M.S. 3, 4; Knitting Club 4; ROTC Summer Camp, Fort Meade, Maryland.

EARLE RICHARD TAYLOR Greer, S. C.
''Footsie''
HORTICULTURE
Private; Private; Sergeant; Second Lieutenant, Assistant Platoon Leader; Class Secretary 1, Vice-President 2; Horticulture Club 1, 2, 3, 4; Glee Club 1, 2; ROTC Summer Camp, Fort Benning, Georgia.

JOHN KENT THOMAS Chadbourn, N. C.
''Teddy Bear''
ENTOMOLOGY
Transfer; Transfer; Private; Private; Entomology Club 2, 3, 4; Mu Beta Psi 3, 4; ROTC Summer Camp, Fort Lee, Virginia.

WILLIAM W. THOMPSON Glenn Springs, S. C.
''Sachemo''
TEXTILE ENGINEERING
Private; Sergeant; Sergeant; Second Lieutenant, Company A & R Officer; Honors 3; A.S.T.E. 3, 4; Baseball 1; Freshman Platoon; Pershing Rifles; Senior Platoon; P.S.A. 1; Spartanburg County Club 1, 2, 3, 4; ROTC Summer Camp, Tyndall Air Force Base, Florida.

"Nose", hiding "Nose's" nose, chats with "Nose" at a CDA party.

JIMMY tries to do a little studying down in the dungeon.

EUGENE SIMPSON TODD Charlotte, N. C.
EDUCATION
Private; Corporal; Sergeant; Private; Distinguished Military Student; ROTC Summer Camp, Fort Lee, Virginia.

JAMES ROBERT TOLBERT Anderson, S. C.
DAIRYING
Private; Corporal; Sergeant First Class; Captain, Company Commander; Honors 1, 2, 3; Alpha Zeta 3, 4; Dairy Club 1, 2, 3, 4, President 4; Track 2, 3; C.D.A. 3, Junior Staff 3; ''Agrarian'' 2; Freshman Platoon; Pershing Rifles; Senior Platoon; Distinguished Military Student; Y.M.C.A. Council 2, 3, 4, Vice-President 2, President 3; Who's Who Among Students in American Universities and Colleges; ROTC Summer Camp, Aberdeen Proving Grounds, Maryland.

LYNN CHARLES TOLLISON Union, S. C.
MECHANICAL ENGINEERING
Private; Sergeant; Private; Private; A.S.M.E. 3, 4; Executive Sergeants' Club; Freshman Platoon; ROTC Summer Camp, Aberdeen Proving Grounds, Maryland.

WILLIAM JOSEPH TOMMIE Mountville, S. C.
''Joe''
ARTS AND SCIENCES
Private; Corporal; Sergeant; Second Lieutenant, Assistant Platoon Leader; Pershing Rifles; ROTC Summer Camp, Fort Benning, Georgia.

WILLIAM R. TRSTENSKY Carteret, N. J.
''Bill''
ARCHITECTURAL ENGINEERING
Private; Private; Private; Private; Newman Club; Glee Club 1, 2, 4; ROTC Summer Camp, McGuire Air Force Base, New Jersey.

CLARENCE ROSS TURNER Fork Shoals, S. C.
ANIMAL HUSBANDRY
Private; Private; Private; Private; B.S.U. 1; ROTC Summer Camp, Fort Benning, Georgia.

BILLY ALLEN TURPIN Piedmont, S. C.
''Turp''
ELECTRICAL ENGINEERING
Private; Private; Sergeant; First Lieutenant, Platoon Leader; A.I.E.E. 4; Pi Tau Pi Sigma 3, 4, ROTC Summer Camp, Camp Gordon, Georgia.

RALPH LEONARD TUTEN Ridgeland, S. C.
ANIMAL HUSBANDRY
Private; Private; Private; Second Lieutenant, Assistant Platoon Leader; Best Drilled Company 2; Ridgeland-Savannah County Club 3, 4.

HERBERT LEROY VARN Columbia, S. C.
CHEMICAL ENGINEERING
Private; Sergeant; Sergeant; Private; Alpha Chi Sigma 4; A.I.Ch.E. 4; ROTC Summer Camp, Fort Belvoir, Virginia.

HARRY PERRY VARN Columbia, S. C.
CHEMICAL ENGINEERING
Private; Private; Sergeant; Private; Alpha Chi Sigma 4; A.I.Ch.E.; ROTC Summer Camp, Fort Belvoir, Virginia.

ROBERT BALL VARN Charleston, S. C.
''Geech''
MECHANICAL ENGINEERING
Private; Sergeant; Sergeant; Second Lieutenant, Assistant Platoon Leader; A.S.M.E. 3, 4; Best Drilled Company 3; Beta Sigma Chi; ROTC Summer Camp, Camp Gordon, Georgia.

RICHARD J. VAUSE Salters, S. C.
''Birddog''
AGRICULTURAL ENGINEERING
Private; Corporal; Sergeant; Cavalier, Executive Officer; A.S.A.E. 3, 4; TAPS 3, 4, Junior Staff 3, Classes Editor 4; Pi Tau Pi Sigma 3, 4, Adjutant 3; Executive Sergeants' Club; P.S.A. 1, 2, 3, 4; ROTC Summer Camp, Camp Gordon, Georgia.

THOMAS MARION VASSY Gaffney, S. C.
''T. K.''
TEXTILE MANUFACTURING
Private; Corporal; Sergeant, Private; ''Tiger'' 1, 2, 3; Cherokee County Club; ROTC Summer Camp, Aberdeen Proving Grounds, Maryland.

JAMES ROY WALDROP Greenville, S. C.
''Stick''
TEXTILE ENGINEERING
Private; Corporal; Sergeant; First Lieutenant; Platoon Leader; Freshman Platoon; Pershing Rifles; Best Drilled Company 1; Best Drilled Platoon 1; ROTC Summer Camp, Tyndall Air Force Base, Florida.

HENRY LITTLE WALL, JR. Wadesboro, N. C.
''Hank''
TEXTILE MANUFACTURING
Private; Corporal; Sergeant; Private; N.T.M.S. 3, 4; ROTC Summer Camp, Aberdeen Proving Grounds, Maryland.

JAMES E. WALKER Charleston, S. C.
''Rooster''
PRE-MEDICINE
Private; Sergeant; Sergeant; Sergeant; Newman Club 1, 2, 3, 4; ROTC Summer Camp, Aberdeen Proving Grounds, Maryland.

WILLIAM WINSTON WALLACE Seneca, S. C.
''Wimp''
TEXTILE MANUFACTURING
Private; Private; Private; Private; ROTC Summer Camp, Fort Lee, Virginia.

ROBERT BRICE WATSON Loris, S. C.
''Bob''
ANIMAL HUSBANDRY
Private; Sergeant; Sergeant First Class; First Lieutenant, Platoon Leader; Freshman Platoon; Best Drilled Company 1; Best Drilled Platoon 1; ROTC Summer Camp, Fort Knox, Kentucky.

ROBERT D. WATSON Mardela Springs, Md.
''Bob''
TEXTILE MANUFACTURING
Private; Corporal; Sergeant; Second Lieutenant, Assistant Platoon Leader; Best Drilled Company 2; ROTC Summer Camp, Fort Lee, Virginia.

MARSHALL FREEMAN WATT Pelzer, S. C.
TEXTILE MANUFACTURING
Private; Sergeant; Private; First Lieutenant, Platoon Leader; Best Drilled Company 3; ROTC Summer Camp, Fort Knox, Kentucky.

LOREN W. WEBB Ridgeland, S. C.
ANIMAL HUSBANDRY
Private; Corporal; Sergeant; Second Lieutenant, Assistant Platoon Leader; ROTC Summer Camp, Fort Knox, Kentucky.

NATHANIEL J. WEBB Newport News, Va.
''Jerry''
ANIMAL HUSBANDRY
Private; Sergeant; Sergeant; First Lieutenant, Platoon Leader; Block & Bridle 2, 3, 4; ROTC Summer Camp, Fort Knox, Kentucky.

AMES HALTIWANGER WELLS Columbia, S. C.
''Wed''
CERAMIC ENGINEERING
Private; Sergeant; Sergeant; First Lieutenant, Platoon Leader; Basketball 1, 2, 3, 4; Block ''C'' Club 3, 4; C.D.A., Junior Staff 3, Placing Chairman 4; L.S.A. 1, 2, 3, 4; Richland County Club 1, 4; A.S.Cer.E. 3; ROTC Summer Camp, Keesler Air Force Base, Mississippi.

EUGENE WESSINGER Newberry, S. C.
''Gene''
TEXTILE ENGINEERING
Private; Corporal; Sergeant First Class; Captain, Company Commander; Arnold Air Society; Distinguished Military Student; L.S.A. 1, 2, 3, 4; ROTC Summer Camp, Tyndall Air Force Base, Florida.

VASCOE WHATLEY, JR. Allendale, S. C.
CHEMICAL ENGNEERING
Private; Sergeant; Sergeant; Private; Alpha Chi Sigma 4; A.I.Ch.E. 4; Amateur Radio Club 4; ROTC Summer Camp, Tyndall Air Force Base, Florida.

DAWSON NEIL WHITE Clover, S. C.
''Stud''
TEXTILE ENGINEERING
Private; Corporal; Sergeant; Private; Best Company 3; Best Drilled Squad 2; ROTC Summer Camp, Tyndall Air Force Base, Florida.

FRANK DONALD WHITE Inman, S. C.
ANIMAL HUSBANDRY
Private; Private; Sergeant; Private; Mu Beta Psi 3, 4; ROTC Summer Camp, Fort Benning, Georgia.

L. ILER WHITE Florence, S. C.
''Bud''
TEXTILE MANUFACTURING
Private; Sergeant; Sergeant; Private; Pee Deeans 1, 2, 3; ROTC Summer Camp, Fort Knox, Kentucky.

AMES, concentrating, tries to cheat the Commandant's office out of a few class cuts.

The regimental staff at breakfast.

GRADY LOUIS WHITLAW N. Augusta, S. C.
"Louie"
ANIMAL HUSBANDRY
Private; Sergeant; Sergeant First Class; Second Lieutenant, Assistant Platoon Leader; Executive Sergeants' Club; Freshman Platoon; Best Company 1; Best Drilled Platoon 1; Aiken-Edgefield-Augusta Club 1, 2, 3, 4; ROTC Summer Camp, Fort Knox, Kentucky.

FITZHUGH LEE WICKHAM Charlottesville, Va.
"Wick"
TEXTILE CHEMISTRY
Private; Transfer; Transfer; Private; Alpha Phi Omega 3, 4; Phi Psi 4; A.A.T.C.C. 4.

WAYNE T. WILLIAMSON Naval Base, S. C.
"Willie"
DAIRYING
Private; Private; Sergeant; Private; Dairy Club 1, 2, 3, 4; Swimming Team 3; Pershing Rifles; Wesley Foundation 1, 2, 3, 4; Y.M.C.A. Council 3, 4, President 4; Beta Sigma Chi 2, 3, 4; ROTC Summer Camp, Fort Benning, Georgia.

RUEL LESTON WILSON Wampee, S. C.
"Buddy"
ANIMAL HUSBANDRY
Private; Sergeant; Sergeant First Class; Private; Freshman Platoon; Senior Platoon; Best Drilled Platoon 1; Best Drilled Company 1; Distinguished Military Student; ROTC Summer Camp, Fort Knox, Kentucky.

GEORGE WESLEY WITHERS Spencer, N. C.
TEXTILE MANUFACTURING
Private; Private; Sergeant First Class; Second Lieutenant, Assistant Platoon Leader; Football 2, 3, 4; Block "C" Club 2, 3, 4, Treasurer 4; ROTC Summer Camp, Aberdeen Proving Grounds, Maryland.

JAMES DEE WHITMIRE Johnson City, Tenn.
"Whit"
TEXTILE MANUFACTURING
Private; Sergeant; Sergeant; Second Lieutenant, Assistant Platoon Leader; N.T.M.S. 4; Distinguished Military Student; ROTC Summer Camp, Fort Benning, Georgia.

JOHN R. WIGINGTON Piedmont, S. C.
"Long John"
ANIMAL HUSBANDRY
Private; Private; Sergeant; Private; B.S.U. 1, 2, 3, 4; ROTC Summer Camp, Fort Benning, Georgia.

ROBERT REESE WILLIS Gaffney, S. C.
"Bob"
TEXTILE MANUFACTURING
Private; Sergeant; Sergeant; Private; Cherokee County Club; Mu Beta Psi 3, 4; Jungaleers.

PATRICK NELSON WISE, JR. Vaucluse, S. C.
"Pat"
MECHANICAL ENGINEERING
Private; Sergeant; Sergeant First Class; First Lieutenant, Platoon Leader; High Honors 1, 3; Honors 2; Blue Key 4; Senior Council; Senior Class Vice-President; Phi Kappa Phi; Phi Eta Sigma; Tau Beta Pi 3, 4; A.S.M.E. 3, 4; "Slipstick" 1, 2, 3, 4, Managing Editor 3; Arnold Air Society 4, Squadron Commander 4; Distinguished Military Seudent; Who's Who Among Students in American Universities and Colleges; ROTC Summer Camp, Tyndall Air Force Base, Florida.

BOBBY EUGENE WOFFORD Danville, Va.
TEXTILE MANUFACTURING
Private; Sergeant; Sergeant First Class; Private; ROTC Summer Camp, Fort Benning, Georgia.

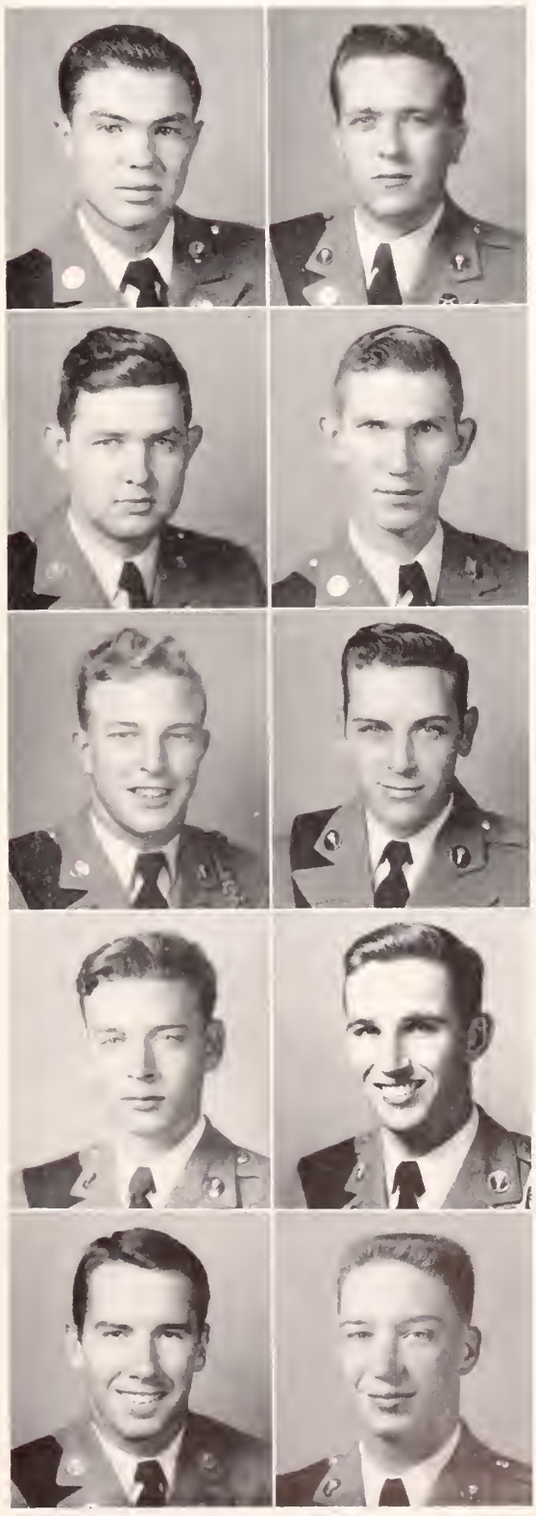

FLETCHER KING WOOD Alexandria, Va.
''F. K.''
TEXTILE MANUFACTURING
Private; Sergeant; Sergeant; First Lieutenant, Platoon Leader; Alpha Phi Omega 3, 4; Freshman Platoon; Pershing Rifles; Distinguished Military Student; ROTC Summer Camp, Fort Lee, Virginia.

JOHN CHARLES WOOD Pendleton, S. C.
''Jack''
MECHANICAL ENGINEERING
Private; Private; Private; Private; Honors 1, 2; Tau Beta Pi 4; A.S.M.E. 3, 4; ROTC Summer Camp, Sewart Air Force Base, Tennessee.

WALTER KIMSEY WOOD Florence, S. C.
''Kim''
PRE-MEDICINE
Private; Private; Sergeant; First Lieutenant, Platoon Leader; Delta Sigma Nu 4; Pee Deeans 1, 2; ROTC Summer Camp, Fort Knox, Kentucky.

OTIS G. WORKMAN, JR. Rock Hill, S. C.
CIVIL ENGINEERING
Private; Sergeant; Sergeant First Class; First Lieutenant, Platoon Leader; A.S.C.E. 3, 4; S.A.M.E. 2, 3, 4; Mu Beta Psi 3, 4; ROTC Summer Camp, Fort Belvoir, Virginia.

JAMIE L. WORLEY Windsor, S. C.
''Bubber''
AGRICULTURAL ENGINEERING
Private; Private; Sergeant; Private; A.S.A.E. 4; Best Drilled Company 2; ROTC Summer Camp, MacDill Air Force Base, Florida.

JEROME TURNER WYLIE Blacksburg, S. C.
''Wylie''
TEXTILE MANUFACTURING
Private; Sergeant; Sergeant First Class; Private; N.T.M.S. 3, 4; Freshman Platoon; Pershing Rifles; Best Drilled Company 3; B.S.U. 1, 2, 3, 4; ROTC Summer Camp, Fort Knox, Kentucky.

LAWRENCE GIGNILLIAT ADAMS Seneca, S. C.
CIVIL ENGINEERING
Veteran; A.S.C.E. 4; ''Slipstick'' 3, Business Manager 3.

AARON B. ANTHONY Phoenix, Ariz.
CIVIL ENGINEERING
Veteran.

WILLIAM F. ARMSTRONG Honea Path, S. C.
ELECTRICAL ENGINEERING
Veteran.

ROBERT L. ASHLEY, JR. Honea Path, S. C.
AGRONOMY
Veteran; Honors 3.

GENE MUNDY peers over a voluminous tome and thinks over the prospects of hitting the sack.

FABIAN, friend, and complex test equipment, just getting set.

CALVIN KEITH BAILEY — Lockhart, S. C.
TEXTILE MANUFACTURING
Veteran; Square & Compass 4.

ROBERT C. BANTA — Hawthorne, N. J.
"Bob"
CIVIL ENGINEERING
Veteran; A.S.C.E. 2, 3, 4; Swimming Team 2, 4; Golf Team, Manager 3; Newman Club 3; Nu Epsilon 2, 3.

THOMAS E. BARTON — Lancaster, S. C.
"Black Cat"
EDUCATION
Veteran; Football 1, 2, 3, 4; Block "C" Club 2, 3, 4.

CHARLES LYMAN BATES — Charlotte, N. C.
"Charley"
ARCHITECTURE
Veteran; Minarets 2, 3, 4; C.D.A. 3, 4, Junior Staff 3, President 4; "Clemson Architect" 3, 4, Publicity Agent 4.

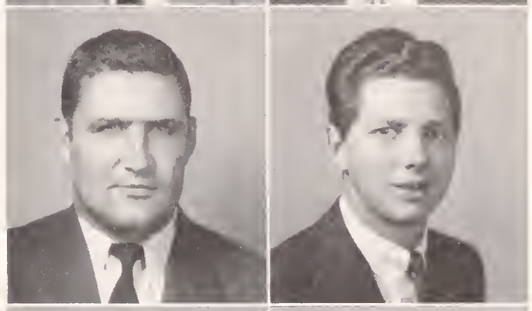

ALLEN C. BENNETT — Reidville, S. C.
ANIMAL HUSBANDRY
Veteran; Private; Second Lieutenant, Assistant Platoon Leader; Veteran; ROTC Summer Camp, Fort Lee, Virginia.

EDGAR MILES BERRY — N. Charleston, S. C.
"Ed"
INDUSTRIAL EDUCATION
Private; Veteran; Veteran; Veteran; High Honors 3; Baseball 1, 2, 3; Block "C" Club 2, 3, 4.

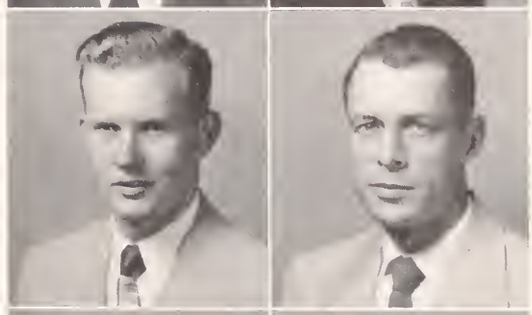

JAMES HENRY BISHOP — Ware Shoals, S. C.
TEXTILE MANUFACTURING
Veteran.

ANDLEY LEE BLESSING — Kingsport, Tenn.
"A. L."
MECHANICAL ENGINEERING
Veteran; A.S.M.E. 4; "Tiger" 1, 2, Managing Editor 2.

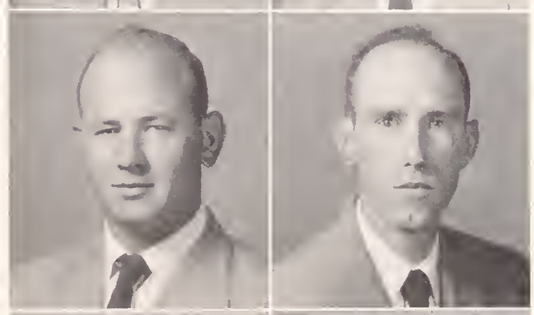

CHARLES RAY BOGGS — Greenville, S. C.
"Charlie"
TEXTILE MANUFACTURING
Veteran; Square and Compass 1, 2, 3.

BILLIE LEO BOLICK — Brookford, N. C.
"Bill"
ELECTRICAL ENGINEERING
Transfer; Veteran.

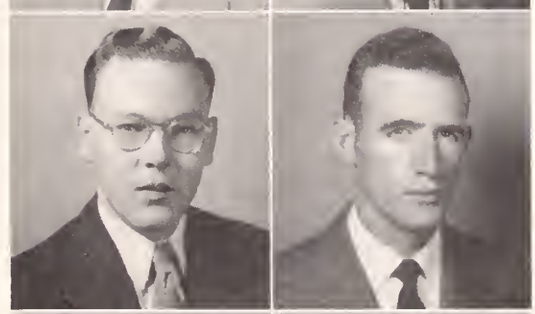

FLOYD BOLT — Gray Court, S. C.
ELECTRICAL ENGINEERING
Veteran.

JAMES HOWARD BOYD — York, S. C.
INDUSTRIAL EDUCATION
Private; Corporal; Sergeant; Private; Iota Lambda Sigma 4; ROTC Summer Camp, Fort Knox, Kentucky.

LEONARD GEORGE BOYD — Manson, Iowa
TEXTILE MANUFACTURING
Veteran; Phi Kappa Phi; Phi Psi 2, 3, 4, Vice-President 4; Knitters Club 3, 4, President 3, 4.

RICHARD AUSTIN BRANHAM — Atlanta, Ga.
"Rich"
INDUSTRIAL PHYSICS
Veteran; High Honors 1; Honors 2, 3; Sigma Pi Sigma 3, 4; Sigma Tau Epsilon 3, 4.

RAY C. BROWN Townville, S. C.
VOCATIONAL AGRICULTURAL EDUCATION
Veteran.

ROBERT E. BURKINS Dundalk, Md.
''Slim''
ARCHITECTURE
Veteran; Phi Kappa Phi; Phi Eta Sigma; Minarets 2, 3, 4.

JOHN B. BURROUGHS Augusta, Ga.
CIVIL ENGINEERING
Veteran; A.S.C.E. 3, 4; Golf 3, 4.

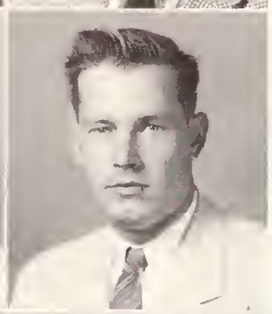

EVERETT JOSEPH BUTLER Lexington, S. C.
ANIMAL HUSBANDRY
Veteran.

GARY EVANS BYRD Hartsville, S. C.
ANIMAL HUSBANDRY
Private; Private; Private; Private; Block & Bridle 3, 4; Football 1, 2, 3, 4; Block ''C'' Club 2, 3, 4.

JOE R. CALDER Mullins, S. C.
ANIMAL HUSBANDRY
Veteran.

THOMAS E. CALVERT Honea Path, S. C.
''Skeet''
TEXTILE MANUFACTURING
Veteran.

WILLIAM HENRY CAMP Estill, S. C.
''Bill''
MECHANICAL ENGINEERING
Veteran; A.S.M.E. 3, 4.

ROBERT B. CANNON, JR. Spartanburg, S. C.
''Bob''
ARCHITECTURE
Veteran; Phi Eta Sigma; Minarets 3, Vice-President 3; ''Clemson Architect'' 3, 4, Associate Editor 4.

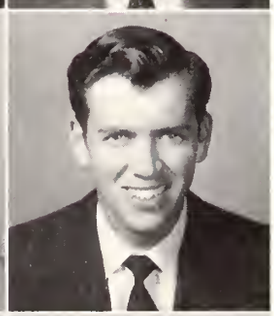

THOMAS SPROLES CASTLES Winnsboro, S. C.
TEXTILE MANUFACTURING
Veteran; Private; Sergeant; Veteran; ROTC Summer Camp, Fort Benning, Georgia.

GUIDO LUIS CHIBAS Guantanamo, Cuba
MECHANICAL ENGINEERING
Veteran; A.S.M.E. 3, 4.

HORACE H. CLARK Greenville, S. C.
TEXTILE MANUFACTURING
Veteran.

JACK C. CLEMENS Clemson, S. C.
ARTS AND SCIENCES
Veteran.

THOMAS W. COLE Rock Hill, S. C.
''Tommy''
MECHANICAL ENGINEERING
Veteran.

Well, what do you want for 50¢?

WICKHAM reads a love letter from—no it can't be—the Ralston Purina Company.

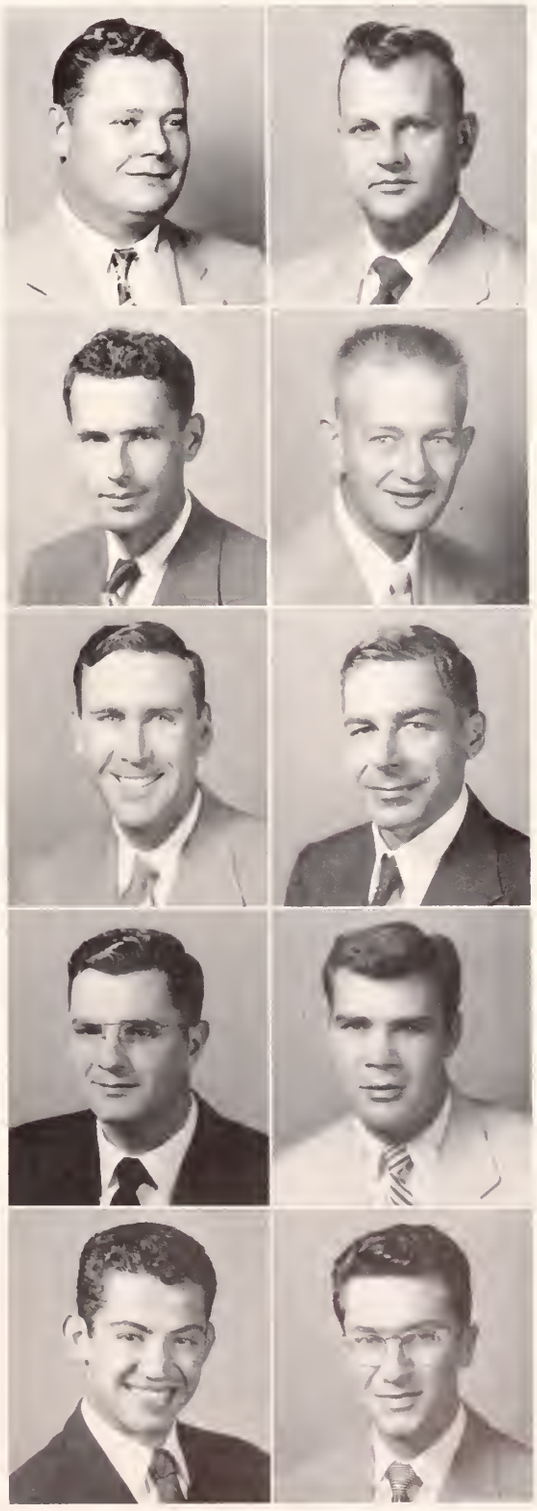

LUTHER D. COLEMAN, JR. Lynchburg, S. C.
VOCATIONAL AGRICULTURAL EDUCATION
Veteran; F.F.A. 1, 2, 3, 4.

EVERETT PINCKNEY COLLIER Harleyville, S. C.
"Ebb"
VOCATIONAL AGRICULTURAL EDUCATION
Transfer; Veteran; Poultry Club 2, 3; Beta Sigma Chi 2, 3, 4.

WILBORN CECIL COMPTON Seneca, S. C.
TEXTILE MANUFACTURING
Veteran.

PAUL WM. CRENSHAW Westminster, S. C.
CIVIL ENGINEERING
Veteran, A.S.C.E. 3, 4.

THOMAS NEWTON CRENSHAW Seneca, S. C.
"Tom"
VOCATIONAL AGRICULTURAL EDUCATION
Veteran; F.F.A. 3, 4, Vice-President 4.

JENNINGS BRYAN CHRISTOPHER Union, S. C.
EDUCATION
Veteran.

CARL D. CROMER Kinards, S. C.
ANIMAL HUSBANDRY
Veteran; Block & Bridle 2, 3, 4; Newberry County Club 1, 2.

HAROLD B. CULLEY, JR. W. Frankfort, Ill.
TEXTILE MANUFACTURING
Private; Private; Private; Veteran; Basketball 1; Distinguished Military Student; ROTC Summer Camp, Fort Benning, Georgia.

RODOLFO A. DAVID Guatemala, Cen. Amer.
"Rudy"
TEXTILE MANUFACTURING
Transfer; Veteran; Phi Psi 3, 4.

CECIL L. DEMPSEY Orangeburg, S. C.
"Socks"
INDUSTRIAL EDUCATION
Veteran; Iota Lambda Sigma 3, 4, Secretary-Treasurer 4.

LOUIS F. DENARO, III — Moncks Corner, S. C.
AGRICULTURAL ENGINEERING
Veteran; Alpha Zeta 4; A.S.A.E. 2, 3, 4, President 4.

JOHN C. DERRICK — Walhalla, S. C.
CHEMISTRY
Veteran.

CLAUDE DUNN — Rock Hill, S. C.
''Chuck''
TEXTILE MANUFACTURING
Veteran.

CARL HARRIS ELLISON, JR. — Spartanburg, S. C.
ELECTRICAL ENGINEERING
Veteran; High Honors 1; Honors 2; Phi Eta Sigma; A.I.E.E. 3, 4.

JAMES P. FLAVIN — DeLand, Fla.
''Jimmy''
AGRONOMY
Veteran; Phi Eta Sigma; Alpha Zeta 3, 4; Agronomy Club 3, 4; Newman Club 2, 3, 4.

FRANKLIN L. FLETCHER — Rock Hill, S. C.
CIVIL ENGINEERING
Veteran, A.S.C.E. 3, 4.

ROSSIE ROBERT FOWLER — Laurens, S. C.
''Ross''
TEXTILE MANUFACTURING
Veteran; Honors 2, 3; Phi Psi 3, 4; N.T.M.S. 3, 4; ''Bobbin & Beaker'' 1, 2, 3, 4, Contributing Editor 2, Managing Editor 3, Editor 4.

WILLIAM J. FRIDDLE — Greenville, S. C.
''Bill''
TEXTILE MANUFACTURING AND EDUCATION
Veteran.

JOHN P. FULMER — Augusta, Ga.
''Pat''
HORTICULTURE
Veteran; Honors 1, 2, 3, 4; Phi Kappa Phi; Alpha Zeta 3, 4, Chancellor 4; Horticulture Club 2, 3, 4, President 4.

FRED HUBERT GARNER — Union, S. C.
VOCATIONAL AGRICULTURAL EDUCATION
Transfer; Transfer; Veteran; Union County Club 2, 3, 4.

Hmm, should he or shouldn't he?

I say, old man, what are you looking at, Marilyn Monroe?

CHARLIE and JOHN do a little work for Uncle Benny.

MANNING HAYES GARREN Greenville, S. C.
TEXTILE MANUFACTURING
Veteran; ''Bobbin & Beaker''.

JOEL B. GARRISON, JR. Greenville, S. C.
''Jack''
DAIRYING
Veteran.

MARTIN H. GEIGER Fairfax, S. C.
MECHANICAL ENGINEERING
Veteran; A.S.M.E. 4.

ERNEST JONES GILLILAND Spartanburg, S. C.
TEXTILE MANUFACTURING
Veteran; Honors 2; Phi Psi 3, 4; Square & Compass 2, 3, 4.

JAKE P. GINN Varnville, S. C.
''Jake''
ANIMAL HUSBANDRY
Veteran.

CHALMERS LUKE GODWIN Summerton, S. C.
''Chink''
VOCATIONAL AGRICULTURAL EDUCATION
Veteran; F.F.A. 3, 4; Clarendon County Club 3, 4; Square & Compass.

WILLIAM A. GREGG Clearwater, S. C.
TEXTILE MANUFACTURING
Veteran.

FRED MACK GREGORY, JR. Spartanburg, S. C.
INDUSTRIAL EDUCATION
Veteran; Iota Lambda Sigma 3, 4; Square & Compass 3, 4, Treasurer 4.

EMERY A. GUNNIN Clemson, S. C.
CIVIL ENGINEERING
Graduate.

CECIL EDWARD HALL Anderson, S. C.
''Tiny''
ELECTRICAL ENGINEERING
Veteran; A.I.E.E. 1, 2; Y.M.C.A. Council 1.

JOSEPH M. HAMMETT Gaffney, S. C.
MECHANICAL ENGINEERING
Private; Private; Second Lieutenant, Assistant Platoon Leader; Veteran; A.S.M.E. 3, 4; Mu Beta Psi; ROTC Summer Camp, Fort Lee, Virginia.

WADE HAMPTON HARBIN Seneca, S. C.
''Chick''
MECHANICAL ENGINEERING
Veteran; Honors 1; A.S.M.E. 3, 4.

GERALD HARDMAN Warner Robins, Ga.
ELECTRICAL ENGINEERING
Veteran; Honors 2, 3; Tau Beta Pi; A.I.E.E.

ROBERT McSWAIN HART Darlington, S. C.
''Peanut''
ANIMAL HUSBANDRY
Veteran.

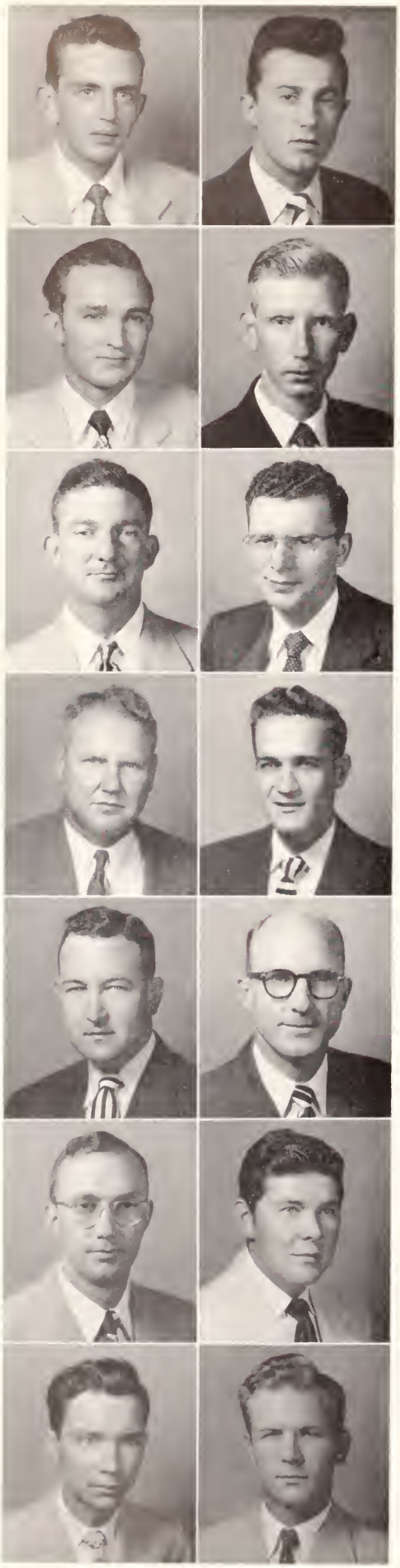

CHARLES R. HATCHER Graniteville, S. C.
TEXTILE MANUFACTURING
Veteran; Aiken-Edgefield-Augusta Club 3, 4.

SIDNEY M. HEATLEY Moncks Corner, S. C.
CERAMIC ENGINEERING
Veteran; A.S.Cer.E. 2, 3, 4.

EDWARD M. HEFLEY Rock Hill, S. C.
"Ed"
TEXTILE ENGINEERING
Veteran.

THOMAS GIFFORD HERON Parr, S. C.
"T. G."
ELECTRICAL ENGINEERING
Veteran.

HENRY EDWARD HESTER Calhoun Falls, S. C.
"Hank"
MECHANICAL ENGINEERING
Veteran.

JOHN LEWIS HEYER Butler, Pa.
AGRONOMY
Veteran; Agronomy Club 3, 4; L.S.A. 1, 2, 3, 4; Nu Epsilon 2, 3, 4.

ROBERT HARRIS HICKS Hartsville, S. C.
ANIMAL HUSBANDRY
Veteran; Block & Bridle 4; Square & Compass 4.

WILLIAM JONES HODGES Ware Shoals, S. C.
CIVIL ENGINEERING
Veteran; High Honors 1, 2, 3, 4; Phi Kappa Phi; Phi Eta Sigma; Tau Beta Pi 3, 4; Who's Who Among Students in American Universities and Colleges.

HENRY GRADY HOLLINGSWORTH, JR. Great Falls, S. C.
"Holly"
EDUCATION
Veteran; High Honors 3, 4; Iota Epsilon 3, 4.

ROBERT INMAN HOWARD Greenwood, S. C.
TEXTILE MANUFACTURING
Veteran.

EDWARD D. HOWEY Fort Mill, S. C.
VOCATIONAL AGRICULTURAL EDUCATION
Veteran; Alpha Tau Alpha 1, 3, 4, Vice-President 4; Alpha Zeta 4.

JOHN D. JAMESON Greenville, S. C.
"Jack"
CIVIL ENGINEERING
Veteran; A.S.C.E. 3, 4.

EDWARD T. JOHNSON Florence, S. C.
MECHANICAL ENGINEERING
Veteran.

RAYMOND LEROY KELLY Forest City, N. C.
VOCATIONAL AGRICULTURAL EDUCATION
Veteran; Alpha Tau Alpha 3, 4, Treasurer 3, Secretary 4.

Moving out of the Barn because of the flu epidemic is bad enough, but 3-B-6, ugh—afraid to look.

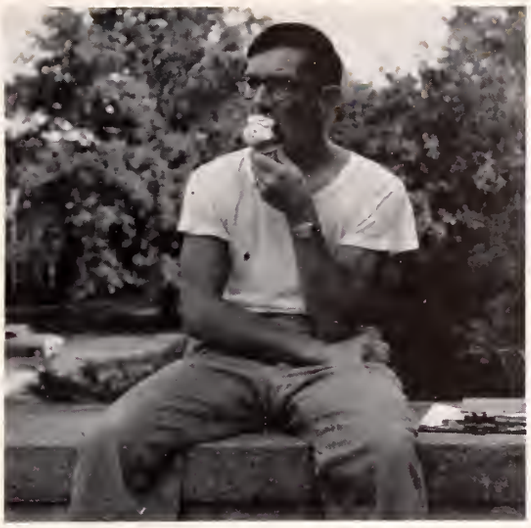

Must be an Ag major.

Just wait—pretty soon this stuff will do something—unless BILL forgot the chocolate.

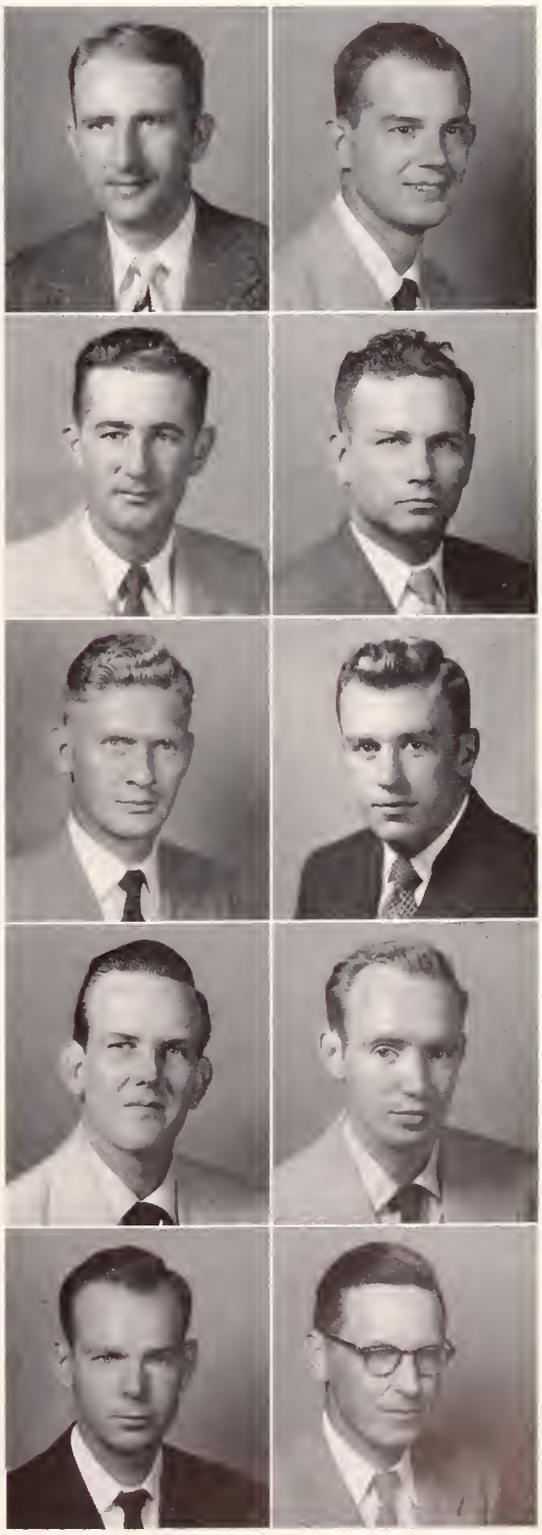

FRANCIS S. KENDRA — Ford City, Pa.
ELECTRICAL ENGINEERING
Veteran.

JAMES RUSSELL KISER — Cherokee Falls, S. C.
"Buggy"
TEXTILE MANUFACTURING
Veteran; Phi Psi 3, 4; Cherokee County Club 2, 3, 4; Square & Compass 3, 4.

CAPERS WALTER KNIGHT — Honea Path, S. C.
"Cape"
ANIMAL HUSBANDRY
Veteran; Honors 3, 4.

HOYT WILSON KYTLE — LaFrance, S. C.
TEXTILE MANUFACTURING
Veteran.

JOE EDWARD LAND — Clinton, S. C.
EDUCATION
Veteran; Veteran; Captain; Captain, Third Battalion S-3; Junior Class Representative; Distinguished Military Student; Square & Compass 1, 2, 3, 4; ROTC Summer Camp, Aberdeen Proving Grounds, Maryland.

JOHN JULIUS LaROCHE — Charleston, S. C.
MECHANICAL ENGINEERING
Veteran; A.S.M.E. 3; Football 1, 2; Track 3; S.A.M.E. 2, 3; Canterbury Club 1, 2, 3, 4; Beta Sigma Chi 2; ROTC Summer Camp, Fort Belvoir, Virginia.

JAMES R. LAWRENCE — Greenville, S. C.
"Jim"
ARCHITECTURE
Veteran; High Honors 1, 3; Honors 2; Phi Kappa Phi; Phi Eta Sigma; Minarets 3, 4, President 3, 4; Who's Who Among Students in American Universities and Colleges.

JOHN D. LEACH — Blacksburg, S. C.
"Johnny"
ARCHITECTURE
Veteran; Minarets 3; Cherokee County Club 4.

DONALD BASCUM LEWIS — Mullins, S. C.
VOCATIONAL AGRICULTURAL EDUCATION
Veteran; Block & Bridle 1, 2, 3; Wesley Foundation 1, 2, 3, 4; Y.M.C.A. Council 1, 2, 3, 4, Secretary-Treasurer 3; M.D.M. Club.

JOHN P. LIVINGSTON — Springfield, S. C.
AGRONOMY
Veteran.

CLYDE CORNELIUS LUCAS Gaston, S. C.
VOCATIONAL AGRICULTURAL EDUCATION
Veteran; Alpha Tau Alpha 3, 4; F.F.A. 3, 4; Glee Club 1.

LLOYD J. LUSK Greenville, S. C.
TEXTILE MANUFACTURING
Veteran.

JOE THOMAS McCONNELL Abbeville, S. C.
"Red"
INDUSTRIAL EDUCATION
Veteran.

WILLIAM R. McCRACKEN Waynesville, N. C.
"Dude"
VOCATIONAL AGRICULTURAL EDUCATION
Veteran; ROTC Summer Camp, Fort Benning, Georgia.

MICHAEL McMILLAN Greenville, S. C.
"Mike"
ARCHITECTURE
Veteran; Blue Key 4; Minarets 3, 4, Historian 4; C.D.A. 3, 4, Junior Staff 3, President 4; "Clemson Architect" 3, Editor 3; President Student Relations Little Theatre 3; Architect Club 3, 4; Junior A.I.A. 3, 4, Vice-President 3; Finalist Baoux—Art Paris Prize Competition 3.

JAMES WILLIAM MADDOX Beaufort, S. C.
ELECTRICAL ENGINEERING
Veteran; A.I.E.E. 3, 4; "Slipstick" 3, 4, Advertising Manager 4.

CHARLES R. MASSEY Walhalla, S. C.
"Ray"
ARTS AND SCIENCES
Veteran; Phi Epsilon Sigma 3, 4.

JEFFIE VERLON MINCHEW Waycross, Ga.
AGRICULTURAL ECONOMICS
Veteran; Phi Kappa Phi; Alpha Zeta 3, 4.

LEE MIZE Walhalla, S. C.
ELECTRICAL ENGINEERING
Veteran.

JACK LAFAY MOORE Calhoun, Ga.
"Ga. Boy"
DAIRYING
Veteran; Dairy Club 3, 4.

JIMMY regales his dates with a brief history of Clemson from 1949 on.

TOBEY pours while JOE awaits anxiously.

MIKE hard at work on a new improved Office for young architect.

JAMES T. MOORE Union, S. C.
''Jim''
ELECTRICAL ENGINEERING
Veteran; A.I.E.E. 3, 4.

MATTHEW S. MOORE Charleston, S. C.
''Matt''
HORTICULTURE
Veteran; Alpha Phi Omega 2, 3; Horticulture Club 2, 3, 4, President 3; Swimming Team 1, 2, 3, 4; C.D.A. 3, 4, Junior Staff 3, Placing Chairman 4; Canterbury Club; Beta Sigma Chi 2, 3, 4; Glee Club 1; ROTC Summer Camp, Fort Benning, Georgia.

WILLIAM HENDEE MOORE Charlotte, N. C.
''Bill''
TEXTILE MANUFACTURING
Veteran.

PAUL S. MONTY Charlotte, N. C.
TEXTILE MANUFACTURING
Veteran; Phi Psi 1, 4.

BOULWARE PITTS MOSELEY Union, S. C.
ELECTRICAL ENGINEERING
Veteran; Honors 1, 2, 3, 4; Tau Beta Pi 3, 4; A.I.E.E. 3, 4.

NORMAN E. MUEHSAM New York, N. Y.
''Moose''
TEXTILE MANUFACTURING
Veteran; Swimming Team 1, 2; Hillel-Brandeis 1, 2, 3, 4; Nu Epsilon 2, 3, 4, Treasurer 2, 3.

GEORGE A. MULLINNIX, JR. Greenville, S. C.
TEXTILE MANUFACTURING
Private; Corporal; Sergeant; Second Lieutenant, Assistant Platoon Leader; Greenville County Club 1, 2, 3; ROTC Summer Camp, Fort Benning, Georgia.

HARRY S. MURDOCK Belton, S. C.
AGRICULTURAL ENGINEERING
Veteran; A.S.A.E. 3, 4.

HENRY G. MURPHY Cambridge, Md.
MECHANICAL ENGINEERING
Veteran; A.S.M.E. 4.

KARL E. NELSON Montoursville, Pa.
CERAMIC ENGINEERING
Veteran; High Honors 1, 2, 3, 4; Phi Kappa Phi; Phi Eta Sigma, Secretary 2; Keramos 3, 4, Secretary 4; A.S.Cer.E. 3, 4, Vice-President 4.

ALVIN THEODORE NOLTE Charleston, S. C.
ELECTRICAL ENGINEERING
Veteran; Private; Private; Veteran; Honors 2; ROTC Summer Camp, Fort Monmouth, New Jersey.

HALL F. NUNNERY Chester, S. C.
''Pete''
INDUSTRIAL EDUCATION
Veteran; Iota Lambda Sigma 4; Chester County Club 3, 4, President 4.

WILLIAM O'BYRNE Easley, S. C.
''Bill''
ELECTRICAL ENGINEERING
Veteran; Highest Honors 3; High Honors 1, 2; Phi Kappa Phi; Phi Eta Sigma; Tau Beta Pi; Who's Who Among Students in American Universities and Colleges.

GLEN DEWITT O'DELL Easley, S. C.
DAIRYING
Veteran; Honors 2, 3, 4; Dairy Club 4.

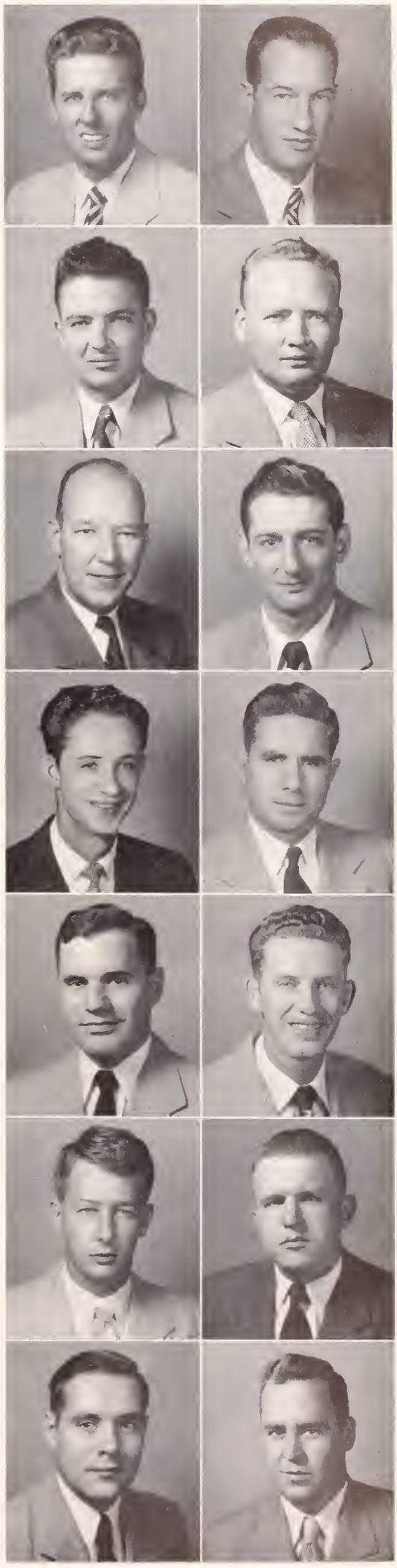

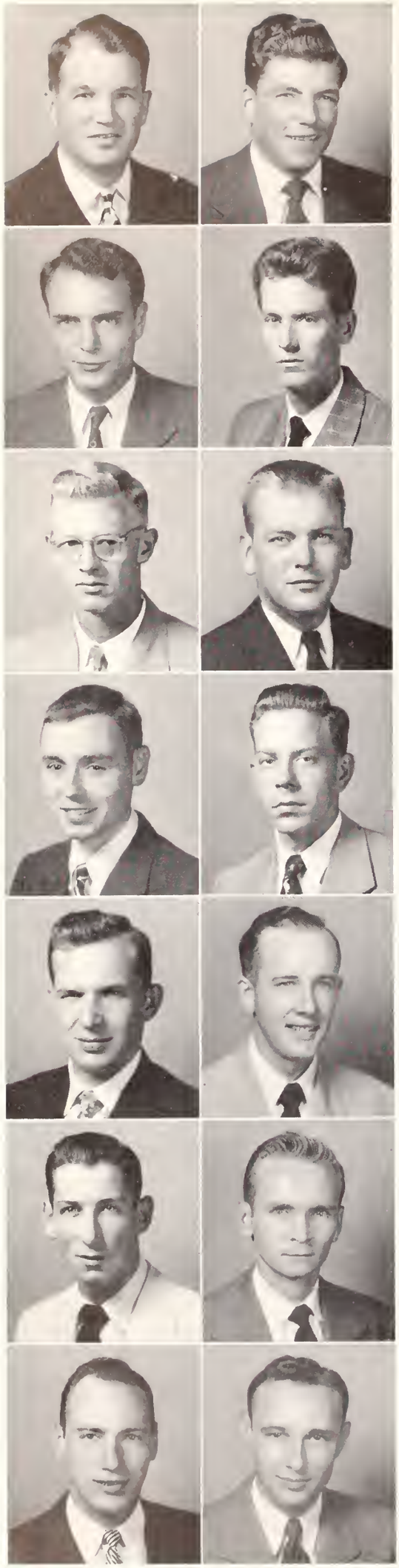

CLIFTON T. ODOM Taylors, S. C.
"Cliff"
VOCATIONAL AGRICULTURAL EDUCATION
Veteran.

DAVID C. OLLIVETT Clemson, S. C.
"Dave"
CIVIL ENGINEERING
Veteran; Phi Eta Sigma; Tau Beta Pi 3, 4, President 4; A.S.C.E. 3, 4; Who's Who Among Students in American Universities and Colleges.

ZELOTES H. OWINGS Greenwood, S. C.
"Zeke"
MECHANICAL ENGINEERING
Veteran; Honors 1, 2; A.S.M.E. 3, 4.

RALPH BRADLEY PARKER Savannah, Ga.
"Park"
TEXTILE MANUFACTURING
Veteran; Knitting Club 4; B.S.U. 4; Savannah-Ridgeland Club 3, 4.

CECIL H. PEPPERS Taylors, S. C.
TEXTILE CHEMISTRY
Veteran.

WILLIAM R. PRINCE Iva, S. C.
"Bill"
ANIMAL HUSBANDRY
Veteran; Private; Second Lieutenant; Veteran; Block & Bridle 3, 4; ROTC Summer Camp, Fort Lee, Virginia.

RICHARD MITCHELL RAINES Savannah, Ga.
"The Cricket"
ARCHITECTURE
Private; Private; Private; Veteran; "Tiger" 2, Sports Editor 2; Canterbury Club 1, 2, 3, 4; Savannah-Ridgeland Club 1, 2, 3, 4; ROTC Summer Camp, Fort Knox, Kentucky.

JOHN C. RENTZ Varnville, S. C.
ELECTRICAL ENGINEERING
Veteran; Phi Eta Sigma; Tau Beta Pi 3, 4.

JAMES C. RIKARD Rock Hill, S. C.
"Jim"
TEXTILE MANUFACTURING
Veteran.

PAUL NELSON ROBINETTE Pacolet Mills, S. C.
TEXTILE CHEMISTRY
Veteran; A.A.T.C.C. 3, 4.

BILL M. RICE Hartwell, Ga.
ELECTRICAL ENGINEERING
Veteran; A.I.E.E. 3, 4.

CHARLES F. RISHER Clio, S. C.
"Charlie"
POULTRY HUSBANDRY
Veteran; Square & Compass 4.

GEORGE THOMAS ROGERS Pittsburgh, Pa.
ARTS AND SCIENCES
Private; Corporal; Sergeant; First Lieutenant, Platoon Leader; Football 1, 2, 3, 4; Block "C" Club 2, 3, 4; Who's Who Among Students in American Universities and Colleges; ROTC Summer Camp, Fort Meade, Maryland.

JOHN HASFORD ROGERS Lake City, S. C.
VOCATIONAL AGRICULTURAL EDUCATION
Veteran; Highest Honors 3, 4; Phi Kappa Phi; Alpha Zeta 3, 4, Treasurer 3, 4; Alpha Tau Alpha 3, 4, President 4; F.F.A. 3, 4; Who's Who Among Students in American Universities and Colleges.

"Cricket" rendering an ultra-ultra Martini Club.

LEE BIVINS demonstrates how to go about evening the contents of each tray of food.

CHARLES T. ROGERS Hemingway, S. C.
ANIMAL HUSBANDRY
Veteran.

CALVIN B. ROWLAND Greenville, S. C.
TEXTILE MANUFACTURING
Veteran.

LESTER M. ROWLAND Walhalla, S. C.
TEXTILE MANUFACTURING
Veteran.

GEORGE JOSEPH SIMPSON Easley, S. C.
"Simp"
CHEMICAL ENGINEERING
Veteran; Alpha Chi Sigma; A.I.Ch.E.

CLAUDE BOYD SMITH, JR. Florence, S. C.
AGRONOMY
Veteran; Honors 4.

GEORGE O. SMITH, JR. Greer, S. C.
INDUSTRIAL EDUCATION
Veteran; Iota Lambda Sigma 3, 4.

ROBERT V. SMITH Martinez, Ga.
TEXTILE MANUFACTURING
Veteran; Phi Psi 3, 4; Aiken-Augusta Club 4.

RICHARD JOHN SOBOCINSKI Pittsburgh, Pa.
"Sobo"
ARTS AND SCIENCES
Veteran; Secretary-Treasurer Freshman Class; Phi Epsilon Sigma 2, 3, 4; Football 1, 2, 3, 4; ROTC Summer Camp, Fort Meade, Maryland.

MARSHALL STATON Wadesboro, N. C.
CIVIL ENGINEERING
Veteran; Tau Beta Pi 4; A.S.C.E. 4.

WILLIAM B. TARRANT Columbia, S. C.
"Bill"
MECHANICAL ENGINEERING
Veteran.

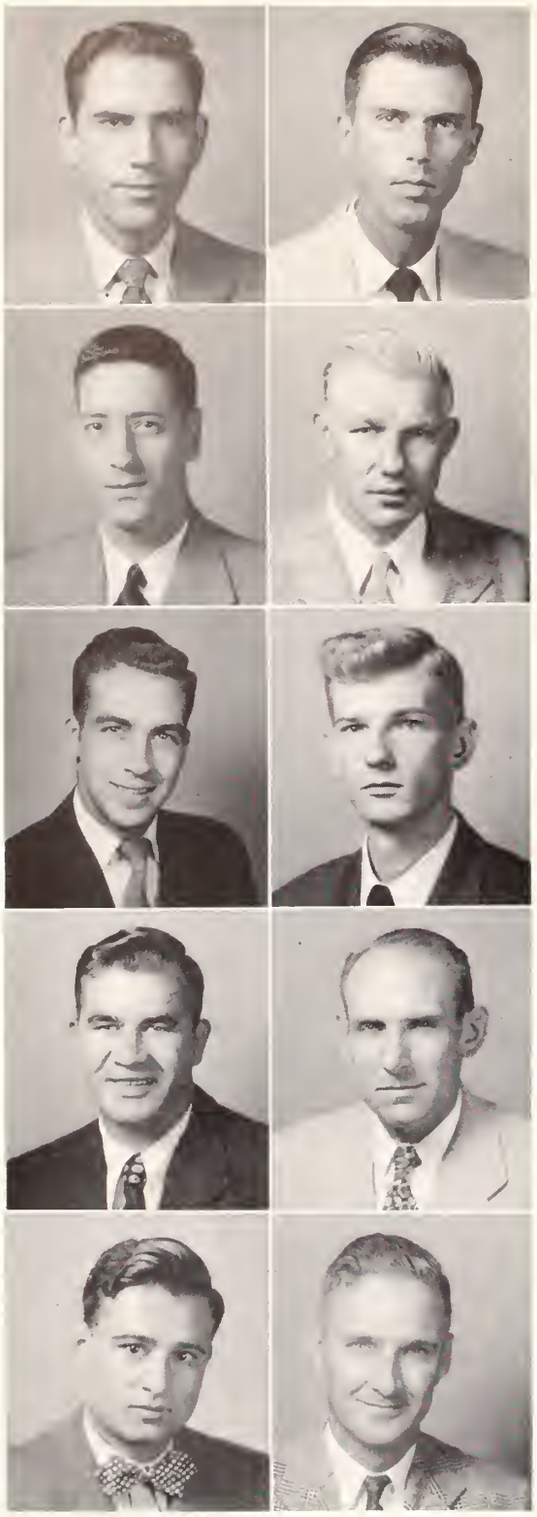

CALVIN ELMS TAYLOR Kershaw, S. C.
MECHANICAL ENGINEERING
Veteran; High Honors 1; Honors 2; Phi Eta Sigma; A.S.M.E. 3, 4.

DONALD EUGENE TAYLOR Lexington, S. C.
CERAMIC ENGINEERING
Veteran; A.S.Cer.E. 4; Square & Compass 3, 4.

GEORGE W. TAYLOR Greenville, S. C.
TEXTILE MANUFACTURING
Veteran; N.T.M.S. 3, 4.

HERBERT M. THELEN Greenwood, S. C.
"Herb"
ELECTRICAL ENGINEERING
Veteran.

CHARLES T. THOMAS Walhalla, S. C.
"Chas"
CIVIL ENGINEERING
Veteran; A.S.C.E. 2.

GUINN R. TIMMERMAN Charleston, S. C.
"Tim"
ARTS AND SCIENCES
Veteran; Scabbard & Blade; Executive Sergeants' Club; Senior Platoon, Pershing Rifles; Best Drilled Sophomore; R. W. Simpson Medal; Distinguished Military Student; Beta Sigma Chi 2, 3; ROTC Summer Camp, Fort Meade, Maryland.

WALTER E. TUMBLESTON, JR. Summerville, S. C.
"Wally"
ANIMAL HUSBANDRY
Veteran; Block & Bridle 4; Poultry Club 1, 2, 3, 4; Beta Sigma Chi 1, 2, 3, Treasurer 4.

EDWARD C. WALLACE Montrose, Calif.
ANIMAL HUSBANDRY
Veteran.

MOHAMMAD WASIM Karachi, Pakistan
TEXTILE MANUFACTURING
A.A.T.C.C. 3, 4; N.T.M.S. 3, 4; Knitting Club 3, 4; Camera Club 3, 4.

WYLIE YOUNG WATKINS Ware Shoals, S. C.
EDUCATION
Veteran.

All right, look the other way. Who do you see, Marilyn Monroe?

DAVE WERTZ studying; and in uniform? Must have been posed.

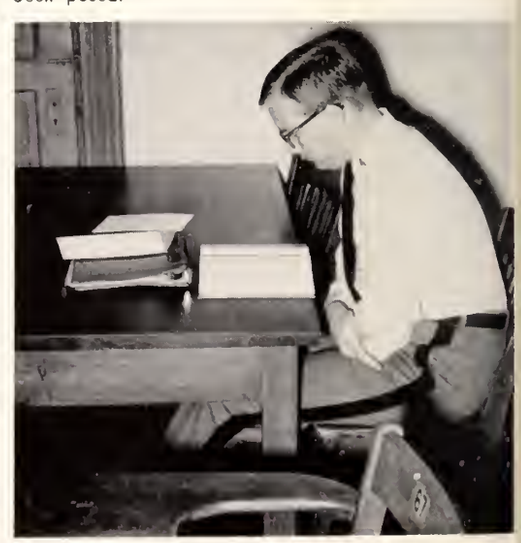

What a helluva way to get waked up . . .

And "Shot" and WALSH look happy enough, but this method is frowned upon in better circles, too.

LUCAS CARROLL WEEKLEY Vainville, S. C.
"Luke"
ANIMAL HUSBANDRY
Veteran; Block & Bridle 4.

JOHN DAVID WERTZ Saluda, S. C.
ARTS AND SCIENCES
Veteran.

CHARLES ARTHUR WHITAKER Union, S. C.
"Whit"
MECHANICAL ENGINEERING
Transfer; Private; Private; Veteran; A.S.M.E. 3, 4; S.A.E. 4; Aero Club 3, Treasurer 3; ROTC Summer Camp, Aberdeen Proving Grounds, Maryland.

JAMES CARL WHITE Inman, S. C.
"Jim"
INDUSTRIAL EDUCATION
Veteran; Iota Lambda Sigma 4; Basketball 1; Block "C" Club 1, 2, 3, 4.

WILLIAM EDWARD WHITE Fort Mill, S. C.
"Buck"
ANIMAL HUSBANDRY
Veteran; Honors 3, 4; Swimming Team 2, 3, 4, Co-Captain 3, 4; Minor "C" Club 2, 3, 4, Vice-President 3.

VERNON MACE WILLIAMS Enoree, S. C.
TEXTILE MANUFACTURING
Veteran; Phi Psi 3, 4, President 3.

JAMES KENNETH WILSON Cades, S. C.
AGRICULTURAL ECONOMICS
Veteran; Honors 3, 4; Agricultural Economics Club 3, 4; "Agrarian" 4; Williamsburg County Club 1, 2, 3, 4.

RAY DAVID WINGARD Lexington, S. C.
ANIMAL HUSBANDRY
Veteran.

GEORGE T. YOUNGBLOOD Savannah, Ga.
CHEMISTRY
Veteran.

HORACE R. ZILCH Fubar, Afganistan
TEXTILE MANUFACTURING
Veteran.

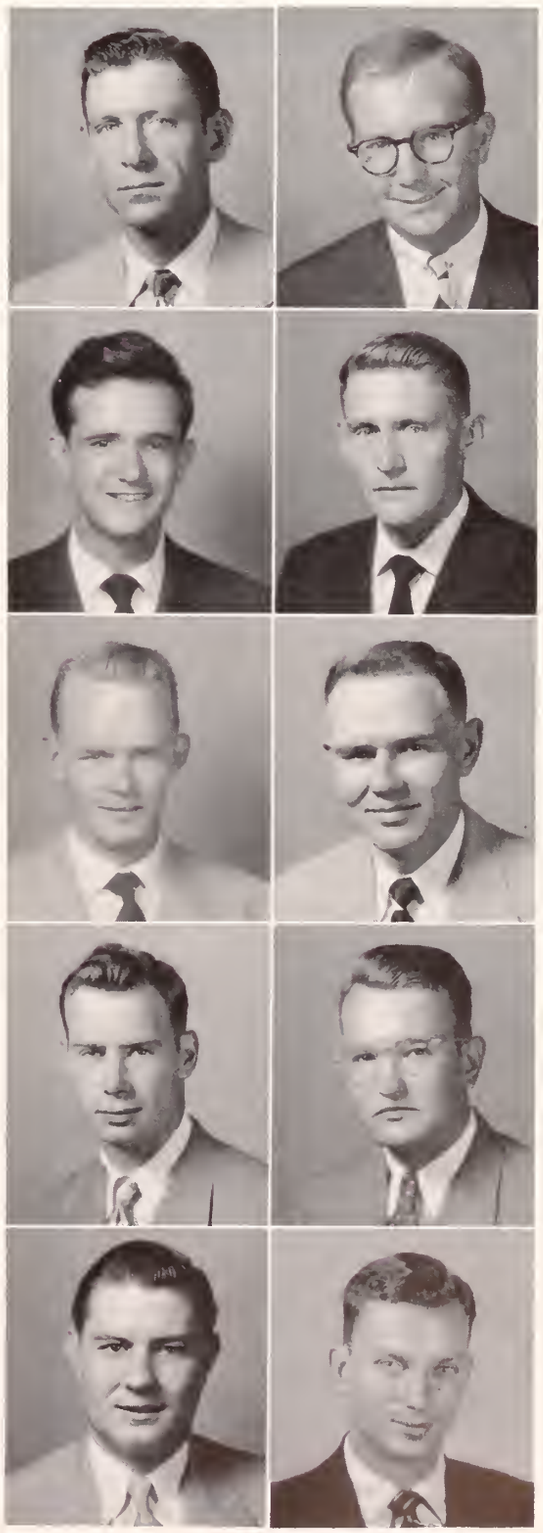

CLASS CUTS

But JACK, you shouldn't eat more than five.

BILL, we don't have inspection at 3:00 a. m. anymore.

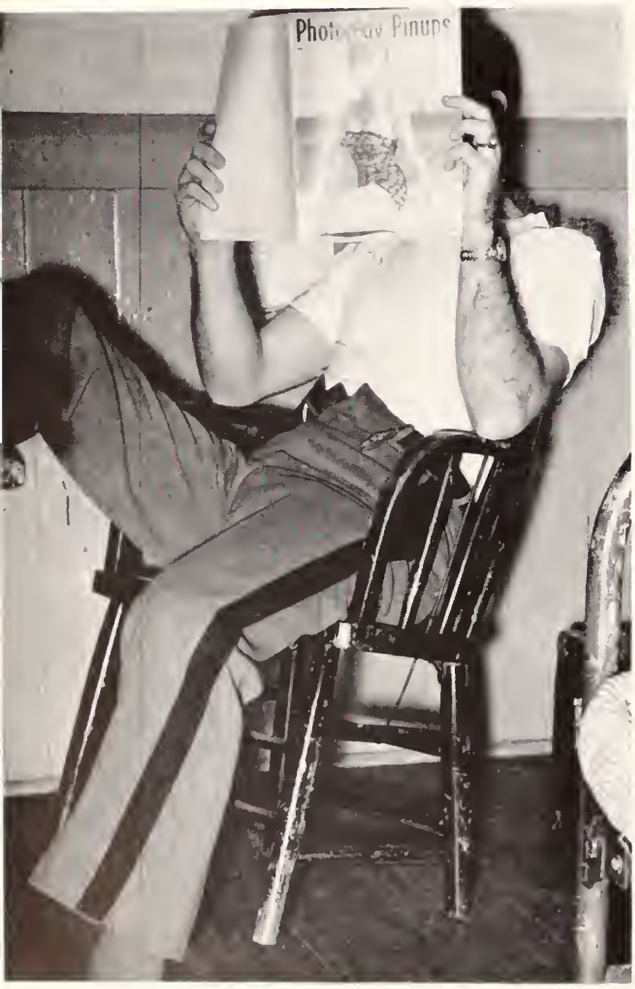

Is it as good inside as it is outside?

What is it? A hulla hulla, a burlesque, or Marilyn Monroe?

Gad! How does it stay up?

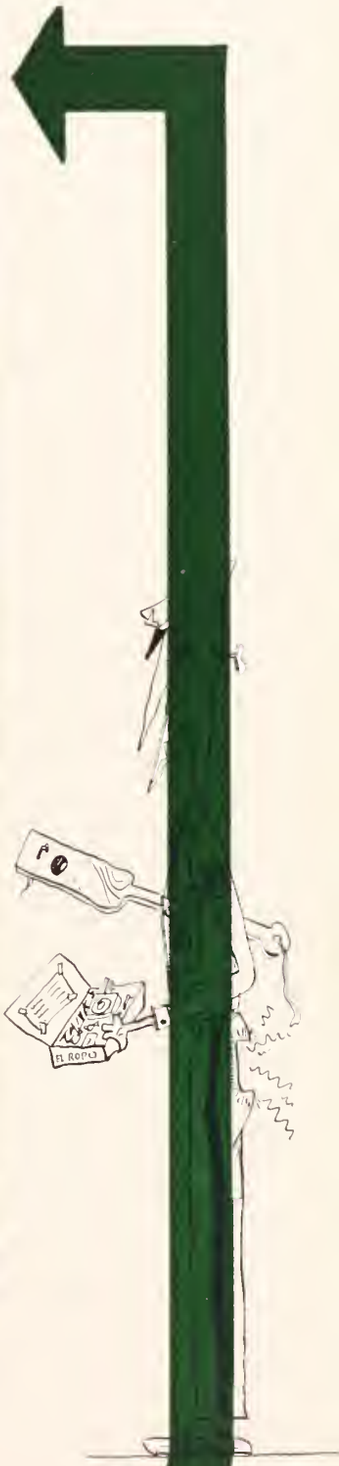

JUNIORS

H. H. PADGETT
Treasurer

S. C. GRIFFITH
President

T. H. JACKSON
Vice-President

S. C. GRIFFITH

JUNIOR CLASS OFFICERS

T. R. ADAMS . . . . Timmonsville, S. C.
Animal Husbandry
W. L. ADAMS . . . . . Cottageville, S. C.
Agricultural Economics
W. O. ADAMS . . . . . Cottageville, S. C.
Agricultural Engineering
M. A. ALEWINE . . . . . Taylors, S. C.
Ceramic Engineering
D. R. ALLAIRE . . . . . Belleville, N. J.
Textile Manufacturing
B. K. ALLEN . . . . . Gaffney, S. C.
Education

J. L. ALLEN . . . . . Latta, S. C.
Agronomy
J. W. ANDERSON . . . Timmonsville, S. C.
Animal Husbandry
S. P. ANDERSON . . . . Laurens, S. C.
Mechanical Engineering
T. R. ANDERSON . . . . Newberry, S. C.
Textile Manufacturing
E. E. ANDRISHOK . . . . . Mullins, S. C.
Electrical Engineering
J. F. ARD . . . . . Hemingway, S. C.
Animal Husbandry

A. E. ARTHUR . . . . . Orlando, Fla.
Architectural Engineering
C. E. ATKINS . . . . . Gramling, S. C.
Horticulture
C. N. ATKINSON . . . St. Petersburg, Fla.
Architecture
W. J. ATKINSON . . . Bennettsville, S. C.
Architecture
L. O. BAKER . . . . . Marietta, S. C.
Animal Husbandry
A. T. BALLARD . . . . Spartanburg, S. C.
Electrical Engineering

T. F. BALLENTINE . . . Blythewood, S. C.
Textile Manufacturing
W. D. BANKS . . . . . Bristol, Tenn.
Mechanical Engineering
T. A. BANZ . . . . . Ridgewood, N. J.
Textile Manufacturing
W. D. BARTON . . . . . Aiken, S. C.
Horticulture
F. J. BASS . . . . . Mullins, S. C.
Dairying
H. O. BEDENBAUGH . . . Leesville, S. C.
Vocational Agricultural Education

R. C. BELL . . . . . Wampee, S. C.
Vocational Agricultural Education
R. D. BELL . . . . . Wampee, S. C.
Vocational Agricultural Education
W. W. BELLAMY . . . . . Bamberg, S. C.
Vocational Agricultural Education
L. G. BERNER . . . . . Miami, Fla.
Agronomy
E. D. BERRY . . . . . Spartanburg, S. C.
Textile Manufacturing
R. M. BETHUNE . . . . . Cheraw, S. C.
Ceramic Engineering

H. D. BICKLEY . . . . . Newberry, S. C.
Electrical Engineering
B. J. BISHOP . . . . . Greenville, S. C.
Textile Manufacturing
C. A. BISHOP . . . . . Union, S. C.
Education
C. B. BISHOP . . . . . Bamberg, S. C.
Chemistry
O. D. BLACKWELL . . . . . Inman, S. C.
Vocational Agricultural Education
R. L. BLACKWELL . . . . . Inman, S. C.
Vocational Agricultural Education

H. D. BLOCKER . . . . Walterboro, S. C.
Entomology
W. T. BOWEN . . . . . Clemson, S. C.
Textile Engineering
W. L. BOWMAN, JR. . . Lowndesville, S. C.
Animal Husbandry
C. B. BRABHAM . . . . . Dalzell, S. C.
Textile Manufacturing
H. E. BRADBERRY . . . . Greenwood, S. C.
Textile Engineering
R. G. BRADBURY . . . Orangeburg, S. C.
Pre-Medicine

Always thought LAMAR had feet bigger than his head.

Add 18 gallons of water and we'll have it.

J. D. BRADLEY . . . . . Fort Mill, S. C.
Textile Manufacturing
T. B. BRADLEY . . . . . Newberry, S. C.
Textile Engineering
L. M. BRADSHAW . . . Greeleyville, S. C.
Animal Husbandry
H. A. BREAZEALE . . . . Pendleton, S. C.
Animal Husbandry
R. K. BRIDGES . . . . . Duncan, S. C.
Pre-Medicine
W. M. BRIGMAN . . . . . Latta, S. C.
Agronomy

L. W. BROCK . . . . . Greenville, S. C.
Education
B. E. BROOKS . . . . . Pelzer, S. C.
Electrical Engineering
W. L. BROSS . . . . . Greenwood, S. C.
Electrical Engineering
E. H. BROWN . . . . . Woodruff, S. C.
Vocational Agricultural Education
J. A. BROWN . . . . . Olar, S. C.
Animal Husbandry
W. S. BRYSON . . . . Spartanburg, S. C.
Mechanical Engineering

H. M. BURNETT . . . . Spartanburg, S. C.
Horticulture
R. D. BURNS . . . . . Edgefield, S. C.
Vocational Agricultural Education
R. C. BYERS . . . . . Lincolnton, N. C.
Textile Engineering
E. D. BYRD . . . . . Kingstree, S. C.
Animal Husbandry
J. F. BYRD . . . . . New Orleans, La.
Textile Manufacturing
W. E. BYRD . . . . . Society Hill, S. C.
Agricultural Economics

R. S. CALABRO . . . Franklin Square, N. Y.
Textile Manufacturing
J. N. CALHOUN . . . . Ninety Six, S. C.
Ceramic Engineering
F. G. CALVERT . . . Sullivans Island, S. C.
Textile Manufacturing
C. W. CAMPBELL . . . . . Hartwell, S. C.
Mechanical Engineering
G. W. CANTRELL . . . . . Liberty, S. C.
Electrical Engineering
J. J. CARLILE . . . . . Princeton, N. J.
Agricultural Economics

W. J. CARNELL . . . . Ware Shoals, S. C.
Textile Manufacturing
E. L. CARNES, JR. . . . Tonawanda, N. Y.
Mechanical Engineering
C. W. CARRAWAY . . . Charleston, S. C.
Pre-Veterinarian
L. H. CARROLL . . . . Westminster, S. C.
Agricultural Economics
W. J. CAUDILL . . . . . Ronda, N. C.
Vocational Agricultural Education
N. H. CAUGHMAN . . . High Point, N. C.
Agricultural Economics

N. E. CAUSEY . . . . Chadbourn, N. C.
Animal Husbandry
J. A. CHANDLER . . . Murrells Inlet, S. C.
Mechanical Engineering
B. K. CHREITZBERG . . . Williamston, S. C.
Textile Manufacturing
R. P. CLARK . . . . . St. George, S. C.
Pre-Medicine
J. R. CLELAN . . . . . Lewistown, Pa.
Textile Engineering
J. T. CLEMONS . . . . . Kershaw, S. C.
Arts and Sciences

D. A. CLYBURN . . . . Charleston, S. C.
Arts and Sciences
R. O. COKER . . . . . Taylors, S. C.
Textile Manufacturing
J. K. COLEMAN . . . . . Columbia, S. C.
Dairying
M. C. COLLINS . . . . . Ridgeway, S. C.
Animal Husbandry
T. C. COLLINS . . . . Myrtle Beach, S. C.
Entomology
Z. L. COLLINS . . . . . Campobello, S. C.
Textile Chemistry

JUN

A typical picture of a picture.

LORELL tries the new "Psyco Device", studying by music.

R. F. COMPTON . . . . . Laurens, S. C.
Textile Manufacturing
F. E. CONDON . . . . . Charleston, S. C.
Textile Engineering
M. M. CONE . . . . . Coosada, Ala.
Animal Husbandry
A. L. COOGLER . . . . . Chester, S. C.
Chemical Engineering
G. B. COOPER . . . . . Lancaster, S. C.
Textile Manufacturing
H. R. CORBITT . . . . St. Matthews, S. C.
Vocational Agricultural Education

W. J. COTHRAN . . . . . Inman, S. C.
Education
W. C. COTTINGHAM . . . . . Trio, S. C.
Animal Husbandry
T. W. COUNTS . . . . . Greenville, S. C.
Textile Manufacturing
R. E. COUSAR . . . . . Sardinia, S. C.
Animal Husbandry
H. M. COX . . . . . Loris, S. C.
Vocational Agricultural Education
D. E. CRAIG . . . . . Pendleton, S. C.
Agricultural Engineering

O. L. CRAIG, JR. . . . . Cateechee, S. C.
Agricultural Engineering
W. F. CRAIG . . . . . Rock Hill, S. C.
Horticulture
W. R. CRAIG . . . . . Pickens, S. C.
Arts and Sciences
B. D. CROCKER . . . . . Lockhart, S. C.
Textile Manufacturing
F. H. CULBRETH . . . . Campobello, S. C.
Horticulture
P. S. CUNNINGHAM . . . . Sumter, S. C.
Electrical Engineering

R. B. CUNNINGHAM . . . Columbia, S. C.
Architecture
W. J. CUNNINGHAM . . . Lancaster, S. C.
Horticulture
J. M. CURRIE . . . . . Harleyville, S. C.
Agricultural Engineering
J. C. CURRY . . . . . Greenwood, S. C.
Architectural Engineering
L. G. DARBY . . . . . Gaffney, S. C.
Electrical Engineering
L. A. DAVIS . . . . . Cope, S. C.
Animal Husbandry

J. E. DEMPSEY . . . . . Drayton, S. C.
Mechanical Engineering
M. K. DENNIS . . . . . Hemingway, S. C.
Animal Husbandry
F. H. DENTON . . . . . Dallas, Ga.
Education
B. M. DILL . . . . . Landrum, S. C.
Animal Husbandry
B. F. DOBSON . . . . . Duncan, S. C.
Animal Husbandry
C. N. DOBSON . . . . . Hampton, S. C.
Animal Husbandry

R. J. DONALDSON . . . Mt. Pleasant, S. C.
Horticulture
L. S. DuBOSE . . . . . Sumter, S. C.
Animal Husbandry
S. B. DUFFIES . . . . . Elmhurst, N. Y.
Architecture
J. E. DUFFY . . . . . White Plains, N. Y.
Textile Manufacturing
L. R. DUKE . . . . . Kingstree, S. C.
Agronomy
E. O. DUKES . . . . North Augusta, S. C.
Education

D. B. DUNLAP . . . . . Rock Hill, S. C.
Horticulture
J. J. EASLEY . . . . . Greenville, S. C.
Textile Engineering
A. H. EASTERBY . . . . Greenville, S. C.
Textile Manufacturing
E. W. EATON, JR. . . . . Baltimore, Md.
Horticulture
B. R. EBNER . . . . . Meggett, S. C.
Pre-Veterinarian
C. V. EDMONDSON . . . Washington, D. C.
Agronomy

ORS

If I cut inspection, I'll be there by 12:00.

You little insignificant hunk of tin!

G. B. EDWARDS . . . . . Florence, S. C.
Mechanical Engineering
P. E. ELEAZER . . . . . Clemson, S. C.
Electrical Engineering
C. B. ELMORE . . . . . Bishopville, S. C.
Agronomy
H. W. ELROD . . . . . Piedmont, S. C.
Textile Manufacturing
J. H. ERSKINE . . . . . Anderson, S. C.
Mechanical Engineering
C. N. ERWIN . . . . . Brevard, N. C.
Agricultural Economics

R. C. EVERTS . . . . . Wilmington, Del.
Entomology
C. C. FAIN . . . . . Spartanburg, S. C.
Ceramic Engineering
W. H. FAVER . . . . . Eastover, S. C.
Arts and Sciences
P. C. FAW, JR. . . . . Piedmont, S. C.
Mechanical Engineering
B. M. FERGUSON . . . . . Brevard, N. C.
Agricultural Engineering
L. E. FERSNER . . . . . Orangeburg, S. C.
Textile Manufacturing

M. A. FISCHETTI . . . . . Brooklyn, N. Y.
Entomology
J. R. FIZER, JR. . . . . Charlotte, N. C.
Architecture
J. J. FLOYD . . . . . Nichols, S. C.
Agricultural Engineering
V. J. FORGETT . . . . . Teaneck, N. J.
Industrial Education
G. N. FORLIDAS . . . . . Clemson, S. C.
Pre-Medicine
A. L. FOUSEK . . . . . Anderson, S. C.
Textile Manufacturing

D. A. FOWLER . . . . . Union, S. C.
Electrical Engineering
W. A. FRERET . . . . . Decatur, Ga.
Civil Engineering
R. V. FRIERSON . . . . . Denmark, S. C.
Horticulture
C. V. GAGE . . . . . Clemson, S. C.
Textile Engineering
J. A. GAILLARD . . . . . Florence, S. C.
Electrical Engineering
R. O. GAINES . . . . . Greenwood, S. C.
Textile Manufacturing

J. A. GALLOWAY . . . . Hartsville, S. C.
Agronomy
R. A. GALLUCCI . . . West New York, N. J.
Textile Manufacturing
G. D. GANTT . . . . West Columbia, S. C.
Education
C. F. GARRETT . . . . . Easley, S. C.
Electrical Engineering
J. E. GARRISON . . . . . Rock Hill, S. C.
Animal Husbandry
J. T. GARVIN . . . . . Greenwood, S. C.
Animal Husbandry

J. E. GAUSE . . . . . Piedmont, S. C.
Mechanical Engineering
J. B. GENTILE . . . . . Brooklyn, N. Y.
Animal Husbandry
J. T. GIBBS . . . . . North Augusta, S. C.
Mechanical Engineering
R. A. GODSHALL . . . . . Columbia, S. C.
Animal Husbandry
B. P. GODWIN . . . . . Cowards, S. C.
Animal Husbandry
G. M. GODWIN . . . . Lake City, S. C.
Agricultural Engineering

J. B. GODWIN . . . . . Lake City, S. C.
Agricultural Engineering
J. L. GODWIN . . . . . Summerton, S. C.
Vocational Agricultural Education
C. B. GOODLET . . . Travelers Rest, S. C.
Chemical Engineering
C. C. GRADY . . . . . Spartanburg, S. C.
Textile Manufacturing
J. M. GRANADE . . . . . Aiken, S. C.
Textile Manufacturing
J. G. GRAY . . . . . Ware Shoals, S. C.
Textile Engineering

"Then Mike put three holes through the alarm clock before he realized it was the door bell."

JUN

J. T. GREEN . . . . . Sumter, S. C.
Horticulture
J. C. GREEN . . . . . Jackson, S. C.
Animal Husbandry
T. P. GREGORY . . . . . Chester, S. C.
Industrial Education
F. R. GRESSETTE, JR. . . St. Matthews, S. C.
Entomology
W. N. GRESSETTE . . . St. Matthews, S. C.
Animal Husbandry
C. R. GRIFFIN . . . . . Central, S. C.
Pre-Medicine

G. R. GRIFFIN . . . . . Leesville, S. C.
Agronomy
T. M. GRIFFIN . . . North Augusta, S. C.
Textile Manufacturing
S. C. GRIFFITH . . . . . Newberry, S. C.
Arts and Sciences
C. D. GRIGGS . . . . Travelers Rest, S. C.
Textile Manufacturing
R. S. GRUENBURG . . . Timmonsville, S. C.
Pre-Medicine
J. T. HAIR, JR. . . . . Aiken, S. C.
Textile Engineering

J. F. HALL . . . . . Anderson, S. C.
Textile Manufacturing
R. C. HALL . . . . . Mt. Villa, S. C.
Animal Husbandry
T. C. HALL . . . . . Matthews, N. C.
Agricultural Engineering
W. C. HALL . . . . . Ridgeland, S. C.
Industrial Education
C. J. HAMMET . . . . . Kingstree, S. C.
Animal Husbandry
M. H. HANN . . . . . Easley, S. C.
Vocational Agricultural Education

J. E. HANNA . . . . . Woodruff, S. C.
Textile Manufacturing
G. N. HARRIS . . . . . Rock Hill, S. C.
Textile Chemistry
H. S. HAWKINS . . . . Rock Hill, S. C.
Textile Manufacturing
M. D. HAWKINS . . . . Hartsville, S. C.
Agronomy
G. W. HAYNIE . . . . . Belton, S. C.
Textile Manufacturing
J. A. HAYES . . . . . Greenville, S. C.
Arts and Sciences

A. P. HEARON . . . . . Hartsville, S. C.
Textile Engineering
J. R. HEDDEN . . . . . Charlotte, N. C.
Mechanical Engineering
N. A. HILDERBRAND . . St. Matthews, S. C.
Animal Husbandry
F. H. HILL . . . . . Burton, S. C.
Civil Engineering
T. W. HINSON . . . . . Lancaster, S. C.
Agricultural Engineering
F. A. HIPP . . . . . Saluda, S. C.
Animal Husbandry

F. P. HODGES . . . . . Conway, S. C.
Vocational Agricultural Education
E. M. HOLDEN . . . . . Brevard, N. C.
Vocational Agricultural Education
J. J. HOOD . . . . . Ridgeway, S. C.
Animal Husbandry
G. L. HORNE . . . . . Jonesville, S. C.
Animal Husbandry
J. S. HORNE . . . . . St. George, S. C.
Vocational Agricultural Education
A. T. HUBERT . . . . Waynesboro, Ga.
Animal Husbandry

C. B. HUGGINS . . . . . Aynder, S. C.
Agronomy
E. B. HUGGINS . . . . . Lancaster, S. C.
Textile Manufacturing
F. H. HUGGINS . . . . . Nichols, S. C.
Agronomy
T. E. HUGGINS . . . . . Hemingway, S. C.
Electrical Engineering
O. L. HUGHES . . . . . Cordova, S. C.
Animal Husbandry
R. O. HULL . . . . . Rocky River, Ohio
Chemical Engineering

IORS

"This damn thing's got two heads!"

And mother goose said, " . . . "

H. C. HUMPHRIES, JR. . . . Sumter, S. C.
Mechanical Engineering
R. E. HURSEY . . . . . Savannah, Ga.
Mechanical Engineering
H. C. HURT . . . . . Greenwood, S. C.
Textile Chemistry
W. D. IVEY . . . . . Hemingway, S. C.
Animal Husbandry
T. H. JACKSON . . . . . Clemson, S. C.
Architecture
W. S. JACKSON . . . . . Sumter, S. C.
Pre-Veterinarian

F. L. JAMES . . . . . Lake Worth, Fla.
Animal Husbandry
R. B. JEFFCOAT . . . . . Swansea, S. C.
Architecture
M. W. JOHNS . . . . . Charleston, S. C.
Textile Manufacturing
M. C. JOHNSON . . . . Denmark, S. C.
DAIRYING
L. JOLLY . . . . . Union, S. C.
Electrical Engineering
E. W. JONES . . . . . Murrells Inlet, S. C.
Vocational Agricultural Education

W. E. JONES . . . . . Clemson, S. C.
Architecture
W. H. JONES . . . . . Woodruff, S. C.
Textile Manufacturing
E. D. JORDAN . . . . . Olanta, S. C.
Agricultural Engineering
D. T. JUDY . . . . . Orangeburg, S. C.
Agricultural Engineering
H. W. KALINOWSKI . . . Irvington, N. J.
Agricultural Economics
L. B. KAY . . . . . Trenton, N. J.
Textile Manufacturing

J. H. KELLER . . . . . Gaffney, S. C.
Architectural Engineering
H. J. KINARD . . . . . Greenwood, S. C.
Textile Engineering
W. H. KINARD . . . . . Ninety Six, S. C.
Mechanical Engineering
L. C. KING . . . . West Columbia, S. C.
Textile Manufacturing
H. D. KINGSMORE . . . . . Buffalo, S. C.
Education
S. H. KIRBY . . . . . Columbia, S. C.
Architectural Engineering

C. E. LANCASTER . . . . Tabor City, N. C.
Animal Husbandry
R. S. LAWHON . . . . . Hartsville, S. C.
Mechanical Engineering
W. B. LAWRENCE . . . . Greenville, S. C.
Industrial Education
B. S. LAWRIMORE . . . . . Conway, S. C.
Agricultural Economics
J. E. LEE . . . . . Landrum, S. C.
Dairying
Q. C. LEE, JR. . . . . Alcolu, S. C.
Agricultural Engineering

T. B. LEE . . . . . Gaffney, S. C.
Textile Manufacturing
J. A. LEITNER . . . . . Irmo, S. C.
Animal Husbandry
P. S. LeROY . . . . . McCormick, S. C.
Agricultural Chemistry
R. L. LEVER . . . . . Fairfield, Conn.
Animal Husbandry
R. M. LEWIS . . . . . Myrtle Beach, S. C.
Animal Husbandry
J. C. LEYSATH . . . . . North, S. C.
Electrical Engineering

J. T. LIAKOS . . . . . Florence, S. C.
Textile Manufacturing
F. M. LINDLER, JR. . . . . Startex, S. C.
Mechanical Engineering
J. A. LINDSAY . . . . . Clemson, S. C.
Pre-Medicine
J. M. LITTLE . . . . . Union, S. C.
Agronomy
L. H. LITTLEJOHN . . . Spartanburg, S. C.
Civil Engineering
A. C. LIVINGSTON . . . Greenwood, S. C.
Textile Manufacturing

JUN

See "Little Cookie", I'll make you a good wife, too.

"And I still have room for eight more."

T. G. LIVINGSTON . . . . . Neeses, S. C.
Textile Manufacturing
N. V. LONG . . . . . Ossining, N. Y.
Mechanical Engineering
R. H. LONG . . . . . Union, S. C.
Animal Husbandry
R. J. LORELLE . . . . . Brooklyn, N. Y.
Electrical Engineering
R. J. LOWERY . . . . . Lancaster, S. C.
Textile Engineering
G. E. LYONS . . . . . Yemassee, S. C.
Education

M. L. McCARLEY . . . . . Columbia, S. C.
Arts and Sciences
J. T. McCARTER . . . . . Greenville, S. C.
Mechanical Engineering
M. W. McCARTER . . . . . Clemson, S. C.
Agronomy
T. H. McCARTY . . . . . Sumter, S. C.
Dairying
A. L. McCASKILL . . . . . Bishopville, S. C.
Dairying
N. E. McGLAHON . . . . . Laurens, S. C.
Vocational Agricultural Education

C. M. McCLURE . . . . . Anderson, S. C.
Ceramic Engineering
E. A. McCORMAC . . . . . Dillon, S. C.
Electrical Engineering
HUGH McCOY . . . . . Bishopville, S. C.
Civil Engineering
J. G. McELMURRAY . . North Augusta, S. C.
Agricultural Engineering
H. E. McILVRIED . . . . . Pittsburgh, Pa.
Nuclear Physics
H. McLELLAN . . . . . Dillon, S. C.
Agronomy

R. A. McMAHAN . . . . . Columbia, S. C.
Architecture
M. K. McMILLAN . . . . . Mullins, S. C.
Animal Husbandry
W. D. McPHERSON . . . . . Laurens, S. C.
Civil Engineering
C. M. MABRY . . . . . Fort Mill, S. C.
Textile Manufacturing
I. E. MADDEN, JR. . . . Greenwood, S. C.
Textile Manufacturing
C. R. MAHAFFEY . . . . . Fort Mill, S. C.
Textile Manufacturing

C. S. MALONEY . . . . . Adel, Ga.
Dairying
J. W. MARLAR . . . . . Fountain Inn, S. C.
Textile Engineering
J. C. MARSHALL . . . Heath Springs, S. C.
Textile Manufacturing
C. F. MARTIN . . . . . Elloree, S. C.
Animal Husbandry
D. R. MASSEY . . . . . Fort Mill, S. C.
Textile Manufacturing
T. L. MAXWELL . . . . . Hartsville, S. C.
Agronomy

L. N. MEADER . . . . . Orangeburg, S. C.
Industrial Education
F. R. MEECH . . . . . Columbia, S. C.
Vocational Agricultural Education
J. T. MESSER . . . . . Inman, S. C.
Textile Manufacturing
R. E. MIDDLETON . . . . Clearwater, Fla.
Ceramic Engineering
M. A. MIHLSTIN . . . New York City, N. Y.
Textile Manufacturing
H. L. MILLER . . . . . Campobello, S. C.
Animal Husbandry

R. W. MILLER . . . . North Augusta, S. C.
Textile Manufacturing
H. B. MILLS . . . . . Hopeville, Ga.
Mechanical Engineering
H. H. MILLS . . . . . Ridgeland, S. C.
Animal Husbandry
J. R. MILLSAP . . . . . Gable, S. C.
Vocational Agricultural Education
T. M. MINTZ . . . . . Blacksburg, S. C.
Vocational Agricultural Education
A. D. MITCHELL . . . . . Laurens, S. C.
Textile Engineering

IORS

The "Brutes" and the "Beaut' ".

If you breathe hard, STEVE, it'll turn to clabber.

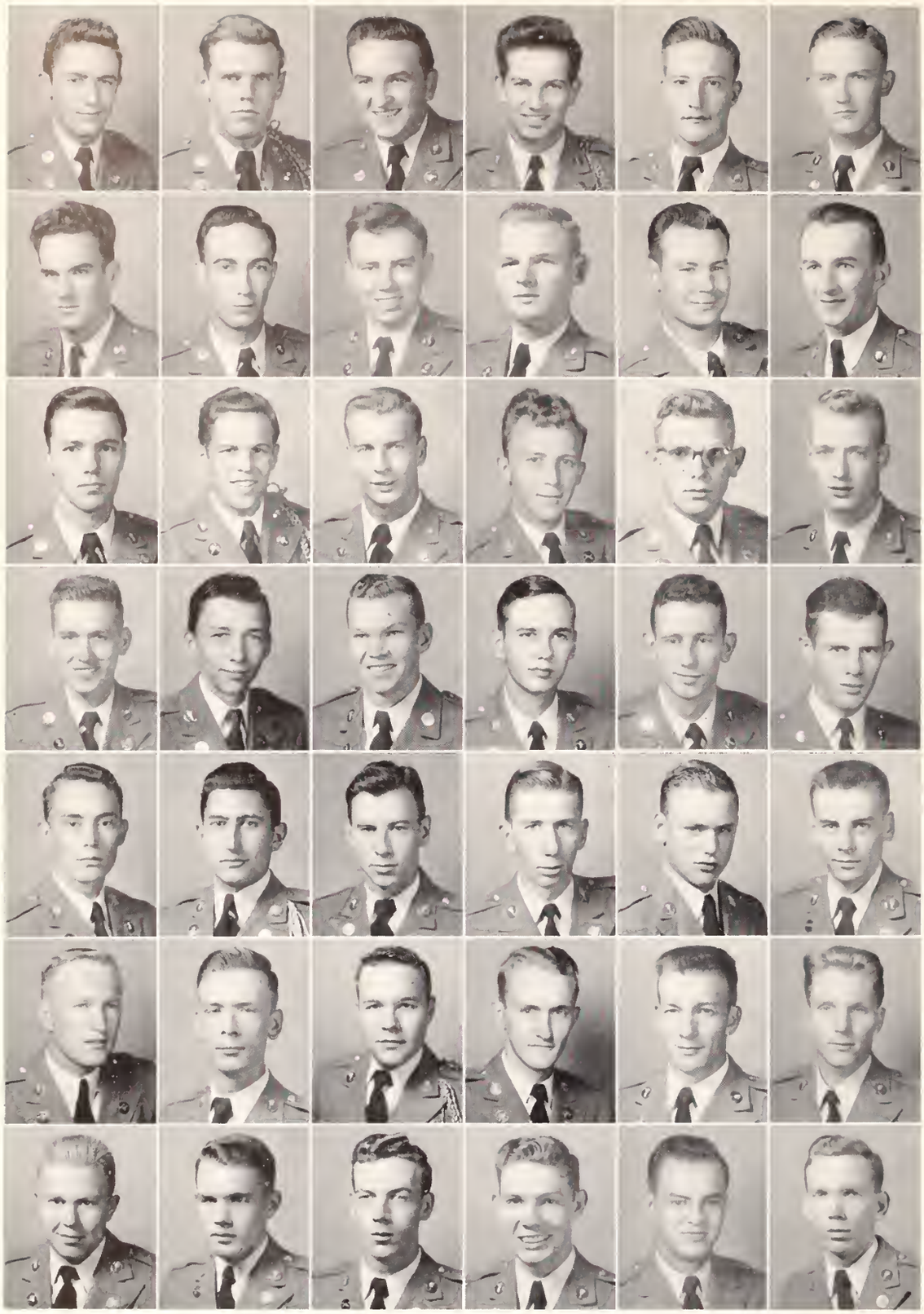

R. F. MIXON . . . . . Clemson, S. C.
Arts and Sciences
B. L. MOBLEY . . . . . Kershaw, S. C.
Textile Manufacturing
W. I. MOLONY . . . Sullivans Island, S. C.
Agronomy
E. M. MOORE . . . . . Pendleton, S. C.
Textile Manufacturing
G. H. MOORE . . . . . Chester, S. C.
Mechanical Engineering
J. H. MOORE . . . . . Toccoa, Ga.
Textile Manufacturing

J. W. MOORE . . . . . Chester, S. C.
Textile Manufacturing
W. C. MOORE . . . . . Greenwood, S. C.
Arts and Sciences
W. F. MOORE . . . . . Taylors, S. C.
Textile Chemistry
G. R. MORGAN, JR. . . . Greenville, S. C.
Textile Manufacturing
H. C. MORRIS . . . . . Olar, S. C.
Animal Husbandry
W. L. MORRIS . . . . . Olanta, S C.
Pre-Medicine

E. C. MORRISON, JR. . . . Charleston, S. C.
Chemical Engineering
N. F. MOSELEY . . . . Winter Paris, Fla.
Electrical Engineering
E. F. MOXLEY, JR. . . . . Dublin, Ga.
Arts and Sciences
A. E. MUCKENFUSS . . . . Meggett, S. C.
Dairying
C. L. MULLWEE . . . . Spartanburg, S. C.
Vocational Agricultural Education
S. B. MURPHREE . . . . . Troy, Ala.
Civil Engineering

E. S. MURRAY . . . . . Cleveland, S. C.
Textile Manufacturing
N. A. MYERS . . . . . Olanta, S. C.
Vocational Agricultural Education
R. B. MYERS . . . . . Moncks Corner, S. C.
Pre-Medicine
K. K. NATIONS . . . . . Six Mile, S. C.
Industrial Education
L. F. NEVILLE . . . . . Newberry, S. C.
Arts and Sciences
F. H. NEW . . . . . Greenville, S. C.
Electrical Engineering

P. R. NICKLES . . . . . Hodges, S. C.
Electrical Engineering
F. A. NIMMER . . . . . Ridgeland, S. C.
Mechanical Engineering
J. B. NIXON . . . . . Chesnee, S. C.
Textile Manufacturing
E. F. NOLLEY . . . . . Coolcemee, N. C.
Vocational Agricultural Education
G. A. NORRIS . . . . . Conway, S. C.
Vocational Agricultural Education
R. M. NORTH . . . . . Stockton, Ga.
Vocational Agricultural Education

R. H. NOTT . . . . . Charlotte, N. C.
Civil Engineering
J. W. O'CAIN . . . . . Orangeburg, S. C.
Vocational Agricultural Education
H. F. OTT . . . . . Swansea, S. C.
Industrial Education
A. D. OWENS . . . . . Greer, S. C.
Agronomy
H. N. PADGET . . . . . Saluda, S. C.
Animal Husbandry
J. S. PARHAM . . . . . Sumter, S. C.
Animal Husbandry

C. D. PARKER . . . . . Asheville, N. C.
Mechanical Engineering
L. C. PARKER . . . . . Edgefield, S. C.
Animal Husbandry
J. G. PARNELL . . . . West Columbia, S. C.
Textile Manufacturing
W. B. PARRISH . . . . . Cayce, S. C.
Architecture
W. R. PATRICK . . . . . Charleston, S. C.
Textile Manufacturing
J. R. PATTON . . . . . Brevard, N. C.
Agricultural Engineering

Shooting crap on the grass
—an interesting pastime.

JUN

H. E PETTUS . . . . . Fort Mill, S. C.
Textile Manufacturing
J. R. PHILLIPS . . . . . Pageland, S. C.
Vocational Agricultural Education
J. W. PHILLIPS . . . . . Ruby, S. C.
Textile Manufacturing
R. D. PHILLIPS . . . . . Kershaw, S. C.
Pre-Medicine
H. O. PLATT . . . . . Aiken, S. C.
Pre-Medicine
M. M. PLAYER . . . . . Columbia, S. C.
Education

S. J. PLAYER . . . . . Columbia, S. C.
Architecture
J. J. PLESUR . . . . . Clemson, S. C.
Arts and Sciences
R. B. PLOWDEN . . . . . Sumter, S. C.
Textile Engineering
N. C. POE . . . . . Greenville, S. C.
Mechanical Engineering
J. B. POLSON . . . . . Hartsville, S. C.
Civil Engineering
G. L. PORCHER . . . . . Charleston, S. C.
Architectural Engineering

P. G. PORCHER . . . . Mt. Pleasant, S. C.
Arts and Sciences
R. E. POSTON . . . . . Hyman, S. C.
Agronomy
J. W. POWELL . . . . . Johnsonville, S. C.
Animal Husbandry
J. R. PRESHER . . . . . Anderson, S. C.
Arts and Sciences
J. W. PRIDMORE . . . . . Gaffney, S. C.
Animal Husbandry
G. E. PRINCE . . . . . Columbia, S. C.
Industrial Education

J. M. QUINN . . . . . Clover, S. C.
Textile Engineering
W. A. RADCLIFF . . . . . Norfolk, Va.
Poultry
H. B. RATTERREE . . . . Rock Hill, S. C.
Mechanical Engineering
R. H. RAVENEL . . . . . Sanford, Fla.
Mechanical Engineering
M. R. REESE, JR. . . . . Greer, S. C.
Electrical Engineering
W. D. RENTZ . . . . . Williamston, S. C.
Industrial Education

L. F. RHEM . . . . . Georgetown, S. C.
Agronomy
A. L. RHODE . . . . . Cottageville, S. C.
Animal Husbandry
L. P. RIEBLING . . . . Spartanburg, S. C.
Textile Manufacturing
W. R. ROBERTSON . . . Gray Court, S. C.
Civil Engineering
R. L. ROGERS . . . . . Hartsville, S. C.
Pre-Medicine
W. B. ROGERS . . . . . Greenville, S. C.
Industrial Physics

M. F. ROGOWSKI . . . . Irvington, N. J.
Entomology
A. L. ROLLINS . . . . . Nesmith, S. C.
Animal Husbandry
J. M. ROOF . . . . . Lexington, S. C.
Mechanical Engineering
T. R. ROSAMOND . . . . Greenville, S. C.
Civil Engineering
O. E. ROSE . . . . . Sardinia, S. C.
Vocational Agricultural Education
W. F. RUTHERFORD . . . Newberry, S. C.
Pre-Medicine

W. E. SALLEY . . . . . Orangeburg, S. C.
Pre-Veterinarian
J. A. SALTERS . . . . . Trio, S. C.
Animal Husbandry
J. H. SAMS . . . . . Clemson, S. C.
Civil Engineering
B. M. SANDERS . . . . . Cordova, S. C.
Dairying
C. D. SAWYER . . . . . Donalds, S. C.
Textile Manufacturing
R. L. SAYLORS . . . . . Ninety Six, S. C.
Textile Manufacturing

IORS

"Dope", with "cig", takes a dope.

Boy studying book — book studying boy.

A. SCHIRMER . . . . . Charleston, S. C.
Horticulture
C. F. SEASE . . . . . Ehrhardt, S. C.
Agronomy
J. SEASE . . . . . Ehrhardt, S. C.
Agronomy
W. E. SEIGLER . . . . . Wagener, S. C.
Agricultural Engineering
H. B. SENN . . . . . Inman, S. C.
Horticulture
H. L. SETZER . . . . . Candler, N. C.
Chemistry

R. T. SEWELL, JR. . . . . Greenville, S. C.
Mechanical Engineering
D. C. SHANE . . . . . Florence, S. C.
Textile Manufacturing
R. W. SHANE . . . . . Florence, S. C.
Textile Manufacturing
J. L. SHAW . . . . . Winnsboro, S. C.
Textile Manufacturing
G. M. SHEALY . . . . . Batesburg, S. C.
Industrial Education
J. W. SHEALY . . . . . Leesville, S. C.
Animal Husbandry

J. W. SHELTON . . . . . Greenville, S. C.
Mechanical Engineering
J. A. SHEPPARD . . . . Waynesboro, Ga.
Textile Manufacturing
J. H. SHERER . . . . . Columbia, S. C.
Agricultural Engineering
S. L. SIJON . . . . . Greenville, S. C.
Electrical Engineering
T. P. SIMS . . . . . Florence, S. C.
Textile Engineering
J. A. SLOAN . . . . . Clemson, S. C.
Mechanical Engineering

L. F. SMALL . . . . . Nichols, S. C.
Agricultural Engineering
A. J. SMALLS . . . . . Georgetown, S. C.
Vocational Agricultural Education
C. W. SMITH . . . . Travelers Rest, S. C.
Industrial Education
M. C. SMITH . . . . . Winnsboro, S. C.
Textile Manufacturing
O. F. SMITH . . . . . Canal Zone
Civil Engineering
H. B. SNIPES . . . . . Anderson, S. C.
Textile Manufacturing

R. C. SOUTHERLIN . . . . Marietta, S. C.
Textile Manufacturing
R. L. SQUIRES . . . . . Aynor, S. C.
Agronomy
J. H. STACKHOUSE . . . . Florence, S. C.
Textile Manufacturing
J. D. STACY . . . . . Gaffney, S. C.
Architecture
H. D. STANSELL . . . . . Greenville, S. C.
Textile Manufacturing
D. W. STEHMEYER . . . Charleston, S. C.
Civil Engineering

S. F. STEPHENS . . . . . Dillon, S. C.
Animal Husbandry
E. A. STEVENSON . . . . . Ulmers, S. C.
Animal Husbandry
R. R. STONE . . . . . Hyman, S. C.
Vocational Agricultural Education
A. J. STUBENRAUCH . . . Columbia, S. C.
Civil Engineering
E. B. STUCKEY, JR. . . . . Bishopville, S. C.
Animal Husbandry
J. H. SUGGS . . . . . Loris, S. C.
Animal Husbandry

W. T. SUMNER . . . . Spartanburg, S. C.
Architecture
G. T. SWEARINGEN . . . . Trenton, S. C.
Animal Husbandry
A. B. SWETT . . . . . Greenville, S. C.
Textile Manufacturing
D. A. SWYGERT, JR. . . Blythewood, S. C.
Vocational Agricultural Education
L. D. TANKERSLEY . . . . Greenville, S. C.
Architecture
F. W. TATE . . . . . Greenville, S. C.
Textile Manufacturing

JUN

No book would be perfect without a little Christmas spirit.

The two "Lovers"—SONNY trying to tickle BUD'S ear.

H. S. THOMAS . . . . . Greenville, S. C.
Textile Engineering
E. J. THORNHILL, JR. . . Charleston, S. C.
Mechanical Engineering
N. F. TINSLEY . . . . . Easley, S. C.
Textile Manufacturing
R. W. TINSLEY . . . . . Laurens, S. C.
Animal Husbandry
R. D. TOWELL . . . . . Greer, S. C.
Textile Manufacturing
D. K. TOWNSEND . . . Bennettsville, S. C.
Education

L. W. TRAPP . . . . . Darlington, S. C.
Textile Manufacturing
L. G. TRIMMIER . . . . . Bedford, Pa.
Animal Husbandry
C. B. TRIPP . . . . . Greenville, S. C.
Textile Manufacturing
W. O. TRIPP . . . . . Greenville, S. C.
Textile Manufacturing
J. E. TRUELOVE . . . . . Sanford, N. C.
Textile Manufacturing
H. B. TURNER . . . . . Mayesville, S. C.
Animal Husbandry

J. M. TURNER . . . . . Winnsboro, S. C.
Animal Husbandry
R. P. TURNER . . . . . Woodruff, S. C.
Vocational Agricultural Education
J. C. ULMER . . . . . Elloree, S. C.
Animal Husbandry
D. M. VAUGHAN . . . . . Clinton, S. C.
Textile Manufacturing
J. H. VAUGHAN . . . . . Owings, S. C.
Agricultural Engineering
H. D. VILDIBILL . . . . . Columbia, S. C.
Pre-Veterinarian

F. D. WALLACE . . . . . Norfolk, Va.
Arts and Sciences
J. W. WALDROP . . . . Timmonsville, S. C.
Textile Manufacturing
C. L. WALTERS . . . . . Lancaster, S. C.
Textile Manufacturing
E. H. WALTERS . . . . . Lancaster, S. C.
Agricultural Engineering
J. A. WARD . . . . . Jackson, Tenn.
Textile Manufacturing
L. R. WARRINOR . . . . . Emory, Va.
Textile Manufacturing

E. B. WASHINGTON . . . . Clemson, S. C.
Mechanical Engineering
C. E. WATKINS . . . . Westminster, S. C.
Animal Husbandry
A. L. WATSON . . . . Spartanburg, S. C.
Textile Chemistry
J. H. WATTS, JR. . . . . Mountville, S. C.
Civil Engineering
W. F. WEBB . . . . . Brunson, S. C.
Civil Engineering
R. O. WEED . . . . . Irmo, S. C.
Horticulture

M. O. WELCH . . . . . Ehrhardt, S. C.
Dairying
J. D. WELLS . . . . . Columbia, S. C.
Architecture
F. B. WEST . . . . . Conway, S. C.
Vocational Agricultural Education
M. L. WEST . . . . . Holly Hill, S. C.
Animal Husbandry
R. L. WEST . . . . . Bowman, S. C.
Animal Husbandry
C. E. WHITE . . . . . Wagener, S. C.
Chemistry

H. M. WHITE . . . . . Bishopville, S. C.
Chemistry
B. J. WHITEHEAD . . . . . Chester, S. C.
Textile Manufacturing
R. P. WHITENER . . . . . Union, S. C.
Textile Manufacturing
P. W. WHITESIDE . . . DeArmanville, Ala.
Agricultural Engineering
J. T. WHITLAW . . . . Silver Spring, Md.
Entomology
D. F. WILKINS . . . . . Chesnee, S. C.
Textile Manufacturing

IORS

The sergeant has a little after-dinner snack.

The "Goons" crack out after an evening with Antony.

H. R. WILLIAMS . . . . Pendleton, S. C.
Textile Manufacturing
R. H. WILLINGHAM . . . Newberry, S. C.
Chemistry
J. K. WILLIS . . . . . McColl, S. C.
Vocational Agricultural Education
A. T. WILSON . . . . . Batesburg, S. C.
Horticulture
B. L. WILSON . . . . . Anderson, S. C.
Textile Engineering
J. WILSON . . . . . Shelby, N. C.
Animal Husbandry

D. B. WINCHESTER . . . . . Pickens, S. C.
Mechanical Engineering
K. P. WINCHESTER . . . . Six Mile, S. C.
Industrial Education
G. S. WISE . . . . . Columbia, S. C.
Textile Engineering
B. G. WOODS . . . . . Rock Hill, S. C.
Electrical Engineering
E. T. WOOTEN . . . . . Greer, S. C.
Animal Husbandry
J. P. WORKMAN . . . . . Newberry, S. C.
Dairying

C. D. WRIGHT . . Elgin Air Force Base, Fla.
Architectural Engineering
J. W. WYNN . . . . . Varnville, S. C.
Animal Husbandry
W. H. YANCEY . . . . . Atlanta, Ga.
Agricultural Economics
N. P. ANAGNOST . . . . Greenwood, S. C.
Civil Engineering
R. K. AUSTIN . . . . . Washington, D. C.
Civil Engineering
R. E. AVIN . . . . . Manning, S. C.
Vocational Agricultural Education

C. S. BATES . . . . . Moncks Corner, S. C.
Animal Husbandry
J. S. BATES . . . . . Moncks Corner, S. C.
Vocational Agricultural Education
F. G. BEST . . . . . Galivants Ferry, S. C.
Vocational Agricultural Education
E. W. BLAIR . . . . . Spartanburg, S. C.
Architecture
N. H. CATE . . . . . Brunswick, Ga.
Civil Engineering
J. E. COGGINS . . . . . Inman, S. C.
Vocational Agricultural Education

H. D. COKER . . . . . Kingstree, S. C.
Vocational Agricultural Education
V. L. COWARD . . . . Calhoun Falls, S. C.
Mechanical Engineering
C. F. DAVENPORT . . . . Greenville, S. C.
Civil Engineering
T. H. ELLEDGE . . . . . Asheville, N. C.
Architecture
H. B. ERWIN, JR. . . . . Abbeville, S. C.
Animal Husbandry
D. L. FALLS . . . . . Johnson City, Tenn.
Architecture

J. G. FLANAGAN . . . . . Clover, S. C.
Vocational Agricultural Education
B. H. FLANDERS . . . . . Kite, Ga.
Agricultural Engineering
J. S. GARRETT . . . . . Six Mile, S. C.
Arts and Sciences
N. F. GRAVELY . . . . . Pickens, S. C.
Textile Manufacturing
R. W. GRAVLEE . . . . . DeLand, Fla.
Arts and Sciences
L. V. HARTZOG . . . . . Atlanta, Ga.
Electrical Engineering

H. G. HAYNES . . . . . Orangeburg, S. C.
Architecture
S. W. HUMPHREY . . . . Bethune, S. C.
Industrial Education
E. F. JAMES . . . . . Hiwcham, Mass.
Industrial Education
T. W. JENKINS . . . . . Avondale, N. C.
Textile Manufacturing
W. K. KAISER . . . . . Lexington, S. C.
Agricultural Economics
J. A. KING, JR. . . . . Florence, S. C.
Textile Manufacturing

Z-Z-Z-Z . . . QUEEN has that look of a contented cow.

JUN

W. D. KNIGHT . . . . . Aiken, S. C.
Textile Engineering
G. A. LENK . . . . . Pittsburgh, Pa.
Architectural Engineering
G. V. McGAHA . . . . Spartanburg, S. C.
Mechanical Engineering
J. W. McINTYRE . . . . . Hartsville, S. C.
Electrical Engineering
SMITH McMILLAN . . . . . Mullins, S. C.
Mechanical Engineering
GEORGE J. MADLINGER . . Memphis, Tenn.
Architecture

W. R. MAJOR . . . . . Williamston, S. C.
Architectural Engineering
D. C. MARTIN . . . . Travelers Rest, S. C.
Animal Husbandry
E. L. MAULDIN . . . . . Easley, S. C.
Arts and Sciences
D. E. MEDFORD . . . . . Walhalla, S. C.
Education
C. W. MERRITT . . . . . Piedmont, S. C.
Electrical Engineering
J. T. MITCHELL . . . . . Caroleen, N. C.
Textile Manufacturing

C. L. MURPHY . . . . . Anderson, S. C.
Industrial Education
E. G. NICHOLSON . . . . Anderson, S. C.
Electrical Engineering
C. A. OUTZ . . . . . Ninety Six, S. C.
Agricultural Engineering
C. K. PALMER . . . . . Seneca, S. C.
Vocational Agricultural Education
O. H. PATE . . . . . Bishopville, S. C.
Architectural Engineering
H. H. PEARSON . . . . . Woodruff, S. C.
Textile Engineering

C. D. PETERS . . . . . Columbia, S. C.
Civil Engineering
J. E. RAMSEY . . . . . Gaffney, S. C.
Textile Manufacturing
R. E. RAXTER . . . . Pisgah Forest, N. C.
Mechanical Engineering
T. P. REID . . . . . Walhalla, S. C.
Industrial Education
W. B. ROBINETT . . . . . Clemson, S. C.
Electrical Engineering
J. F. SESSIONS . . . . Myrtle Beach, S. C.
Entomology

J. G. SHIRLEY . . . . . Piedmont, S. C.
Education
R. W. SMITH . . . . . Cowpens, S. C.
Electrical Engineering
M. F. SNODDY . . . . Rockingham, N. C.
Architecture
G. E. THORNTON . . . . Anderson, S. C.
Electrical Engineering
W. B. TIMMERMAN . . . Clearwater, S. C.
Mechanical Engineering
J. R. TROUT . . . . . Clemson, S. C.
Vocational Agricultural Education

M. J. TURNER . . . . . Gaffney, S. C.
Electrical Engineering
E. H. VON GLAHN . . . Charleston, S. C.
Architecture
M. J. WASE . . . . . Hartsville, S. C.
Electrical Engineering
W. S. WATTS . . . . . Sumter, S. C.
Architectural Engineering
R. J. WEEKLEY . . . . . Ulmers, S. C.
Animal Husbandry
C. D. WHEELER . . . . . Clemson, S. C.
Mechanical Engineering

J. T. WILBANKS . . . . . Clemson, S. C.
Textile Manufacturing
B. E. WILSON . . . . . Spartanburg, S. C.
Textile Engineering
F. S. YOUNG . . . . . Central, S. C.
Pre-Medicine

IORS

Measure — Add a little more, mix, whip — No, we couldn't come out with a milk shake?

CLASS CUTS

The Big Sneak—Look out SONNY! COOKIE is coming from downstairs.

One "Ham" deserves another.

"Freddie" McMAHAN prepares to go to Greenville to snow more women.

VAL, don't forget your pants, you might need them.

PERSHING RIFLES

R. I. P.
A.
PADDLE
BORN
1827
DIED
1852

J. P. TRULUCK
Treasurer

G. U. BENNETT
Secretary

R. M. HERIOT
Vice-President

A. T. MITCHELL
President

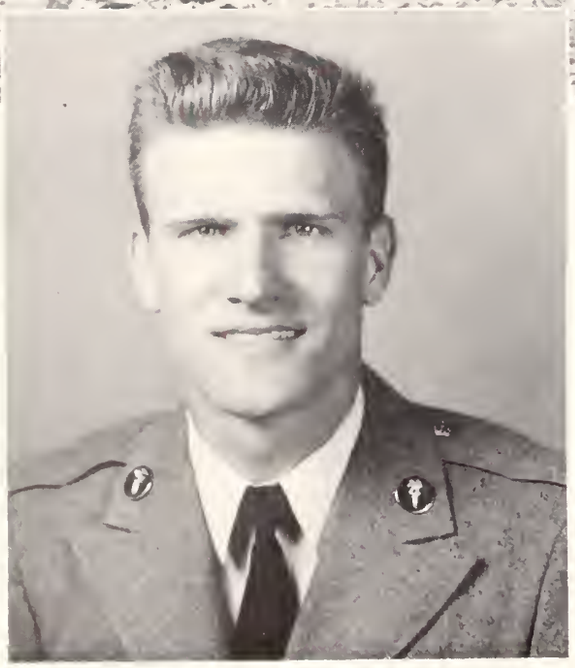

A. T. MITCHELL

SOPHOMORE CLASS OFFICERS

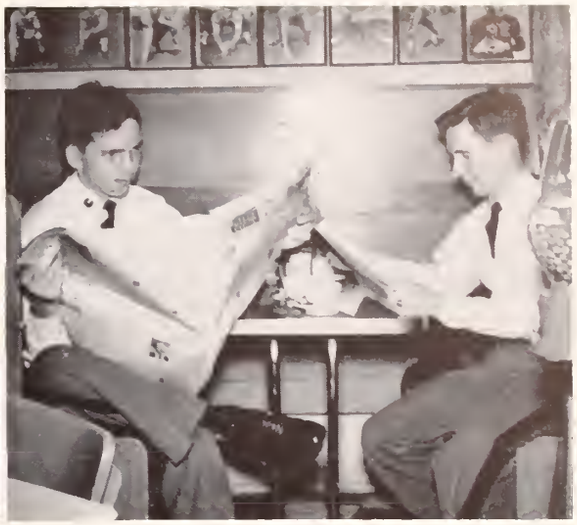

Three "Screw Balls" shoot the pin balls.

These boys love news. "Pop" supplies the pictures and the newspaper the explanation.

J. H. ABBOTT . . . . . Canton, N. C.
W. R. AIKEN . . . . . Clemson, S. C.
J. M. ALEXANDER . . . Anderson, S. C.
M. B. ALEXANDER . . . Columbia, S. C.
A. C. ALLEN . . . . Wadesboro, S. C.
A. B. ALISBROOK . . . . Loris, S. C.
G. F. ALSBROOK . . . . Sumter, S. C.

H. S. ANDERSON . . Timmonsville, S. C.
J. T. ANDERSON . . . . Chester, S. C.
W. S. ANDERSON . . . Clemson, S. C.
A. E. ANKUTA . . . . Brooklyn, N. Y.
H. W. AREHEART . . . Columbia, S. C.
W. D. ASHCRAFT . . . Florence, S. C.
E. W. ASHLEY . . . Honea Path, S. C.

F. B. ASHLEY . . . . . Aiken, S. C.
R. M. ASHMORE . . . Greenville, S. C.
F. H. ATKINS . . . . . Chesnee, S. C.
W. D. ATKINSON . . . . Lowrys, S. C.
G. D. AULD . . . . . Greenville, S. C.
M. B. AYCOCK . . . . Greenville, S. C.
E. J. AYERS . . . . Orangeburg, S. C.

C. C. BAILEY . . . . . Clemson, S. C.
J. M. BAILEY . . . . . Seneca, S. C.
B. G. BALLEW . . . . Greenville, S. C.
M. E. BARNETTE . . . . Pendleton, S. C.
R. A. BARROW . . . N. Augusta, S. C.
J. C. BASS . . . . . Florence, S. C.
M. R. BATES . . . . . Neeces, S. C.

B. G. BATTEN . . . . Wedgefield, S. C.
R. F. BEDENBAUGH . . N. Augusta, S. C.
B. H. BELL . . . . . Inman, S. C.
G. U. BENNETT . . . . Columbia, S. C.
J. E. BENNETT . . . . . Greer, S. C.
J. C. BENTON . . . Myrtle Beach, S. C.
R. L. BEST . . . . . Ulmers, S. C.

W. F. BINNICKER . . . Norway, S. C.
F. D. BISHOP . . . . Savannah, Ga.
R. B. BLACKMON . . . . Franklin, Ind.
M. W. BLACKWELDER . Fort Mill, S. C.
R. A. BLAIR . . . . . Louisville, Ky.
R. N. BLAKELY . . . . . Laurens, S. C.
J. C. BLANDFORD . . . Greenville, S. C.

E. C. BLEICK . . . . . Staunton, Va.
W. H. BOATWRIGHT . Darlington, S. C.
J. O. BOLT . . . . . Anderson, S. C.
T. W. BOOKHART . . . Kingstree, S. C.
R. E. BRADFORD . . . . Roselle, N. J.
R. E. BRADHAM . . . . . Sumter, S. C.
V. L. BRABHAM . . . . Florence, S. C.

L. R. BRANDON . . . . . York, S. C.
M. K. BRANDT . . . Spartanburg, S. C.
M. P. BRASWELL . . . . Adrian, Ga.
G. F. BREWER . . . . . Seneca, S. C.
S. A. BREWTON . . . . Savannah, Ga.
E. M. BRIEL . . . . . Miami, Fla.
D. K. BRITT . . . . . McCormick, S. C.

C_2H_5OH + Poor Blud ⟶ One drunk victim. Right, BENNIE?

SOPHO

R. L. BROCK . . . . . Belton, S. C.
A. E. BROWN . . . . . Florence, S. C.
C. R. BROWN . . . . Spartanburg, S. C.
E. E. BROWN . . . . Woodruff, S. C.
C. C. BRYAN . . . . . Rains, S. C.
E. H. BUBNOWSKI . . . Irvington, N. J.
G. R. BUCK . . . . . Columbia, S. C.

E. D. BULLINGTON . . . . Seneca, S. C.
J. W. BULLOCK . . . . Greenville, S. C.
R. K. BURGESS . . . . Columbia, S. C.
W. H. BURNETT . . . . Clemson, S. C.
J. C. BURNS . . . . . Metuchen, N. J.
J. M. BUTT . . . . . Columbia, S. C.
J. D. BYARS . . . . . Greenville, S. C.

S. E. CALCUTT . . . . . Pamplico, S. C.
E. M. CALDER . . . . Savannah, Ga.
R. E. CALHOUN . . . . Charlotte, N. C.
R. N. CAMPBELL . . . Greenville, S. C.
S. D. CAMPBELL . . . Orangeburg, S. C.
T. L. CAMPBELL . . . . . Starr, S. C.
H. H. CANDLER . . . . Lockhart, S. C.

M. P. CANTLEY . . . . Kingstree, S. C.
C. H. CARPENTER . . Graniteville, S. C.
R. M. CARTER . . . . Walterboro, S. C.
Y. W. CATOE . . . . . Lancaster, S. C.
J. C. CAUTHEN . . . Orangeburg, S. C.
W. G. CHAPLIN . . . . Hartsville, S. C.
C. R. CLARK . . . . Fort Pagne, Ala.

N. C. CLARK . . . . . Waterloo, S. C.
M. R. CLARY . . . . . Charleston, S. C.
S. P. CLEMONS . . . . Andrews, S. C.
B. G. COCHRAN . . . . Dublin, Ga.
D. COCKFIELD . . . . Lake City, S. C.
W. F. COCKRELL . . . . Grover, N. C.
E. B. COKER . . . . Turbeville. S. C.

W. R. COKER . . . . . Laurens, S. C.
H. R. COLEMAN . . . Clarks Hill, S. C.
D. L. COLLINS . . . . . Mullins, S. C.
O. L. COLLINS . . . . Fort Mill, S. C.
P. L. CONNELLY . . . . Hampton, S. C.
W. C. COOK . . . . . Woodruff, S. C.
B. R. COOPER . . . . Winnsboro, S. C.

D. E. COOPER . . . . . Andrews, S. C.
J. R. COOPER . . . . . Clemson, S. C.
L. A. COOPER . . . . . Columbia, S. C.
E. L. CORLEY . . . . . Lexington, S. C.
J. F. CORLEY . . . . . Greer, S. C.
O. B. COVINGTON . . . Savannah, Ga.
J. A. COX . . . . . Yonges Island, S. C.

J. C. COX . . . . . Greenville, S. C.
C. G. CRAFTON . . . . Camden, S. C.
W. W. CRAIN . . . . . Chester, S. C.
H. E. CRANE . . . . . Belleville, N. J.
C. R. CRAWFORD . . . Columbia, S. C.
J. S. CREECH . . . . . Sumter, S. C.
L. H. CRIBB . . . . . Hemingway, S. C.

MORES

Are you probing for nuggets of duber dust?

B. G. CROSLAND . . . Greenville, S. C.
R. D. CULCLASURE . . . Columbia, S. C.
C. W. CULLER . . . . Orangeburg, S. C.
E. N. DALTON . . . . Asheville, N. C.
B. J. DANIEL . . . . . Oxford, N. C.
J. E. DANIELS . . . . Blythewood, S. C.
C. W. DAVIS . . . . . Abbeville, S. C.

W. R. DAVIS . . . . . Liberty, S. C.
F. C. DERRICK . . . . Johnston, S. C.
J. W. DERRICK . . . . Ballentine, S. C.
C. E. DICKERSON . . Morristown, Tenn.
B. F. DICKERT . . . . . Columbia, S. C.
S. W. DILLARD . . . . . Pacolet, S. C.
J. W. DODSON . . . . . Laurens, S. C.

M. W. DOGGETT . . Williamson, W. Va.
V. S. DOMINICK . . . Rock Hill, S. C.
R. B. DORN . . . . . Irmo, S. C.
S. E. DORN . . . . . Clarks Hill, S. C.
J. J. DOTSON . . . . . Savannah, Ga.
T. C. DREW . . . . . Gaffney, S. C.
C. E. DRISKILL . . . . Asheville, N. C.

F. M. DWIGHT . . . . . Sumter, S. C.
M. E. EDENFIELD . . . . Augusta, Ga.
C. E. EDWARDS . . . . Charleston, S. C.
R. M. EDWARDS . . . . Elloree, S. C.
W. H. ELAM . . . Ware Shoals, S. C.
B. K. ELLIOTT . . . . Lake View, S. C.
R. W. EPTING . . . . . Newberry, S. C.

J. J. ETHRIDGE . . . . Anderson, S. C.
T. W. ETHEREDGE . . . Swansea, S. C.
W. C. ETHEREDGE . . . . North, S. C.
L. F. FANT . . . . . Clemson, S. C.
T. J. FARMER, JR. . . . Burlington, N. J.
A. E. FAULKENBERRY . . Lancaster, S. C.
C. H. FERGUSON . . . Great Falls, S. C.

J. R. FISTER . . . . . Columbia, S. C.
A. E. FLOYD . . . . . Nixonville, S. C.
M. Y. FOLGER, JR. . . . Asheville, N. C.
M. J. FORLIDAS . . . Spartanburg, S. C.
J. K. FOWLER . . . . . Easley, S. C.
R. H. FOWLER . . . Spartanburg, S. C.
B. R. FOX . . . . . Inman, S. C.

F. R. FRANKE . . . . Spartanburg, S. C.
J. L. FREEMAN . . . . Savannah, Ga.
T. R. FRIERSON . . . . . Sumter, S. C.
W. D. FRITTS . . . Lenoir City, Tenn.
R. C. FULLER . . . . . Murphy, N. C.
C. L. GALE . . . . . Conway, S. C.
J. A. GALLMAN . . . . . Inman, S. C.

C. M. GARDNER . . . Darlington, S. C.
J. D. GARNER . . . . . Gaffney, S. C.
J. M. GASQUE, JR. . . . Columbia, S. C.
W. A. GASQUE . . . . . Marion, S. C.
D. R. GENTRY . . . . . Easley, S. C.
S. B. GEORGE . . . . . Lexington, S. C.
G. H. GIBBS . . . . . Laurens, S. C.

Clemson's notorious Hockey Team chows down before the big "meat".

SOPHO

F. A. GIBSON . . . . . Easley, S. C.
C. D. GILLESPIE . . . . Anderson, S. C.
W. H. GILMER, JR. . . . Anderson, S. C.
W. D. GILMORE . . . . Walhalla, S. C.
W. P. GLADDEN . . . Richburg, S. C.
H. J. GLEATON . . . . Greenville, S. C.
C. A. GLENN, JR. . . . Anderson, S. C.

J. H. GODWIN . . . . Sumter, S. C.
C. K. GOODMAN . . Silver Spring, Md.
D. C. GOSSETT . . . . Fort Mill, S. C.
W. B. GOWDY, JR. . . . . Cades, S. C.
A. G. GOWER . . . . . Vienna, Va.
L. C. GRAINGER . . . . Conway, S. C.
R. C. GRANT . . . . Abbeville, S. C.

C. A. GRAVES . . . . Due West, S. C.
C. E. GRAY . . . . . Spartanburg, S. C.
J. T. GREENE . . . . Beech Island, S. C.
J. H. GREENE . . . . . Fort Mill, S. C.
M. O. GRIFFIN . . . . Fort Mill, S. C.
G. D. GUEST . . . . . Hartsville, S. C.
E. J. GUNTER . . . . Anderson, S. C.

C. L. HALL . . . . . Greenwood, S. C.
W. B. HALL . . . . Spartanburg, S. C.
P. M. HAMILTON, JR. . Silver Spring, Md.
J. L. HAMMOND . Hendersonville, N. C.
J. R. HAMMOND . . . . Newnan, Ga.
F. S. HANCKEL, JR. . . Charleston, S. C.
J. O. HARDEE . . . . Greeleyville, S. C.

J. H. HARDEE . . . . . Loris, S. C.
J. C. HARDEN, JR. . . . Columbia, S. C.
R. L. HARDIN, JR. . . . Anderson, S. C.
R. G. HARLEY . . . . Orangeburg, S. C.
W. F. HARPER . . . . . York, S. C.
D. L. HARRISON . . . . Brunson, S. C.
J. W. HARRISON . . . . Sumter, S. C.

R. M. HARRISON . . Greenwood, S. C.
G. B. HARTMAN . . . Mocksville, N. C.
G. S. HARVEY . . . . Columbia, S. C.
M. M. HASKEW . . . Naval Base, S. C.
R. L. HAWES . . . New Hartford, N. J.
J. D. HAYES, JR. . . . Bingham, S. C.
T. W. HAYES . . . . . Latta, S. C.

J. A. HAYTAS . . . W. Patterson, N. J.
A. D. HELLAMS . . . . . Laurens, S. C.
K. R. HELMICK . . . Waynesville, N. C.
A. K. HELMS . . . . . Waxhaw, N. C.
G. A. HENDERSON . . Greenwood, S. C.
J.. K. HENDERSON . . . Clemson, S. C.
W. N. HENDERSON . . Greenville, S. C.

D. R. HENDRICKS . . . . Easley, S. C.
T. E. HENDRICKS . . . . Central, S. C.
C. D. HENDRIX . . . . Greenville, S. C.
R. M. HERIOT . . . . . Dalzell, S. C.
J. A. HERNDON . . . . Bamberg, S. C.
R. R. HERTZ . . . . Milwaukee, Wis.
J. G. HENSON . . . Forest City, N. C.

MORES

"Damn if I know!"

"Dear Ophelia, next weekend is a big dance, and . . ."

W. C. HIGGINBOTHAM . Rowesville, S. C.
R. G. HILL . . . . . Florence, S. C.
S. E. HINNANT . . . . Andrews, S. C.
D. J. HINSON . . . . . Loris, S. C.
W. M. HINSON . . . . . Lyman, S. C.
H. M. HODGES, JR. . . . Ludowici, Ga.
H. G. HOFFMEYER . . Darlington, S. C.

T. D. HOFFSTATTER . . Ridgeland, S. C.
J. V. HOLCOMBE . . . Greenville, S. C.
V. E. HOLLINSHED . . Fayetteville, N. C.
B. M. HOOD . . . . . Matthews, N. C.
L. HOOD . . . . . Greenville, S. C.
H. L. HOOVER . . . . Greenville, S. C.
F. H. HOPE . . . . N. Augusta, S. C.

H. A. HOUGHTON . . Lakewood, Ohio
W. C. HOWARD . . . . Canton, N. C.
J. M. HUBBARD . . . . Big Fork, Ky.
W. HUCKS . . . . Galivants Ferry, S. C.
R. L. HUFFMAN . . . . Newberry, S. C.
E. M. HUGGINS . . . . . Dillon, S. C.
B. HUGHES . . . . . Enoree, S. C.

J. D. HUNSUCK . . . Spartanburg, S. C.
R. E. HUNTER . . . . Clemson, S. C.
A. J. HUTTO . . . . Orangeburg, S. C.
D. A. INABINET . . . St. Matthews, S. C.
J. C. JACKSON . . . Bennettsville, S. C.
S. H. JACKSON . . . . Manning, S. C.
R. S. JAMES . . . . Statesville, N. C.

W. T. JEFFERIES . . . Burlington, N. C.
B. M. JOHNSON . . Spartanburg, S. C.
D. L. JOHNSON . . . Folly Beach, S. C.
G. A. JOHNSON . . . . Skyland, S. C.
R. G. JOHNSON . . . . Nichols, S. C.
W. E. JOHNSON . . . . Aiken, S. C.
F. A. JONES . . . . . Warsaw, N. C.

C. B. JORDAN . . . . St. George, S. C.
J. R. JORDAN . . . . Greenville, S. C.
H. E. JOYE . . . . . Orangeburg, S. C.
W. L. KENNEDY, JR. . . Swansea, S. C.
J. G. KERN . . . . . Congers, N. Y.
D. Q. KETNER . . . . . Murphy, N. C.
W. A. KEY . . . . . Columbia, S. C.

J. H. KILGORE, JR. . . Simpsonville, S. C.
E. M. KINARD . . . . Islandton, S. C.
J. L. KING . . . . . Ridgeville, S. C.
L. J. KING . . . . . Rock Hill, S. C.
L. W. KING . . . . . Cheraw, S. C.
C. KINSEY . . . . . Atlanta, Ga.
C. E. KIRBY . . . . . Sumter, S. C.

H. C. KIZER . . . . . St. George, S. C.
R. G. KNOX . . . . . Union, S. C.
B. H. LANCASTER . . Spartanburg, S. C.
A. M. LANDER . . . Spartanburg, S. C.
W. D. LANHAM . . . . Edgefield, S. C.
M. C. LATHAM . . . N. Augusta, S. C.
T. S. LATTO . . . . . Charleston, S. C.

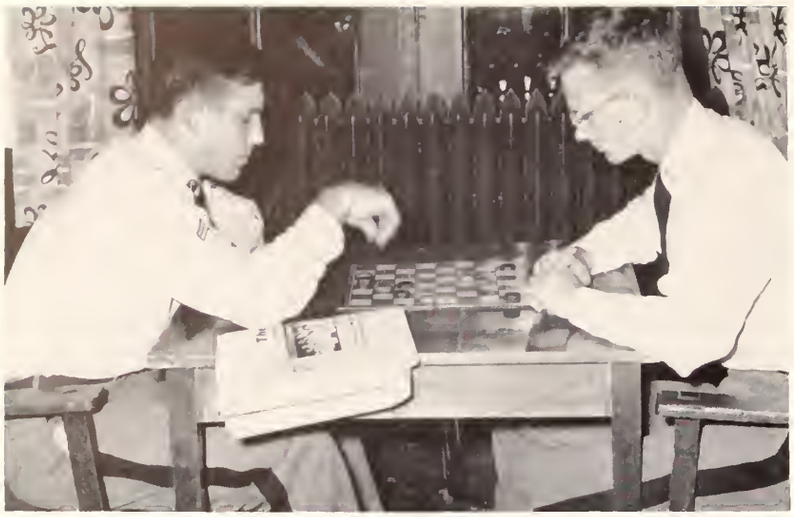

Military strategist at work.

SOPHO

W. C. LAWSON . . . . . Union, S. C.
P. LAYTON . . . . . Wilmington, Del.
J. L. LEAPHART . . . . . North, S. C.
R. H. LEE . . . . . Anderson, S. C.
J. C. LEUTWYLER . . . Savannah, Ga.
B. W. LEWIS . . . . . Newberry, S. C.
D. E. LIDKE . . . . Maplewood, N. J.

H. O. LIFRAGE . . . . . Salters, S. C.
H. J. LINDER . . . . Walterboro, S. C.
W. E. LITTLE . . . . Myrtle Beach, S. C.
D. E. LITTLEFIELD . . . . Enoree, S. C.
B. H. LITTLETON . . . . Walhalla, S. C.
J. S. LIVERMAN . . . . Lexington, S. C.
B. H. LONG . . . . . Estill, S. C.

J. P. LONG . . . . . Clemson, S. C.
C. R. LOOKABILL . . . Clemson, S. C.
W. W. LOVE . . . . . Rock Hill, S. C.
E. K. LOWERY . . . . Pageland, S. C.
P. G. LUETJEN . . Queens Village, N. Y.
J. M. LUNSFORD . . . Spartanburg, S. C.
R. S. MABRY . . . . . Greenville, S. C.

D. N. MacMILLAN . . . Edgewater, N. J.
E. T. MADDEN . . . . Clearwater, S. C.
W. L. MADDEN . . . . . Laurens, S. C.
C. S. MAJOR, JR. . . . Anderson, S. C.
B. P. MARCOUX . . . Vero Beach, Fla.
J. D. MARTIN . . . . . Lyman, S. C.
M. A. MARTIN . . . . . Sumter, S. C.

T. O. MARTIN . . . . . Aynor, S. C.
W. S. MARTIN . . . . Winnsboro, S. C.
J. F. MASON JR. . . Timmonsville, S. C.
G. R. MATHEWS III . . . Miami, Fla.
J. F. MATTISON . . . . . Belton, S. C.
R. MAY . . . . . Greenville, S. C.
R. E. McALHANY . . . Charleston, S. C.

J. W. McCLURE . . . . Anderson, S. C.
R. E. McCLURE . . . . Anderson, S. C.
W. F. McCLURE . . . . . Chesnee, S. C
E. L. McCORMACK . . . . Dillon, S. C.
R. E. McCORMACK . . . Bellmore, N. Y.
J. W. McCRACKEN . . . Columbia, S. C.
W. H. McCARY . . . . Greenville, S. C.

R. C. McDANIEL . . . . . Chester, S. C.
J. H. McDOWELL, JR. . . . Sumter, S. C.
G. A. McELMURRAY . . . Augusta, Ga.
J. C. McGILL . . . . . Charlotte, N. C.
M. McGREGOR . . . . Anderson, S. C.
W. C. McKAGEN . . . Charleston, S. C.
C. W. McKITTRICK . . . . Easley, S. C.

R. H. McKIE, JR. . . . Edgefield, S. C.
F. E. McLAUGHLIN . . . Florence, S. C.
D. K. McLAURIN . . . . Bethune, S. C.
R. McLEOD . . . . . Timmonsville, S. C.
C. D. McLENDON . . . Bishopville, S. C.
T. M. McMILLAN . . . . Bamberg, S. C.
M. O. McNINCH . . . . Columbia, S. C.

MORES

"Nuts" picking up nuts for a can.

B. A. MEETZE . . . . Columbia, S. C.
W. L. MELLARD . . . . Charleston, S. C.
W. L. METZ . . . . . Lexington, S. C.
J. J. MIKELL . . . . Greenville, S. C.
C. L. MILAN . . . Sandy Springs, S. C.
J. C. MINOR . . . . . Great Falls, S. C.
T. N. MISHOE . . . . Greeleyville, S. C.

A. T. MITCHELL . . . . Greenville, S. C.
E. B. MITCHELL . . . Charleston, S. C.
R. D. MITCHELL . . . . Greenville, S. C.
W. D. MITCHELL, JR. . Spartanburg, S. C.
J. D. MIXON . . . . . Hampton, S. C.
B. S. MONROE . . . Glen Rock, N. J.
R. T. MOONEYHAN . W. Columbia, S. C.

D. A. MOORE . . . . Lake City, S. C.
K. K. MOORE . . . . Newberry, S. C.
M. D. MORGAN . . . . Gaffney, S. C.
D. MORRIS . . . . . Shelby, N. C.
J. K. MOSELEY, JR. . . Greenville, S. C.
G. G. MULLIS . . . . Spartanburg, S. C.
M. D. MORGAN . . . . Gaffney, S. C.

S. A. MUNCH, JR. . . . Ridgeland, S. C.
L. E. MURPHREE . . . Tamassee, S. C.
J. A. MURPHY . . . . . Starr, S. C.
W. M. MUZZEY . . . Philadelphia, Pa.
W. E. MYRICK . . . . . Ulmers, S. C.
R. L. NEELY . . . . . Rock Hill, S. C.
A. G. NEIL . . . . . Waterloo, S. C.

J. B. NELSON . . . . Spartanburg, S. C.
W. C. NETTLES, JR. . . . Clemson, S. C.
C. S. NICHOLS, JR. . College Park, Ga.
B. E. NICHOLSON . . . Greenville, S. C.
B. G. NICKLES . . . . . Seneca, S. C.
M. B. NICKLES, JR. . . . Laurens, S. C.
W. O. O'DELL . . . . Newberry, S. C.

P. C. OPT . . . . . Anderson, S. C.
C. A. ORDWAY, JR. . Tonawanda, N. Y.
R. J. ORR . . . . . Anderson, S. C.
A. L. OTT . . . . . Swansea, S. C.
C. H. OUTZ . . . . . Fair Play, S. C.
W. F. OWENS . . . . . Conway, S. C.
J. H. PADGETT . . . . Hayesville, N. C.

D. D. PADGETTE . . . . Saluda, S. C.
R. E. PARDUE . . . Graniteville, S. C.
A. J. PARKER . . . Spartanburg, S. C.
B. F. PARKER . . . Travelers Rest, S. C.
R. M. PARKER . . . . Lancaster, S. C.
J. H. PARKINS . . . . Greenville, S. C.
W. P. PARKS . . . . McCormick, S. C.

F. J. PARRISH . . . . . Dillon, S. C.
J. D. PATE . . . . . Winnsboro, S. C.
W. L. PATE . . . . . Lamar, S. C.
J. D. PATRICK . . . . . Clemson, S. C.
S. N. PEARMAN . . . . Columbia, S. C.
D. H. PEARSON, JR. . Orangeburg, S. C.
P. E. PECK . . . . . Memphis, Tenn.

Look! "I slay the women" SEASE pays his own way.

SOPHO

W. J. PETTIS . . . . Jacksonville, Fla.
J. D. PHIPPS . . . . Lake City, S. C.
H. N. PICKELSIMER . . . Piedmont, S. C.
R. N. PITTMAN . . . . . Seneca, S. C.
J. J. PONDS . . . . . Ashton, S. C.
T. C. POORE . . . . Williamston, S. C.
C. E. POOVEY . . . . Hickory, N. C.

R. O. POTTS . . . . . Fort Mill, S. C.
J. H. POWELL . . . . Waterloo, S. C.
G. T. POWERS . . . . Columbia, S. C.
J. C. PRESCOTT . . . . Ridgeland, S. C.
J. H. PRICE . . . . . Florence, S. C.
R. B. PRICE . . . . . Burton, S. C.
A. U. PRIESTER . . . . LaGrange, Ga.

L. E. PRIESTER . . . Georgetown, S. C.
W. L. PRIESTER . . . . Bamberg, S. C.
J. C. PROFFITT . . . . Greenville, S. C.
M. A. PRUITT . . . . Ware Shoals, S. C.
R. R. PRUITT . . . . . Anderson, S. C.
C. H. QUARLES . . . . Abbeville, S. C.
R. S. QUATTLEBAUM . . Chester, S. C.

F. D. QUINTON . . . . Rock Hill, S. C.
R. H. RANDALL . . . Ridge Spring, S. C.
J. M. RAST . . . . . Greenville, S. C.
S. F. RAY . . . . . Townville, S. C.
C. W. REECE . . . . . Greer, S. C.
A. D. RHYNE . . . . . Gastonia, N. C.
S. M. RICE . . . . . Allendale, S. C.

J. L. RICHARDSON . . . Fair Play, S. C.
F. J. RIVERS . . . . Chesterfield, S. C.
J. W. ROBERTS . . . . Greenville, S. C.
D. M. ROBINSON . . . Lancaster, S. C.
E. W. ROGERS . . . Ridge Spring, S. C.
J. C. ROGERS . . . . . Pelzer, S. C.
W. W. ROWE . . . . Summerton, S. C.

E. R. ROWELL, JR. . . . . Trio, S. C.
B. M. RYAN . . . . Washington, D. C.
C. D. SADLER . . . . . York, S. C.
A. M. SALLEY . . . . . Saluda, N. C.
E. R. SANDERS . St. Helenas Island, S. C.
O. B. SANDERS . . Yonges Island, S. C.
G. SANKO . . . . . Aiken, S. C.

D. E. SATTERFIELD . . . . Lyman, S. C.
G. W. SAWYER, JR. . . Monetta, S. C.
R. G. SCARBOROUGH . . Columbia, S. C.
W. J. SCHIRMER, JR. . . Charleston, S. C.
W. B. SEABROOK . . . Anderson, S. C.
D. H. SEAGRAVES . . . . Athens, Ga.
B. F. SHAW, JR. . . . . Abbeville, S. C.

C. G. SHAW . . . . Greenwood, S. C.
D. W. SHEALY . . . Spartanburg, S. C.
L. L. SHEALY . . . . Summerville, S. C.
W. W. SHEALY . . . . Columbia, S. C.
S. D. SHEARER . . . . Anderson, S. C.
R. B. SHERER . . . . . Rock Hill, S. C.
B. W. SHOCKLEY . . . Greenville, S. C.

OMORES

"Hey Maw, Look!"

C. M. SHOOK . . . . . Liberty, S. C.
R. C. SIMS . . . . . Spartanburg, S. C.
F. H. SIMPSON . . . . Anderson, S. C.
A. M. SMITH . . . . . Abbeville, S. C.
B. C. SMITH . . . . . Conover, N. C.
B. R. SMITH . . . . . Filbert, S. C.
C. D. SMITH, JR. . . Spartanburg, S. C.

J. E. SMITH . . . . . Kinards, S. C.
J. T. SMITH . . . . . Easley, S. C.
K. E. SMITH . . . . . Woodruff, S. C.
L. C. SMITH . . . . . Greenwood, S. C.
P. E. SMITH III . . . Georgetown, S. C.
P. F. SMITH . . . . . Florence, S. C.
R. F. SMITH . . . . . Landrum, S. C.

S. N. SMITH . . . . Spartanburg, S. C.
H. G. SMOAK . . . . . Pacolet, S. C.
D. C. SNOW . . . . . Greer, S. C.
S. B. SOLOMONS . . . . Estill, S. C.
J. W. SOWELL, JR. . . . Kershaw, S. C.
D. K. SOX . . . . . W. Columbia, S. C.
G. B. SPARKS . . . . . Drayton, S. C.

W. F. STAFFORD . . . . Oswego, S. C.
E. STAHL . . . . . Elmhurst, N. Y.
W. L. STALEY, JR. . . . Bucksport, S. C.
F. D. STAPLES . . . . . Abbeville, S. C.
C. R. STARNES . . . . Gastonia, N. C.
J. P. STATON . . . . . Greenville, S. C.
F. W. STEVENS . . . . Charleston, S. C.

W. O. STONE . . . . Newberry, S. C.
C. G. STUCK . . . . . Pomaria, S. C.
T. R. SUGGS . . . . . Loris, S. C.
D. G. SULLIVAN . . Spartanburg, S. C.
R. L. SULLIVAN . . Cristobal, Canal Zone
R. B. SUTTLE . . . . . Marion, N. C.
P. E. SWORDS . . . . . Liberty, S. C.

J. K. SWYGERT . . . . Ballentine, S. C.
J. H. SYKES . . . . Morristown, Tenn.
J. W. TABER . . . . . Clemson, S. C.
J. C. TALBERT . . . . . Concord, N. C.
R. C. TANNER . . . . Kingstree, S. C.
B. L. TARLETON . . . . Rock Hill, S. C.
G. T. TATE . . . . . Greenville, S. C.

R. A. TATE . . . . . Spartanburg, S. C.
J. R. TATHAM . . . . Greenville, S. C.
C. W. TAYLOR, JR. . . . Savannah, Ga.
D. T. TAYLOR . . . . . Florence, S. C.
J. A. TEMPLETON . . . Greenville, S. C.
B. J. THARPE . . . . . Varnville, S. C.
J. H. THOMAS . . . W. Columbia, S. C.

J. W. THOMAS . . . . . Olanta, S. C.
L. B. THOMPSON . . . . DeLand, Fla.
J. R. THORNTON . . . Greenville, S. C.
J. D. TICE . . . . . Anderson, S. C.
J. K. TINSLEY . . . . Forest City, N. C.
D. A. TRAVIS . . . . . Elkin, N. C.
P. C. TRIHEY . . . . Columbia, S. C.

SOPHO

JACK, with water? And ROOF along for the prestgie.

T. H. TRIVELY . . . . . Clemson, S. C.
J. P. TRULUCK, JR. . . . Lake City, S. C.
J. C. TURBEVILLE . . . . Camden, S. C.
D. L. TURNER . . . . Spartanburg, S. C.
L. J. TURNER, JR. . . N. Augusta, S. C.
T. A. TURNER . . . . Blacksburg, S. C.
W. K. TURNER . . . . Columbia, S. C.

G. H. ULMER . . . . . Elloree, S. C.
J. R. UNDERWOOD . . . Walhalla, S. C.
B. C. VAIGNEUR . . . Ridgeland, S. C.
B. J. VALENTINE . . . . Augusta, Ga.
J. W. VERDIN . . . . . Greenville, S. C.
R. WALDEN . . . . Spartanburg, S. C.
L. A. WALLACE, JR. . . . Cades, S. C.

A. D. WALL . . . . . Charleston, S. C.
J. W. WALL, JR. . . . . Ridgeland, S. C.
B. L. WALPOLE . . . Johns Island, S. C.
G. R. WARE . . . . . Due West, S. C.
T. A. WATSON . . . . . Easley, S. C.
B. K. WEBB . . . . . Cross Anchor, S. C.
C. WEBSTER . . . . . Blenheim, S. C.

W. W. WELDON . . Bennettsville, S. C.
R. L. WERNER . . . . Rock Hill, S. C.
W. D. WEST . . . . . Greenville, S. C.
B. G. WESTBROOK . . Campobello, S. C.
J. M. WHALEY . . . . . Aynor, S. C.
J. A. WHITE, JR. . . . Greensboro, N. C.
L. A. WHITE . . . . . Bishopville, S. C.

P. M. WHITE . . . . Greenwood, S. C.
N. A. WHITESELL . . . . Lango, Fla.
R. E. WHITLOCK . . . Lake City, S. C.
B. S. WIGGINS . . . . Hopkins, S. C.
W. F. WIGINGTON . . . Piedmont, S. C.
J. T. WILKERSON . . . Anderson, S. C.
G. C. WILKES . . . . . Clinton, S. C.

M. A. WILLIAMS . . . Swansea, S. C.
R. L. WILLIAMS . . . . Conway, S. C.
D. B. WILSON . . . Spartanburg, S. C.
D. L. WILSON . . . . . Cades, S. C.
P. W. WOLFF . . . . Anderson, S. C.
F. M. WOOD . . . Westminster, S. C.
F. C. WORLEY . . . . . Nichols, S. C.

W. E. WORTHY . . . . Chester, S. C.
R. L. WYATT . . . . . Florence, S. C.
R. E. WYLIE . . . . . Chester, S. C.
J. A. YARBORO . . . . Douglas, Ga.
D. A. YARBOROUGH . . Clinton, S. C.
G. L. YARBOROUGH . . Junaluska, N. C.
C. G. ZIMMERMAN . . . Florence, S. C.

MORES

He's going up for once instead of down.

"I slickim—I snow 'em? No stuff?

J. C. BOBO . . . . . Laurens, S. C.
J. R. BOWEN . . . . Westminster, S. C.
R. C. BROWER, JR. . . . Savannah, Ga.
H. CARROLL . . . New York City, N. Y.
W. B. CLINTON, JR. . . Rock Hill, S. C.
R. E. CRIBB . . . . . Florence, S. C.
H. C. DARNELL . . . . Clemson, S. C.

O. G. DAT . . . . . Shapely, Miss.
O. H. DAVIS . . . . . Beaufort, S. C.
R. B. DuPREE . . . . . Wellford, S. C.
G. W. DUVALL . . . . Cheraw, S. C.
C. A. FRASER . . . . Greenville, S. C.
M. U. GAINOR . . . . Lancaster, S. C.
H. D. HARRISON . . . Clemson, S. C.

A. E. HAWKINS . . . . Greenville, S. C.
W. H. HENDRIX . . Heath Springs, S. C.
J. D. HINDMAN . . . Red Wing, Minn.
H. W. HODGES . . . . . Cross, S. C.
B. E. HODGIN . . . . . Fairfax, S. C.
T. B. LEWIS . . . . . Conway, S. C.
C. LOWRY, JR. . . . . Pembroke, N. C.

H. L. McCARTER . . . . Tyron, N. C.
H. R. MARTIN . . . . Savannah, Ga.
T. J. MILFORD . . . . . Iva, S. C.
K. W. MOORE . . . . . Calhoun, Ga.
L. S. PHILHOWER . . Williamsburg, Va.
D. PONTISAKOS . . New York City, N. Y.
R. B. PRICE . . . . W. Columbia, S. C.

A. M. SHARKEY . . . . Brunswick, Ga.
R. G. SHOUP . . . . . Clemson, S. C.
W. L. STOKES . . . . . Clemson, S. C.
H. E. THOMPSON . . . Clemson, S. C.
J. H. THOMPSON . . . . . Kline, S. C.
W. J. VOYLES . . . . Anderson, S. C.
J. C. WHITESIDES . . . . . York, S. C.

CLASS CUTS

Are beds for sleeping?

Watch that guy on the right.

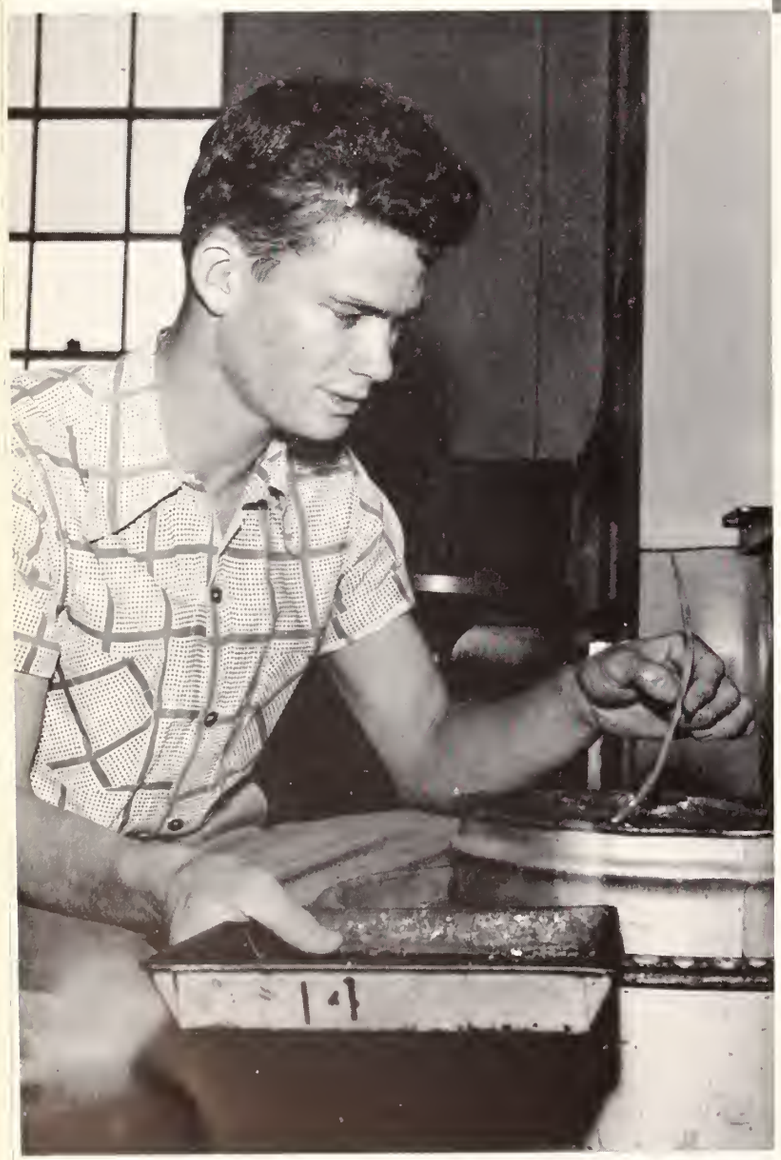

"P. J." lab. since 1889.

"Where's my damn letter?"

FRESHMEN

C. R. MAXWELL
Vice-President

J. E. LONG
Treasurer

W. W. MELLETTE
Secretary

A. N. CHRISTOPOULO
President

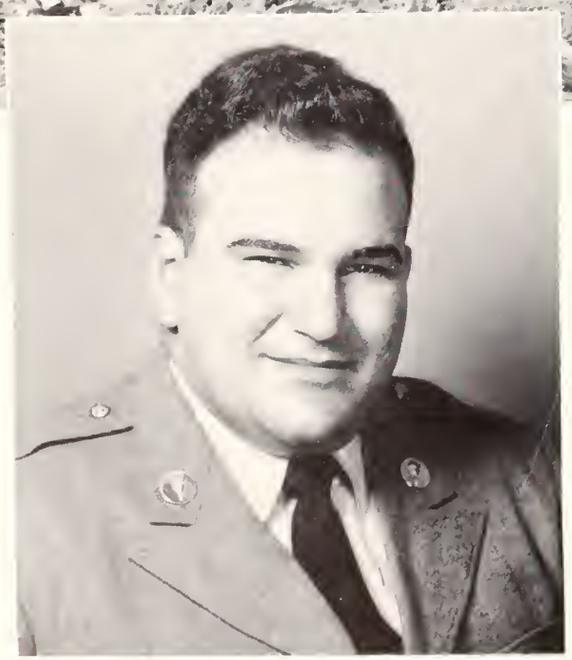

A. N. CHRISTOPOULO

FRESHMAN CLASS OFFICERS

G. E. ABBOTT . . . . Premier, W. Va.
R. L. ABLE . . . . . Saluda, S. C.
W. G. ABERCROMBIE . Fountain Inn, S. C.
B. L. ADDISON . . . Cottageville, S. C.
J. M. ADDISON . . . . Anderson, S. C.
C. ARGO . . . . White Plains, N. Y.
I. D. ALEWINE . . . . Anderson, S. C.
W. L. ALFORD . . . Walterboro, S. C.

B. M. ALLEN . . . Calhoun Falls, S. C.
J. C. ALEXANDER . . . Pamplico, S. C.
J. G. ALEXANDER . . . Fairforest, S. C.
S. R. ALEXANDER . . Staten Island, N. Y.
F. C. ANDERSON . . . . Clemson, S. C.
J. M. ANDERSON . . . Andrews, S. C.
P. S. ANDERSON . . Timmonsville, S. C.
W. A. ANDERSON . . . Greenville, S. C.

C. O. ANDREWS . . . . Beaufort, S. C.
E. G. ANDREWS . . . . Greenville, S. C.
R. T. APOSTLE . . . . New City, N. Y.
J. M. ARNETTE, JR. . . Asheville, N. C.
B. J. ARNOLD . . . . Laurens, S. C.
G. W. ARNOT . . . . Charleston, S. C.
B. ASBILL . . . . . Clinton, S. C.
R. D. ATKINSON . . W. Palm Beach, Fla.

R. M. AUSTELL . . . Blacksburg, S. C.
D. C. AYERS . . . . . Rock Hill, S. C.
W. J. BAILES . . . . . Union, S. C.
A. Z. BAKER . . . . . Coward, S. C.
B. L. BAKER . . . . . Aruba, NWI
W. F. BALLARD . . . . Lancaster, S. C.
B. J. BALLENTER . . Westminster, S. C.
H. F. BAMBERG . . . . Bamberg, S. C.

R. E. BARMORE . . . Greenwood, S. C.
G. R. BARNES . . . . . Camden, S. C.
W. T. BARNETT . . . . . Taylors, S. C.
J. C. BARRETT . . . . . Chapin, S. C.
H. L. BASS . . . . . Baltimore, Md.
J. J. BATES . . . . . Williston, S. C.
N. G. BATES . . . . . Wateree, S. C.
R. R. BAUGHMAN . . . Meggett, S. C.

F. A. BEACH . . . . . Walterboro, S. C.
R. D. BEACH . . . . . Charleston, S. C.
R. W. BEACH . . . . . Charleston, S. C.
L. W. BEARROW . . . Walterboro, S. C.
G. P. BEATTY . . . . . Lakeland, Fla.
E. H. BEECO . . . . . Greenville, S. C.
F. W. BEEREN . . . . . Clover, S. C.
C. R. BELL . . . . . Lamar, S. C.

F. L. BENNETT . . . . Columbia, S. C.
G. F. BENNETT, JR. . . . Laurens, S. C.
J. H. BENNETT . . . . . Cheraw, S. C.
J. A. BERRY . . . . . Union, S. C.
H. M. BESSENT . . . Little River, S. C.
J. H. BEVILL . . . . . Anderson, S. C.
L. E. BLACK . . . . . Concord, N. C.
J. M. BLACKMAN . . . Rock Hill, S. C.

J. B. BLACKWELL . . . . Inman, S. C.
J. W. BLACKWELL . . . Mayesville, S. C.
E. H. BLANKE . . . . . New City, N. Y.
R. F. BLANKE . . . . . New City, N. Y.
A. B. BLANTON, JR. . . Forest City, N. C.
D. G. BOAN . . . . . Camden, S. C.
W. S. BOBO . . . . Williamston, S. C.
J. F. BOGGS . . . . . Central, S. C.

The trick is to keep all the pieces in your lap.

Looks like the beginning and end of a big weekend.

J. W. BOITER . . . . . Duncan, S. C.
W. S. BOLTE . . . . . Camden, S. C.
G. E. BOMAR . . . . . Rock Hill, S. C.
E. D. BORDEAUX . . . . Sumter, S. C.
A. G. BOUDOUCIES . . Greenville, S. C.
G. W. BOWEN . . . . Abbeville, S. C.
J. B. BOWEN . . . . . Villa-Rica, Ga.
T. R. BOWICK . . . . Greenwood, S. C.

J. D. BOX . . . . . N. Charleston, S. C.
T. E. BOYCE . . . . . Joanna, S. C.
F. E. BOZEMAN . . . . Charlotte, N. C.
L. O. BRAGG . . . . . Enoree, S. C.
M. T. BRAID . . . . N. Charleston, S. C.
P. W. BRANK . . . . . Whitmire, S. C.
J. W. BRANNEN . . . Whitmire, S. C.
D. M. BRIDGMAN . . . . Belton, S. C.

J. W. BRIDWELL . . . Woodruff, S. C.
C. G. BRITTAIN . . . . Hickory, N. C.
Z. O. BROCK . . . . . Iva, S. C.
G. W. BRODIE . . . . . Hartsville, S. C.
H. C. BROOKS . . . Fountain Inn, S. C.
W. G. BROOKS . . . . . Loris, S. C.
D. C. BROWN . . . Hendersonville, N. C.
J. D. BROWN . . . . . Enoree, S. C.

J. L. BROWN . . . . . Augusta, Ga.
W. E. BROWN . . . . . Gaffney, S. C.
D. H. BRYANT . . . . . Dillon, S. C.
E. L. BRYANT . . . . Darlington, S. C.
T. E. BRYANT . . . . . Pacolet, S. C.
G. W. BRYCE . . . . . Florence, S. C.
C. A. BUCHANAN . . Greenwood, S. C.
D. A. BURCH . . . . . Savannah, Ga.

W. S. BURDEN . . . . Piedmont, S. C.
G. D. BURKHART . . St. Petersburg, Fla.
R. F. BURNETT . . . . Greenwood, S. C.
C. H. BURNETTE . . . . Greenville, S. C.
C. W. BURNS, JR. . . . Lancaster, S. C.
J. C. BURNS, JR. . . . . Sumter, S. C.
L. J. BURNS . . . . . Laurens, S. C.
J. C. BURRESS . . . . Anderson, S. C.

D. I. BURRY . . . . . Greenville, S. C.
W. V. BUTLER . . . . . Cheraw, S. C.
J. B. BUTT . . . . . Greensboro, N. C.
J. W. CAMPBELL . . . . . Lugoff, S. C.
J. M. CAMPBELL . . . . Marion, S. C.
B. C. CANNON . . . . Clemson, S. C.
D. K. CANNON . . . . . Clyde, N. C.
O. H. CANNON . . . . Conway, S. C.

J. D. CANTRELL . . . . . Liberty, S. C.
L. C. CAPELL . . . . Greenwood, S. C.
V. C. CARLTON . . . . Newberry, S. C.
K. M. CARNES . . . . Monroe, N. C.
J. M. CARPENTER . . . . Easley, S. C.
R. L. CARPENTER . . . Graniteville, S. C.
D. T. CARROLL . . Hendersonville, N. C.
M. B. CARSON . . . . Kershaw, S. C.

R. A. CARTER . . . . Batesburg, S. C.
W. E. CARTER . . . . Kingstree, S. C.
C. S. CASH . . . . . Gaffney, S. C.
R. L. CASON . . . . . Clinton, S. C.
S. D. CATHEART . . . Winnsboro, S. C.
L. A. CHADDICK . . . Charleston, S. C.
W. T. CHAMBERS . . . . Toccoa, Ga.
F. L. CHAMBLEE . . . . Anderson, S. C.

Local boy makes good.

"What a job!"

FRESH

C. S. CHANCE . . Winston-Salem, N. C.
D. M. CHAPMAN . . . . Cheraw, S. C.
J. G. CHAPMAN . . . . Anderson, S. C.
L. J. CHAPMAN . . . . Greenville, S. C.
G. H. CHARLES, JR. . Daytona Beach, Fla.
H. M. CHASTEEN . . . Pendleton, S. C.
R. C. CHEWNING . . . Manning, S. C.
B. R. CHILDRESS . . . . Liberty, S. C.

R. L. CHILDRESS . . . New Orleans, La.
R. G. CHRISTOPHER . . . Hodges, S. C.
A. N. CHRISTOPOULO . Charleston, S. C.
L. H. CLANTON . . . Charlotte, N. C.
W. E. CLARK . . . . . Aiken, S. C.
C. H. CLARY . . . . . Newberry, S. C.
B. R. CLEMENT . . . . Anderson, S. C.
R. H. CLEVELAND . . . . Seneca, S. C.

H. R. COBB . . . . . Hodges, S. C.
C. D. COCHRAN . . . Greenville, S. C.
D. J. COCHRAN . . . . Charlotte, N. C.
W. F. COCHRAN . . . . Anderson, S. C.
M. COCKFIELD . . . . Lake City, S. C.
G. W. COLE . . . . . Pensacola, Fla.
C. L. COLEMAN . . . Jacksonville, Fla.
J. W. COLEMAN, JR. . Winnsboro, S. C.

K. K. COLEMAN . . . . Orlando, Fla.
W. L. COLEMAN . . . Pamplico, S. C.
T. E. COLLUM, JR. . . . Greenwood, S. C.
J. B. COLVIN, JR. . . . . Chester, S. C.
E. T. COMPTON . . . Greenwood, S. C.
W. F. CONE . . . . . Lodge, S. C.
W. K. CONNOR . . . McCormick, S. C.
J. C. COOK, JR. . . . . Charlotte, N. C.

J. D. COOK . . . . . Arlington, Va.
W. C. COOK . . . . . Norris, S. C.
B. V. COOPER . . . . Charleston, S. C.
W. G. COOPER . . . . Greenville, S. C.
A. F. COPELAND . . . . Greer, S. C.
A. H. CORY, JR. . . . Beaufort, S. C.
J. P. COSTWER . . . Charleston, S. C.
S. F. COTTINGHAM . . . . Trio, S. C.

W. B. COUSINS . . . . Newberry, S. C.
B. H. COWAN . . . . Statesville, N. C.
A. G. COX, JR. . . . Mt. Olive, S. C.
G. H. COX . . . . . Spartanburg, S. C.
J. P. CRAWFORD . . . St. Stephen, S. C.
G. C. CREIGHTON . . . Mullins, S. C.
B. M. CRENSHAW . . . Piedmont, S. C.
E. M. CRENSHAW . . . Lancaster, S. C.

G. K. CRESWELL . . . Piedmont, S. C.
J. F. CREWS . . . . . Hampton, S. C.
R. L. CROUCH . . . . Florence, S. C.
E. E. CROWSON, JR. . . Greenville, S. C.
T. E. CUNNINGHAM . . Greenville, S. C.
R. B. CURETON . . . . Columbia, S. C.
R. W. CURRY . . . . Charleston, S. C.
W. C. DAILEY . . . . . Blenheim, S. C.

W. K. DALTON . . . . Asheville, N. C.
M. L. DANNER . . . . Folly Beach, S. C.
C. A. DAVIS . . . . . Fairforest, S. C.
D. C. DAVIS . . . . . Kingsport, Tenn.
G. E. DAVIS . . . . Hemingway, S. C.
J. M. DAVIS . . . . . Greer, S. C.
K. E. DAVIS . . . . . Camden, S. C.
L. V. DAVIS . . . . . Pelzer, S. C.

MEN

"And I told her that I . . . "

"What the hell is she doing with that Senior?"

J. E. DAY, JR. . . . . N. Augusta, Ga.
J. T. DAY . . . . . Summerville, S. C.
P. S. DELLASTATIOUS . Silver Springs, Md.
F. J. DELLAVALLE . . . Pittsburgh, Pa.
M. E. DEMPSEY . . . . Anderson, S. C.
B. C. DERREBERRY . . Copperhill, Tenn.
R. D. DERRICK . . . . . Columbia, S. C.
J. F. DEVANEY . . . . Charleston, S. C.

R. R. DINKINS . . . . . Sumter, S. C.
J. S. DIXON . . . . . Asheville, N. C.
J. M. DOAR . . . . Fayetteville, N. C.
J. W. DORITY . . . . . Charleston, S. C.
T. A. DUDLEY . . . . . Aynor, S. C.
H. L. DUKES . . . . Reevesville, S. C.
J. H. DUNCAN . . . . . Enoree, S. C.
G. C. DUPRE, JR. . . . . Columbia, S. C.

C. J. DURANT . . . . . Camden, S. C.
J. H. EASLEY . . . . . Rock Hill, S. C.
T. P. EDDINGS, JR. . . . Camden, S. C.
R. W. EDGEWORTH . . Hartsville, S. C.
J. D. EDWARDS . . Pisgah Forest, N. C.
J. F. EDWARDS . . . . . Saluda, S. C.
R. C. ELAM . . . . W. Columbia, S. C.
T. H. ELEAZER . . . . . Clemson, S. C.

C. F. ELGIN . . . . . Anderson, S. C.
J. D. ELLENBURG . . . . Easley, S. C.
J. D. ELLINGTON . . . Reidsville, N. C.
R. F. ELLIOTT, JR. . . . . Remini, S. C.
C. J. ELLISON, JR. . . . Savannah, Ga.
D. S. ENGLE . . . . . Charlotte, N. C.
W. K. ENOS, JR. . . . Charleston, S. C.
L. H. ERWIN . . . . . Brevard, N. C.

O. G. ERWIN . . . . . Abbeville, S. C.
W. G. FARIS . . . . . Ridgeland, S. C.
L. H. FARMER . . . . . Anderson, S. C.
A. M. FAUCETTE . . . . Columbia, S. C.
L. H. FENTERS . . . . Georgetown, S. C.
J. D. FEW . . . . . Easley, S. C.
D. M. FINLEY . . . . . Liberty, S. C.
R. L. FITZGIBBONS . . College Park, Ga.

M. G. FLEMING . . . . Anderson, S. C.
O. E. FLOYD . . . . . Lynchburg, S. C.
G. P. FONT . . . Santurce, Puerto Rico
A. D. FORE . . . . . Dillon, S. C.
J. D. FOSTER . . . . . Woodruff, S. C.
L. A. FOWLER . . . . Mauldin, S. C.
M. I. FRALICK . . . . . Bamberg, S. C.
H. D. FREE . . . . . Bamberg, S. C.

J. D. FREEMAN . . . . . Aiken, S. C.
R. M. FREUND . . . Philadelphia, Pa.
J. R. FREWER . . . . . Savannah, Ga.
K. D. FRICK . . . . . Newberry, S. C.
M. G. FULLER . . . . . Florence, S. C.
J. E. GABRIEL . . . . Spartanburg, S. C.
J. L. GALBRAITH . . . Greenville, S. C.
D. F. GAMBINO . . . Great Neck, N. Y.

W. A. GARRETT . . . Orangeburg, S. C.
D. H. GARRICK . . . . . Cope, S. C.
B. F. GARRISON, JR. . Calhoun Falls, S. C.
C. W. GARY . . . . . Belton, S. C.
E. R. GASQUE . . . . . Marion, S. C.
J. M. GAUSE . . . . . Coward, S. C.
L. E. GEORGE . . . . . Aiken, S. C.
L. R. GEORGE . . . . . Hazleton, Pa.

"Did she say that about me?"

It's smooth as a baby's... what?

FRESH

W. H. GEORGE . . . . . Aiken, S. C.
E. L. GERALD . . . . . Loris, S. C.
M. F. GERHARDT, JR., Webster Groves, Mo.
J. G. GIBSON . . . . Greenville, S. C.
J. W. GILREATH . . . N. Augusta, S. C.
S. N. GILREATH . . . . Piedmont, S. C.
B. J. GILSTRAP . . . . Greenville, S. C.
R. D. GILSTRAP . . . . Greenville, S. C.

C. W. GODWIN . . . . Fort Pierce, Fla.
D. L. GODWIN . . . . Lake City, S. C.
P. G. GODWIN . . . . Lake City, S. C.
R. L. GOLEY . . . . . Rock Hill, S. C.
F. D. GOOD . . . . . Landrum, S. C.
P. H. GOODING . . . . Clemson, S. C.
W. S. GORE . . . . . Buffalo, Va.
J. W. GOSA . . . . . Enoree, S. C.

F. G. GRAHAM . . . . . Conway, S. C.
G. C. GRAHAM . . . . Columbia, S. C.
D. GRAINGER . . . . . Loris, S. C.
W. J. GRAINGER . . . . . Loris, S. C.
C. E. GRANT . . . . . Whitmire, S. C.
J. R. GRANT, JR. . . . . Andrews, S. C.
J. W. GRAY . . . . . Greenville, S. C.
H. B. GREEN . . . . . Columbia, S. C.

E. H. GREENE, JR. . . St. Stephens, S. C.
J. R. GREER . . . . . Newberry, S. C.
L. R. GREER . . . . . Anderson, S. C.
F. C. GRIFFIN . . . . Waynesboro, Ga.
J. L. GRIFFIN . . . . . Fort Mill, S. C.
R. W. GRYDER, JR. . . . Rock Hill, S. C.
F. D. GUERY . . . N. Charleston, S. C.
B. R. GULLEDGE . . . Mt. Crugher, S. C.

W. D. HAGLER . . . Spartanburg, S. C.
C. R. HAIR . . . . Winter Park, Fla.
S. M. HAIR . . . . . White Pond, S. C.
J. W. HAM . . . . . Florence, S. C.
T. C. HAMRICK . . . . Cliffside, N. C.
D. L. HANNA . . . . . Florence, S. C.
W. S. HARLEY . . . N. Augusta, S. C.
H. H. HARMON . . . . Lexington, S. C.

D. U. HARRELL . . . . Beaufort, S. C.
E. T. HARRISON, JR. . . . Conway, S. C.
B. J. HART . . . . . Greenville, S. C.
D. L. HARVELL . . . . Greenville, S. C.
T. E. HAYDEN, JR. . . . . North, S. C.
L. H. HELMS . . . . Hartsville, S. C.
W. C. HELTON . . . . Memphis, Tenn.
M. H. HENDEE . . . . Jacksonville, Fla.

L. A. HENDRICKS . . . Columbia, S. C.
J. E. HERNDEN, JR. . Fountain Inn, S. C.
J. E. HERRING . . . . . Easley, S. C.
B. L. HICKS . . . . Timmonsville, S. C.
J. D. HICKS . . . . . Effingham, S. C.
L. E. HIGGINBOTTOM . Greenwood, S. C.
D. A. HILL . . . . Timmonsville, S. C.
J. R. HILL, JR. . . . . Abbeville, S. C.

J. R. M. HILL . . . . . Greenville, S. C.
M. D. HILL . . . . E. Flat Rock, N. C.
R. W. HILLER . . . . . Irmo, S. C.
J. B. HINSON . . . . . Tatum, S. C.
E. M. HOLFORD . . . Greenville, S. C.
W. D. HOLLADAY . N. Charleston, S. C.
D. F. HOLLAND . . . Summerton, S. C.
A. B. HOLLING, JR. . . Charleston, S. C.

MEN

I'm mean as hell!

Now pat him on the po-po and send him off to "Grandpa" Gaspar.

R. E. HOLMAN . . . . Florence, S. C.
R. L. HOLMES . . . N. Charleston, S. C.
W. P. HOOD . . . Hickory Grove, S. C.
H. B. HOWELL . . . . Asheville, N. C.
S. P. HOWLE . . . . . Rains, S. C.
B. P. HOLZSCHUH . . . Teaneck, N. J.
A. H. HUDSON . . . . . Bluffton, S. C.
D. R. HUDSON . . . . Greenville, S. C.

J. W. HUDSON . . Hendersonville, N. C.
T. B. HUFFMAN . . . . Cameron, S. C.
N. L. HUGGINS . . . Johnsonville, S. C.
J. E. HUGHES . . . . Columbia, S. C.
B. L. HUGHEY . . . . . Greer, S. C.
J. F. HUMPHRIES . . . Columbia, S. C.
J. L. HUMPHRIES . . . . Sumter, S. C.
L. E. HUNT . . . . . Winnsboro, S. C.

R. B. HUNT . . . . . Taylors, S. C.
H. H. HUNTER . . . . . Central, S. C.
M. A. HUNTER . . . . . Patrick, S. C.
W. R. HUNTER . . . . Rock Hill, S. C.
R. E. HUSSEY . . . . Harleyville, S. C.
C. W. HUTTO . . . . . Patrick, S. C.
B. HYDRICK . . . . . Bowman, S. C.
B. C. INABINET . . . . Columbia, S. C.

C. R. INGERSOLL . . Hendersonville, N. C.
E. L. IRBY . . . . . Pelzer, S. C.
R. H. JACKSON, JR. . . . Miami, Fla.
K. G. JARVIS . . . . Westwood, N. J.
J. R. JEFFERIES . . . . Charleston, S. C.
R. JEFFERS . . . . . Winnsboro, S. C.
R. F. JENKINS . . . . . Union, S. C.
E. G. JOHNSON . . . . Walhalla, S. C.

J. E. JOHNSON . . . . . Union, S. C.
N. W. JOHNSON . . . . McColl, S. C.
S. T. JOHNSON . . . . Rock Hill, S. C.
A. M. JOHNSTON . . St. George, S. C.
B. R. JONES . . . . . Greenville, S. C.
C. E. JONES . . . . . Florence, Ala.
C. F. JONES . . . . . Woodruff, S. C.
F. O. JONES . . . . . Greenwood, S. C.

G. W. JONES . . . . . Lyman, S. C.
H. L. JORDAN . . . . . Conway, S. C.
R. C. JOYNER . . . . . Aiken, S. C.
W. A. KACZMAREK . . Pittsburgh, Pa.
J. R. KEITH . . . . . Atlanta, Ga.
B. H. KELLY . . . . . Clearwater, S. C.
R. H. KEMMERLIN . . Orangeburg, S. C.
F. C. KENNEDY . . . . Savannah, Ga.

R. D. KERN . . . . . Greenville, S. C.
E. D. KINARD . . . . . Smoaks, S. C.
W. S. KINARD . . . . Springfield, S. C.
J. R. KING . . . . . Westminster, S. C.
J. T. KING . . . . . Pelzer, S. C.
R. L. KING, JR. . . . . Pelzer, S. C.
J. E. KIRBY . . . . . Timmonsville, S. C.
L. B. KIRBY . . . . . Newry, S. C.

G. R. KIZER . . . . Harleyville, S. C.
G. P. KNIGHT . . . . Harleyville, S. C.
W. R. KOOPMAN . . Spartanburg, S. C.
C. M. KOWALSKI . . . Anderson, S. C.
P. R. KOWALSKI . . . Anderson, S. C.
L. F. KRAMER . . . . Patterson, N. J.
H. R. KUEMMERER . . . Walhalla, S. C.
J. T. KUYKENDALL . . . . Pelzer, S. C.

"Greetings! You have been chosen . . . "

"Hips, 38—waist, 23—Bust, Hum-m-m-m!"

FRESH

R. A. LAMBERT . . . . Brevard, N. C.
J. E. LANGFORD, JR. . . Ridgeland, S. C.
J. F. LANGFORD . . . . Saluda, S. C.
N. V. LANGLEY . . . . Lake City, S. C.
J. C. LANGSTON . . . Hartsville, S. C.
M. G. LANGSTON . . Timmonsville, S. C.
C. T. LARISEY . . . . . Hampton, S. C.
D. C. LAWRIMORE . . Hemingway, S. C.

D. R. LAWSON . . . . . Union, S. C.
W. L. LAWSON . . . . Charlotte, N. C.
C. W. LEE . . . . . McColl, S. C.
W. A. LEITNER . . . . Clemson, S. C.
W. C. LEONARD . . Johnson City, Tenn.
R. E. LEOPARD . . . Ninety Six, S. C.
J. B. LESLEY . . . . . Central, S. C.
P. B. LEVERETTE . . Winchester, Mass.

G. P. LEWIS . . . . . Mullins, S. C.
H. D. LEWIS . . . . . Batesburg, S. C.
C. M. LINDLER . . . . . Blair, S. C.
J. H. LINDSAY . . . Spartanburg, S. C.
C. T. LITTLEJOHN . . . Greenwood, S. C.
R. W. LITTLEJOHN . . . Camden, S. C.
T. W. LITTLEJOHN . . . . Ruffin, N. C.
J. E. LONG . . . . . Greenville, S. C.

J. E. LOTZ . . . . . Summerville, S. C.
C. E. LOWERY . . . . . Pageland, S. C.
D. B. LUKE . . . . . N. Augusta, S. C.
G. F. LUNDY . . . . . Denmark, S. C.
R. D. LUNSFORD . . . Greenwood, S. C.
E. R. LUPO . . . . . Conway, S. C.
W. T. LUSK . . . . . Easley, S. C.
J. T. LYKE . . . . . Columbia, S. C.

B. L. LYONS . . . . Walterboro, S. C.
K. C. McALISTER . . . . Anderson, S. C.
C. B. McCABE . . . . San Antonio, Fla.
K. W. McCARLEY . . . Westminster, S. C.
D. M. McCLAIN . . . . LaFrance, S. C.
W. D. McCLELLAN . . . Anderson, S. C.
J. M. McCOWN . . . . Arlington, Va.
B. L. McCOY . . . . . Greenwood, S. C.

B. S. McCOY . . . . . Anderson, S. C.
L. G. McCRAW . . . Sandy Springs, S. C.
D. R. McDANIEL . . . . Lake City, S. C.
O. H. McDANIEL . . . Orangeburg, S. C.
D. J. McDONALD . . . . Bartlett, Ill.
J. McDONNELL . . . Great Neck, N. Y.
C. P. McELVEEN . . . . Sumter, S. C.
W. P. McELVEEN . . . . Columbia, S. C.

R. M. McFERRIN . . . Anderson, S. C.
J. P. McGUIRE . . . . Rock Hill, S. C.
G. E. McINTYRE . . . Carpinteria, Calif.
M. M. McISAAC . . . . Kershaw, S. C.
H. A. McKENZIE . . . Savannah, Ga.
C. L. McKINNON . . . . Bethune, S. C.
H. B. McLEAN, JR. . . Blythewood, S. C.
G. R. McLELLAN . . . . . Dillon, S. C.

J. E. McLEOD . . . . . Florence, S. C.
A. H. McMEEKIN, JR. . Monticello, S. C.
W. W. McMILLIAN . . . Florence, S. C.
F. B. McNATT . . . . . Clemson, S. C.
R. W. McWHORTER . . . Liberty, S. C.
R. R. MACKEY . . . . Anderson, S. C.
J. B. MADDEN . . . . Anderson, S. C.
J. L. MADDEN . . . . Greenville, S. C.

MEN

Oo is a littie, bittie, cutie pie.

"See, it's like I was telling you before."

W. E. MAHON . . . . Greenville, S. C.
H. H. MALPHUS . . . Hartsville, S. C.
J. B. MARBERT . . . . Greenwood, S. C.
J. C. MARCHBANKS . . Anderson, S. C.
J. E. MARETT . . . . . Miami, Fla.
A. H. MARSHALL . Heath Springs, S. C.
C. F. MARSHALL . . . . . Sumter, S. C.
B. F. MARTIN . . . . Abbeville, S. C.

G. D. MARTIN . . . . Charlotte, N. C.
Z. E. MARTIN, JR. . . Orangeburg, S. C.
A. F. MASON . . . . . Greenville, S. C.
W. H. MASSEY . . . . Greenville, S. C.
T. B. MATTHEWS, JR. . . Scranton, S. C.
C. R. MAXWELL . . . . Greenville, S. C.
F. L. MAXWELL . . . . . Greer, S. C.
W. W. MELLETTE . . . Florence, S. C.

T. D. MELTON . . . Spartanburg, S. C.
J. K. MERCK . . . . Bishopville, S. C.
F. E. METZ . . . . . Anderson, S. C.
J. B. MEYER, JR. . . . . LaGrange, Ga.
D. R. MEYERS . . . . . Hillsdale, Ill.
A. D. MILLER . . . . . Savannah, Ga.
C. E. MILLER . . . . . Salters, S. C.
E. L. MILLER, JR. . . . Statesville, N. C.

J. G. MILLER . . . . . Greenville, S. C.
S. C. MILLER . . . . . Greenville, S. C.
W. K. MILLER . . . . . Aiken, S. C.
J. L. MINYARD . . . . . Canon, Ga.
T. N. MISHOE . . . . . Loris, S. C.
E. W. MITCHELL . . . Walterboro, S. C.
F. D. MITCHELL . . . . Six Mile, S. C.
M. B. MITCHUM . . . . Denmark, S. C.

F. D. MIXON . . . . . Estill, S. C.
F. V. MONTILLA . . Santurce, Puerto Rico
J. C. MOOD . . . . . Sumter, S. C.
J. R. MOODY . . . . . Dillon, S. C.
C. P. MOORE . . . . . Cliffside, N. C.
J. B. MOORE . . . . . McBee, S. C.
J. L. MOORE . . . . . Chester, S. C.
L. J. MOORE . . . . . Union, S. C.

R. P. MOORE . . . . . Pendleton, S. C.
G. D. MORGAN . . . . Greenville, S. C.
B. M. MORRIS . . . . Newberry, S. C.
H. C. MORRIS . . . . Franklin, Mich.
B. MORRISON . . . . Fairforest, S. C.
M. C. MOSELEY . . . . Greenville, S. C
W. E. MOSELY, JR. . . Charleston, S. C.
C. T. MOSTELLER . . . . Gaffney, S. C.

G. D. MOULTON . . . Ridgewood, N. J.
B. R. MULL . . . . . Greenville, S. C.
R. H. MULLIKIN . . . . Pendleton, S. C.
M. P. MURDAUGH . . . Islandton, S. C.
C. B. MURPHY . . . . Greenwood, S. C.
J. P. MURPHY . . . . Charleston, S. C.
W. C. MURPHY II . . . . Miami, Fla.
C. W. NEAL . . . . . Elberton, Ga.

P. P. NEWELL . . . . Brookline, Mass.
L. J. NICHOLSON . . . . Easley, S. C.
W. R. NIMMONS . . . . Seneca, S. C.
B. L. NORWOOD . . . . McBee, S. C.
W. R. O'DELL . . . . . Newman, Ga.
O. G. OGBURN . . . . . Camden, S. C.
J. O'HEAR . . . . . Charleston, S. C.
E. H. O'NEIL . . . . . Greenville, S. C.

The spirit may be dead, but at least some of the troops are still alive.

FRESH

D. G. OUSLEY . . . . Salisbury, N. C.
D. H. PADGETT . . . . Waterboro, S. C.
B. G. PAGE . . . . . Tabor City, N. C.
R. G. PAGE . . . . . Dillon, S. C.
J. A. PAGLIEI . . . . . Clairton, Pa.
B. A. PAINTER . . . . . Arcadia, S. C.
T. P. PAPPAS . . . . Jacksonville, Fla.
C. V. PARKER . . . . . Brevard, N. C.

L. E. PARKER . . . . . Savannah, Ga.
W. M. PARKER . . . Spartanburg, S. C.
G. H. PARKS . . . . Woodruff, S. C.
L. P. PARSONS . . . Georgetown, S. C.
B. PASSINOS . . . . . Greer, S. C.
C. H. PATRICK . . . . Greenville, S. C.
R. E. PATRICK, JR. . . . Gaffney, S. C.
S. M. PATTERSON . . . Fort Mill, S. C.

B. D. PATTIE, JR. . . . Waynesboro, Va.
A. A. PELTER . . . . . Dundulk, Md.
R. G. PENDLETON . . Chevy Chase, Md.
J. L. PETTIGREW . . . . . Starr, S. C.
E. L. PHILLIPS . . . . Lynchburg, S. C.
R. L. PHILLIPS . . . . Anderson, S. C.
H. R. PIATT . . . . . Andrews, S. C.
W. D. PIERCE . . . . . Florence, S. C.

J. L. PINCKNEY . . . Pritchardsville, S. C.
V. T. PINNER . . . . . Conway, S. C.
A. H. PITTS . . . . . Fort Motte, S. C.
J. D. PITTS . . . . . Rock Hill, S. C.
H. E. PLUMBLEE . . . . . Greer, S. C.
D. D. PLYLER . . . . . Barnwell, S. C.
B. L. POLHEMUS . . . St. Andrews, Fla.
R. K. POPE . . . . . Winnsboro, S. C.

J. P. PORCHER . . . . Charleston, S. C.
W. PORCHER . . . . . Charleston, S. C.
W. R. POSSEY . . . . . Batesburg, S. C.
J. A. POSTON . . . . . Pamplico, S. C.
J. H. POWELL . . . . . Lockhart, S. C.
R. W. POWELL . . . . Abbeville, S. C.
A. K. POWERS . . . . . Sanford, Fla.
M. A. PRATER . . . . Townville, S. C.

W. B. PRESSLEY, JR. . . Biltmore, N. C.
J. C. PREVOST, JR. . . . Anderson, S. C.
O. T. PRICE, JR. . . Ridge Spring, S. C.
J. J. PROSSER . . . . . Hyman, S. C.
W. E. PULLIN . . . . . Savannah, Ga.
W. J. PURVIS . . . . . Esmont, Va.
D. E. QUATTLEBAUM . . Chester, S. C.
L. RABON . . . . . Columbia, S. C.

T. D. RADCLIFF . . . . Russelville, S. C.
B. L. RAGSDALE . . . . . Belton, S. C.
W. S. RAMAGE . . . . . Laurens, S. C.
B. E. RAMEY . . . . . Inman, S. C.
J. N. RAMEY . . . . . Anderson, S. C.
L. R. RAMOS . . San Juan, Puerto Rico
D. B. RAMSAY . . . . Washington, D. C.
T. E. RANDALL . . . . Greenville, S. C.

J. M. RANKIN . . . . . Easley, S. C.
W. B. RAWL . . . . Spartanburg, S. C.
G. L. READY . . . . Graniteville, S. C.
L. G. REESE, JR. . . . . Anderson, S. C.
J. B. REESES . . . . . Shannon, Ga.
R. P. REEVES . . . . . Ravenel, S. C.
S. J. REEVES . . . Heath Springs, S. C.
T. M. REEVES III . . . . Ravenel, S. C.

MEN

"Rat" HERRING, forget the black shoes and clean my cordovans.

You have to write when you find time around here.

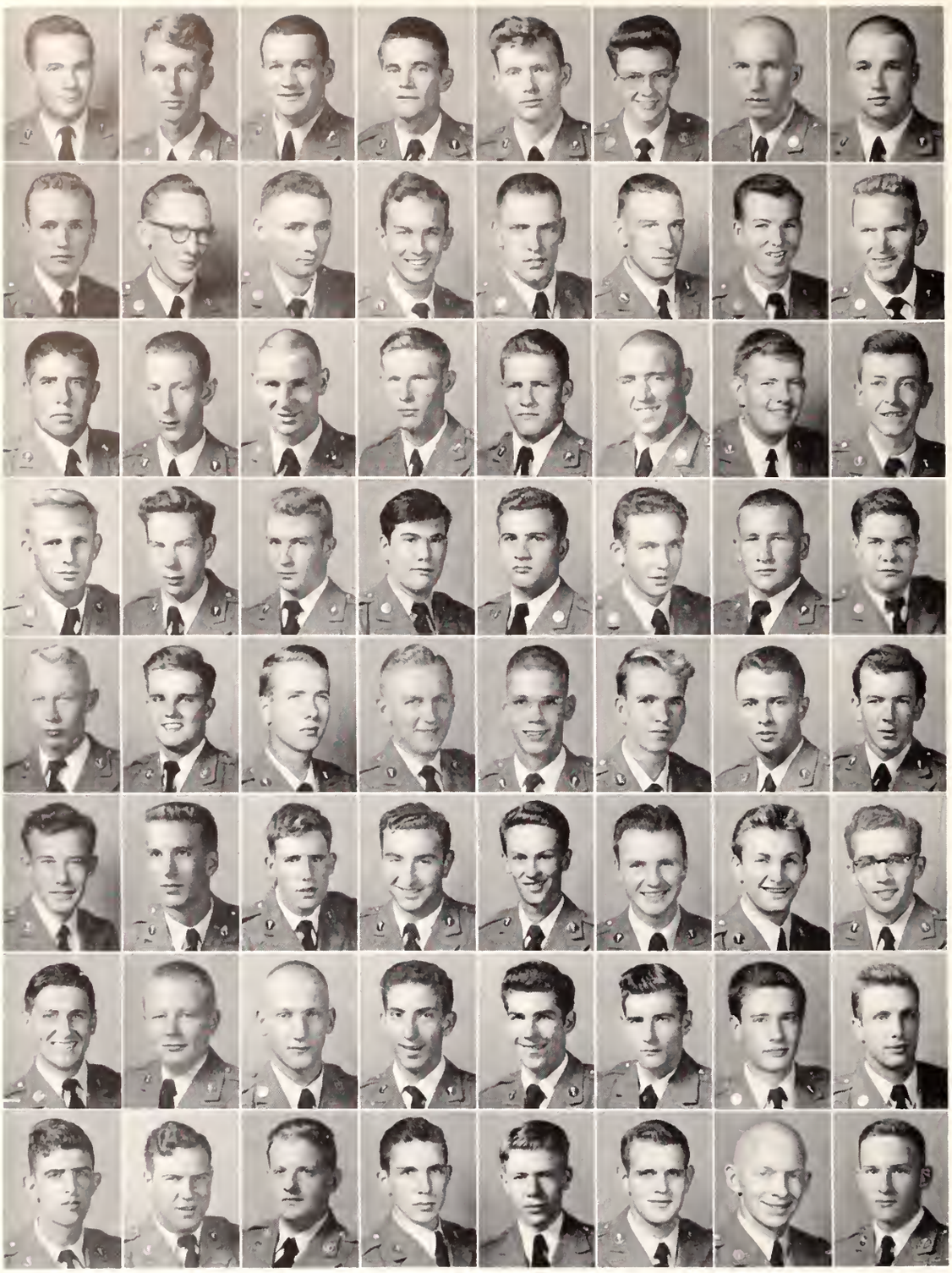

J. L. REID . . . . . Campobello, S. C.
J. M. REYNOLDS . . . . Sumter, S. C.
J. D. RHINEHART . . . . Inman, S. C.
R. E. RHODES . . . . . Enoree, S. C.
E. A. RICE . . . . . Charleston, S. C.
A. L. RICHARDSON . . . Florence, S. C.
J. M. RICHARDSON . . Anderson, S. C.
W. H. RICHARDSON, JR. . Greenville, S. C.

J. H. RICHBURG . . . Manning, S. C.
J. W. RICHEY . . . . Piedmont, S. C.
C. D. RICHMAN . . . Woodstown, N. J.
L. K. RIMRODT . . . . Walhalla, S. C.
J. W. RISER . . . . . Bowman, S. C.
E. D. RIVERS . . . . Chesterfield, S. C.
M. E. RIVERS . . . . . Hampton, S. C.
B. D. ROBBINS . . . . Greenville, S. C.

W. S. ROBERTS . . . . Gastonia, N. C.
J. P. ROBINSON . . . . . Enka, N. C.
J. W. ROBINSON . . . Greenville, S. C.
H. F. ROGERS . . . . . Columbia, S. C.
V. A. ROGERS . . . . . Abbeville, S. C.
W. P. ROGERS . . . . . Mullins, S. C.
R. E. ROWAN . . . Pt Wentworth, Ga.
C. B. ROWE, JR. . . . Summerville, S. C.

A. E. ROZON . . . . . Sanford, Fla.
R. D. RUBERSTEIN . Hendersonville, N. C.
F. E. RUDOLPH . . . . Savannah, Ga.
T. W. RUFF . . . . Winnsboro, S. C.
J. R. RUSH . . . . . Glendale, S. C.
R. J. RUSSELL . . . . . Columbia, S. C.
W. R. RUSSELL . . . . Charlotte, N. C.
E. L. SALTER . . . . . Walterboro, S. C.

J. W. SAMPLE, JR. . Ridge Spring, S. C.
M. W. SAMS, JR. . . . Walterboro, S. C.
C. I. SANDERS . . . . Ninety Six, S. C.
R. R. SANDERS . . . . . Callison, S. C.
J. G. SANFORD . . . . Prattville, Ala.
J. J. SAPP . . . . . Lancaster, S. C.
E. B. SARGENT . . . . Dade City, Fla.
D. G. SATTERFIELD . . . . Lyman, S. C.

E. N. SAULS . . . . . Naval Base, S. C.
J. R. SAUNDERS . . . . Wauchula, Fla.
R. C. SAVACOOL . . . Bay Head, N. J.
E. F. SCHUSTER . . . Flemington, N. J.
J. A. SEIDEMSTRICKER . . Charlotte, N. C.
L. J. SEIGLER . . . . Pendleton, S. C.
N. P. SEIGLER, JR. . . . Anderson, S. C.
J. B. SELLARS . . . . . Sumter, S. C.

H. E. SHEALY . . . . . Saluda, S. C.
T. L. SHEALY . . . . Kingsport, Tenn.
W. C. SHEELY, JR. . . . Ballentine, S. C.
A. M. SHEHEEN . . . . Camden, S. C.
R. D. SHIRLEY . . . . Langley, S. C.
R. F. SHOOLBRED . . . Columbia, S. C.
P. C. SHORE . . . . . Baldwin, Ga.
E. G. SHUFORD . . . Lincolnton, N. C.

P. K. SHUMPERT . . . . North, S. C.
D. D. SIFFORD . . . . . Stanley, N. C.
B. R. SIMMS . . . . . Anderson, S. C.
D. B. SIMPSON . . Hendersonville, N. C.
J. T. SIMPSON . . . Moncks Corner, S. C.
J. C. SINCLAIR, JR. . . . Camden, S. C.
C. L. SINEATH . . . . Islandton, S. C.
R. E. SINGLETON . . N. Charleston, S. C.

It's deep everywhere now days.

"Darned if you can't!"

FRESH

W. J. SINGLETON . . Myrtle Beach, S. C.
B. R. SHELTON . . . . Clemson, S. C.
W. SMALLDRIDGE, JR. . Orangeburg, S. C.
A. G. SMITH . . . . Greenville, S. C.
B. R. SMITH . . . . . Brevard, N. C.
C. R. SMITH . . . . Orangeburg, S. C.
D. R. SMITH . . . Crescent Beach, S. C.
E. S. SMITH . . . . . Clio, S. C.

H. K. SMITH . . . . . Denmark, S. C.
J. D. SMITH . . . . . Liberty, S. C.
J. F. SMITH . . . . . Madison, S. C.
J. F. SMITH . . . . . Columbia, S. C.
J. L. SMITH . . . . . McCormick, S. C.
M. L. SMITH . . . . . Anderson, S. C.
R. C. SMITH . . . . . Pickens, S. C.
R. L. SMITH . . . . . Anderson, S. C.

S. E. SMITH . . . . N. Charleston, S. C.
T. E. SMITH . . . . . Naples, N. C.
W. E. SMITH II . . . . Rowesville, S. C.
J. W. SMOAK, JR. . . . Charleston, S. C.
O. I. SNAPP, JR. . . . Fort Valley, Ga.
C. A. SNYDER . . . . Walhalla, S. C.
H. E. SOWELL . . . Heath Springs, S. C.
J. M. SOWELL . . . . Lancaster, S. C.

E. L. SPEARMAN . . . Ninety Six, S. C.
B. R. SPENCER . . . . Greenwood, S. C.
P. SPRAWLS . . . . . Williston, S. C.
J. M. SPRINGS, JR. . . . Cameron, S. C.
H. F. SPRINKLE . . . . Asheville, N. C.
B. J. SPROUSE . . . . . Slater, S. C.
J. D. SQUIRES . . . . . Aynor, S. C.
V. P. STANALAND . . . . . Ash, N. C.

J. D. STANLEY . . . . . Clemson, S. C.
C. W. ST. LAURENT . . Charleston, S. C.
L. V. STARKEY . . . . . Clemson, S. C.
J. P. STEPHENS . . . Fort Valley, Ga.
V. T. STEPHENS . . . . Central, S. C.
W. T. STEUER . . . . . Marion, S. C.
J. W. STEVENS . . . . Charleston, S. C.
R. F. STEVENSON . . . Greenwood, S. C.

J. E. STILL . . . . . N. Augusta, S. C.
R. C. STODDARD . . . . Owings, S. C.
R. A. STRAMM . . . . Charleston, S. C.
C. N. STRANGE . . . . . Taylors, S. C.
J. L. STROM . . . . . Charleston, S. C.
C. M. STUCK . . . . . Pomaria, S. C.
J. W. SUMMERS . . . Orangeburg, S. C.
J. R. SWETENBURG, JR. . Anderson, S. C.

R. M. SWINK . . . . . Cheraw, S. C.
R. H. SWYGERT . . . . . Iva, S. C.
W. H. TAYLOR, JR. . . Anderson, S. C.
W. H. THOMAS . . . . . Longs, S. C.
J. F. THOMASON . . . Greenville, S. C.
H. D. THOMPSON, London, Ontario, Canada
J. M. THOMPSON . . . Abbeville, S. C.
N. R. THOMPSON . . . Lancaster, S. C.

S. F. THOMPSON . . . Bucksport, S. C.
W. E. THOMPSON . . . . Aiken, S. C.
M. T. TINDALL . . . Orangeburg, S. C.
C. L. TISDALE, JR. . . Greeleyville, S. C.
J. W. TISDALE . . . . Mayesville, S. C.
R. J. TISDALE . . . . . Post, Texas
J. G. TOMLINSON . . Kingstree, S. C.
G. E. TOWNSEND . . . Rock Hill, S. C.

MEN

Now try the McCoy.

Why didn't I clean my brass last Saturday?

D. L. TRULUCK . . . . Hampton, S. C.
R. K. TUCK . . . . . Verdery, S. C.
C. B. TUCKER . . . Mt. Croghan, S. C.
C. J. TUCKER . . . Mt. Croghan, S. C.
E. L. TUCKER . . . . . Barnwell, S. C.
D. O. TURNER . . . . . Taylors, S. C.
J. A. TURNER . . . . . Pamplico, S. C.
J. H. TURNER, JR. . . . . Marion, S. C.

P. T. TURNER . . . . . Greenville, S. C.
E. VAN SEVENTER . Enschede, Netherlands
J. A. VENTURELLA . . . Anderson, S. C.
W. B. VOIGHT . . . Summerville, S. C.
C. F. WALKER . . . . . Enoree, S. C.
T. R. WALKER . . . . Charleston, S. C.
H. H. WALL . . . . . Ridgeland, S. C.
J. H. WALLACE . . . . Gaffney, S. C.

W. N. WASSON . . . . Laurens, S. C.
B. J. WATFORD . . . Timmonsville, S. C.
J. K. WATSON . . . . Batesburg, S. C.
J. L. WATSON . . . . . Cheraw, S. C.
Z. S. WATSON . . . . . Marion, S. C.
A. A. WEATHERSBEE, JR. . Columbia, S. C.
J. B. WEBBER . . . . . Lockhart, S. C.
C. S. WELLS, JR. . . . Anderson, S. C.

D. O. WELLS . . . Pacolet Mills, S. C.
D. B. WENZEL . . . . . Aiken, S. C.
J. R. WERTS . . . . . Ninety Six, S. C.
T. G. WESTMORELAND . . Clover, S. C.
R. B. WHEELER . . . Charleston, S. C.
D. J. WHELAN . . . . Savannah, Ga.
F. H. WHELESS . . . Timmonsville, S. C.
J. F. WHETSTONE . . . . North, S. C.

G. R. WHITE . . . . Timmonsville, S. C.
K. B. WHITE . . . . . Pacolet, S. C.
W. M. WHITFIELD . . . Townville, S. C.
D. R. WHITLOW . . . . Royston, Ga.
A. L. WHITT . . . . Williamston, S. C.
C. J. WHITWORTH . . . . Toccoa, Ga.
A. W. WIDENHOUSE, JR. . Concord, N. C.
E. C. WIGGINS, JR. . . . Garnett, S. C.

W. W. WILES . . . . . Cameron, S. C.
J. D. WILKINS . . . . Chesnee, S. C.
D. M. WILLIAMS . . . Charlotte, N. C.
F. E. WILLIAMS . . . . Lancaster, S. C.
H. M. WILLIAMS . . . Campobello, S. C.
H. S. WILLIAMS . . . Greenville, S. C.
L. WILLIAMS . . . . . Marion, S. C.
L. D. WILLIAMS . . . . Greenville, S. C.

T. R. WILLIAMS . . . . Edgefield, S. C.
T. W. WILLIAMS . . . Greenville, S. C.
H. L. WILSON, JR. . . Kingstree, S. C.
J. C. WILSON . . . . . Central, S. C.
R. F. WILSON . . . . . Atlanta, Ga.
W. D. WILSON . . . . . Camden, S. C.
J. D. WINCHESTER . . . . Pickens, S. C.
E. K. WINGATE, JR. . . Charleston, S. C.

J. W. WISE . . . . . Vaucluse, S. C.
W. D. WITHERSPOON . Timmonsville, S. C.
J. L. WOOD, JR. . . Williamston, S. C.
K. J. WOOD . . . . Greenville, S. C.
W. H. WOOD . . . Pendleton, S. C.
J. W. WOODARD . . . . Aiken, S. C.
T. R. WOODS . . . Jacksonville, Fla.
M. G. WOODWARD . . Anderson, S. C.

I'm just trying to figure out this place.

A wrong start—wrong place —wrong day—Wrong!

FRESH

G. S. WORKMAN . . . Rock Hill, S. C.
E. J. WRIGHT . . . . . Belton, S. C.
L. H. WRIGHT . . Staten Island, N. Y.
J. F. WYMAN . . . . . Estill, S. C.
B. T. YARBOROUGH . . Walhalla, S. C.
S. L. YARBOROUGH . Timmonsville, S. C.
E. P. YARNELL . . . . Charleston, S. C.
L. A. YAUN . . . . . Aiken, S. C.

R. M. YIKE . . . . . Charlotte, N. C.
J. E. YOUNG . . . . Orangeburg, S. C.
J. M. YOUNG . . . . Rock Hill, S. C.
S. H. YOUNG . . . . Timmonsville, S. C.
T. M. YOUNGBLOOD . . Talladega, Ala.
D. B. AMASON . . . . . Dillon, S. C.
R. H. BABB . . . . Fountain Inn, S. C.
E. S. BARTON . . . . Greenville, S. C.

I. M. BAUKNIGHT . . . Florence, S. C.
J. E. BISHOP . . . . Spartanburg, S. C.
J. R. BROWN, JR. . . . . Easley, S. C.
R. R. BROWNING, JR. . Columbia, S. C.
M. R. BUCKNER . . . . Greenville, S. C.
W. J. CAINES, JR. . . . Jacksonville, Fla.
D. W. CLEMMER . . . Lancaster, S. C.
E. A. COATES . . . . Campobello, S. C.

J. M. COGGINS, JR. . Spartanburg, S. C.
D. D. EDWARDS . . . Highlands, N. C.
M. H. FOSTER . . . . Woodruff, S. C.
L. O. FOXWORTH . . Ware Shoals, S. C.
J. F. GAHR . . . . . Anderson, S. C.
H. G. GARNER . . . . . Liberty, S. C.
W. M. GOLDEN . . . . Piedmont, S. C.
J. W. GRAHAM . . . Spartanburg, S. C.

J. P. GRIGGS . . . . . Cheraw, S. C.
J. C. HARRIS . . . . . Florence, S. C.
B. D. HILL . . . . . Laurens, S. C.
B. H. HOLLEY . . . Graniteville, S. C.
H. B. HOWARD . . . . . Taylors, S. C.
W. D. HUNKINS . . Westminster, S. C.
J. E. JACKSON . . . . . York, S. C.
C. A. LANDRUM . . . . Greenville, S. C.

R. B. LISENBY . . . . Chesterfield, S. C.
J. T. McCALL . . . Lake Toxaway, N. C.
B. R. MELTON . . . . Lancaster, S. C.
J. L. MELTON . . . . . Cheraw, S. C.
H. D. MIKKELSEN . . . Harrison, Ohio
J. T. MIMS, JR. . . . . Columbus, Ga.
R. E. MODLIN . . . . . McColl, S. C.
G. H. MOODY . . . . . Dillon, S. C.

E. C. NADER . Cali, Colombia, S. America
J. W. OGDEN . . . . Florence, S. C.
C. T. OWENS . . . . . Highlands, N. C.
J. H. PACK . . . . . Belton, S. C.
J. W. PARKER, JR. . . . Savannah, Ga.
C. T. PATE, JR. . . . Bennettsville, S. C.
J. F. PRUITT . . . . . Spray, N. C.
M. E. RIVERS . . . . . Hampton, S. C.

J. B. RYALS . . . . . Clemson, S. C.
A. C. SUTHERLAND . . Pendleton, S. C.
J. W. THOMAS . . . . Florence, S. C.
W. M. THOMPSON, JR. . Greenville, S. C.
J. R. TUCKER . . . . . Columbia, S. C.
J. R. WATERS . . . . . Beaufort, S. C.
T. P. WOMACK . . . . Columbia, S. C.
C. E. WOODALL . . . . Marietta, S. C.

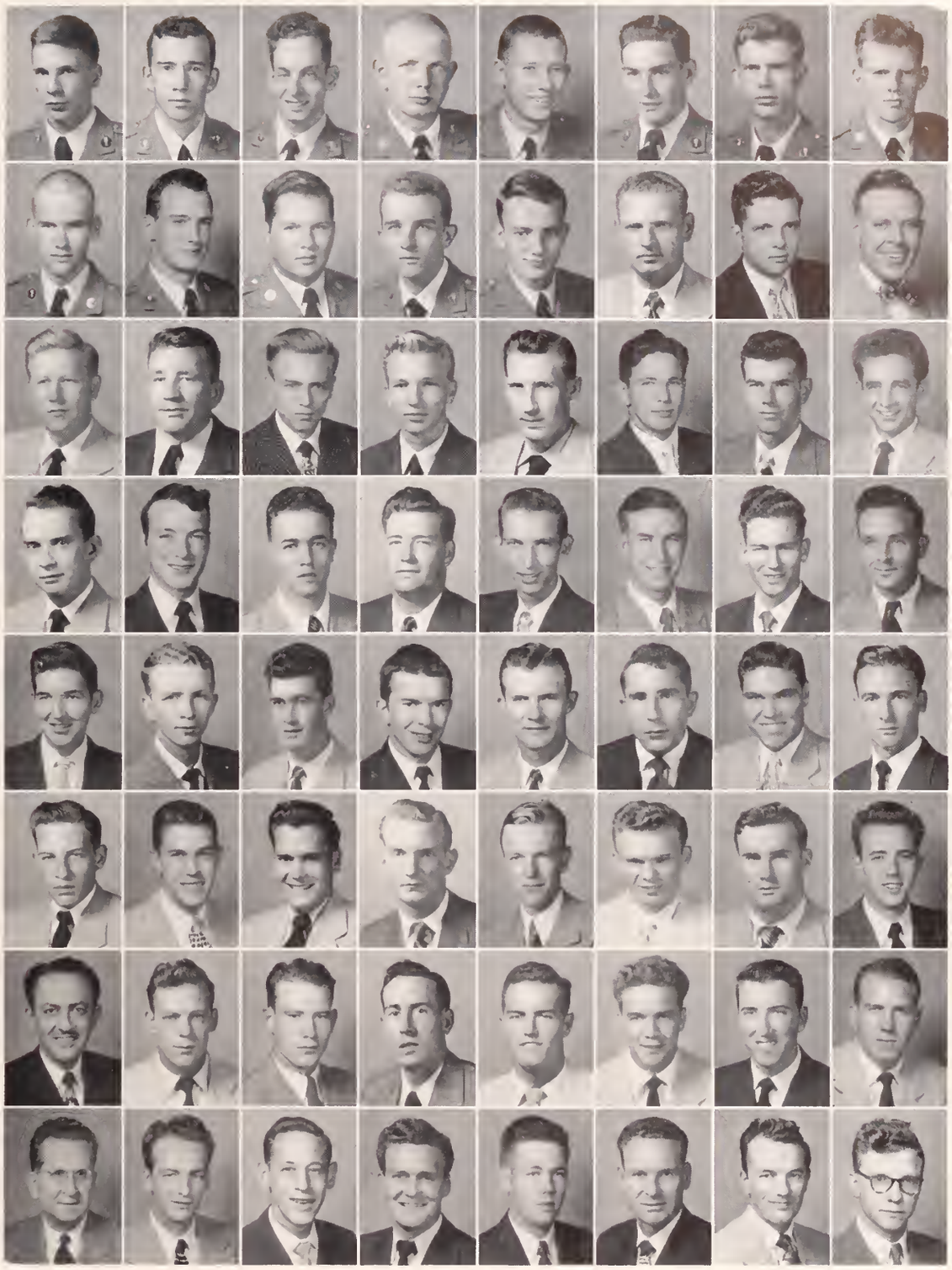

MEN

The beginning of the end.

No comment!

MILITARY

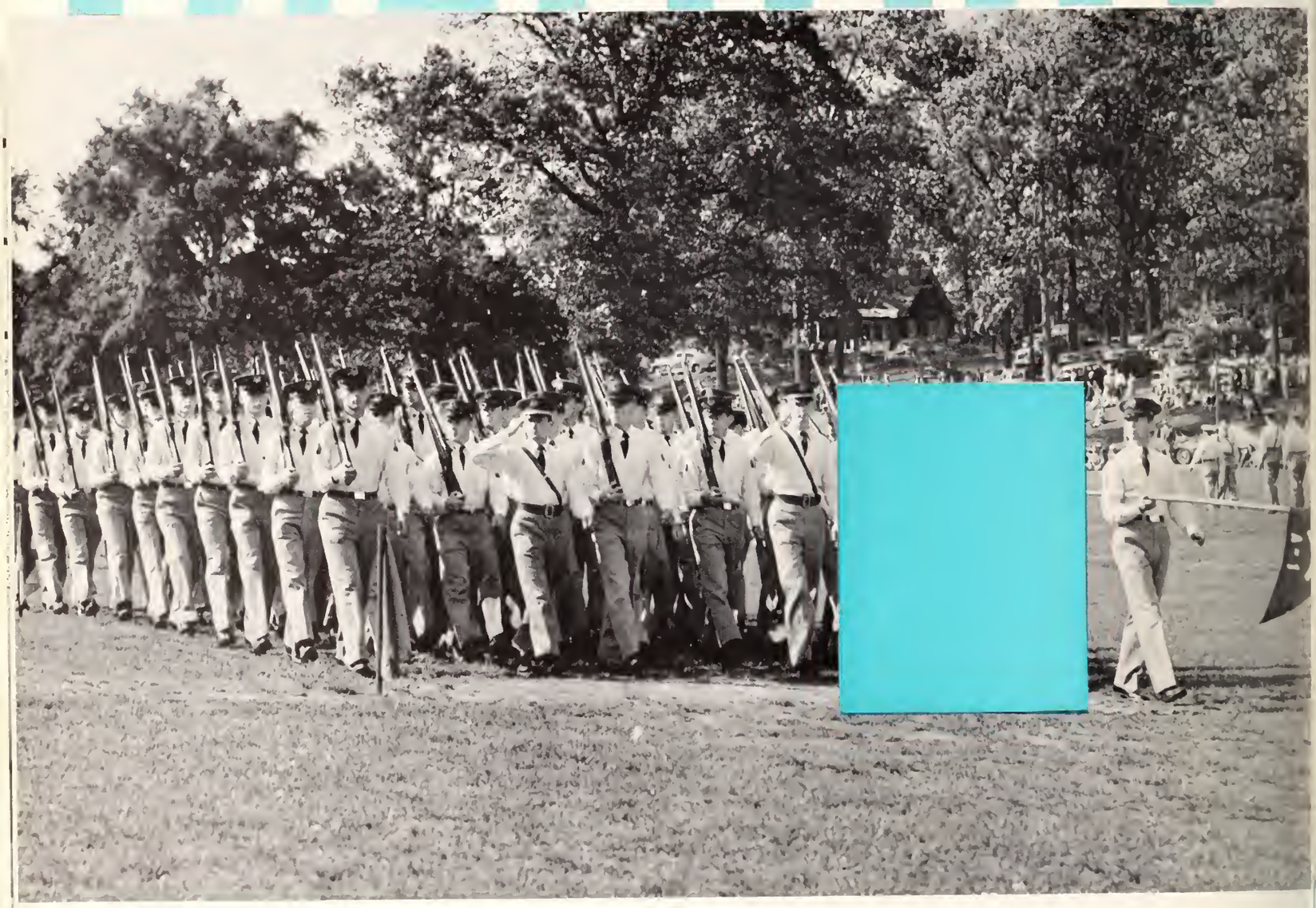

WE PREPARE . . . under the supervision of Army and Air Force . . . twice a week—drill . . . inspections, formations . . . the ultimate goal—second lieutenancy in the regulars or reserves . . .

COTTY MONROE MILITARY EDITOR SCOTTY MONROE MILITARY EDITOR SCOTTY MONROE MILITARY EDITOR SCOTTY MONROE MILITARY EDITOR SCOTTY MONROE MILITAR

COLONEL FORREST E. COOKSON,
Commandant and Professor of Military Science and Tactics.

ARMY

Under the command and jurisdiction of Colonel F. E. Cookson, the Army ROTC unit at Clemson is among the finest in the country.

The commandant and his staff of officers and enlisted men have charge, not only of all military matters concerning the cadets, but also the class cuts, parking regulations, and other phases of cadet life. It is the purpose of the Army ROTC training program to provide reserve officers for our national defense.

front row: SWEARINGEN, WILLIAMSON, READ, COOKSON, JONES, GRINNELL, HAMLIN. second row: HARMON, GARDNER, SUITT, COMBS, DeLOACH, KURTZ, TATE, FITZGERALD. third row: ARROWOOD, WILLIAMS, INGRAM, REID, DICKERSON, OLIVER, GODWIN, WAGES. fourth row: CLONTZ, TABB, FORD, BROWN, COLLINS, STAMER, WILSON, ANDERSON, BARETTA.

AIR FORCE

The second Air Force Colonel in as many years, Colonel L. H. Tull has command of the Air Force ROTC cadets at Clemson.

Colonel Tull and his growing staff of officers and enlisted men keep close tab on the Air Force unit at Clemson, striving to turn out top notch reserve officers, worthy of the Air Force blue. The Air Force unit is fast approaching the Army unit in number of cadets.

COL. LLOYD H. TULL
Professor of Air Science and Tactics

front row: TULL, MOORE, SOUTHALL, BEAVEN, MARTIN, ALLEN, DALTON. second row: PERRY, KING, CERYANEC, DAVIS, LAMM, MASON. back row: FINCH, SLIVKA, MARINELLE, STEPHENSON, DALLAS.

THE MEN WHO KEPT US ON THE BALL

These men—the Army and Air Force officers and enlisted men—were the ones responsible for our military education. They not only taught us in the classrooms, but also instructed us on the drill field and checked us at inspections. To these men goes part of the credit for keeping good the reputation of Clemson men, as officers and leaders, in the minds of all who come in contact with Clemson graduates.

MAJOR "WILLIE", Signal Corps instructor, wakes up his 8:00 o'clock M.S. class with an animated lecture.

CAPTAIN ALLEN visits the mess hall while on duty as tactical O. D.

CAPTAIN KURTZ, the Corps of Engineers' gift to Clemson, instructs the juniors in bridge building with the use of a scale model.

LT. COLONEL JONES and COLONEL TULL watch a retreat parade from the hill.

SERGEANT DICKERSON, Provost Sergeant, is the man who approves permits . . . and also attends to other details in the Commandant's Office, such as checking attendance, keeping track of demerits, and getting out the daily "Society Sheet".

MAJOR BEAVEN, one of the Air Force instructors, keeps busy in the basement of the Textile Building.

SERGEANT CERYANEC is not only an Air Force instructor, but also is an authority on aircraft engines on the campus.

"SMILEY" GRINNELL who was recently promoted to the rank of Lt. Colonel, heads up the Ordnance Department at Clemson.

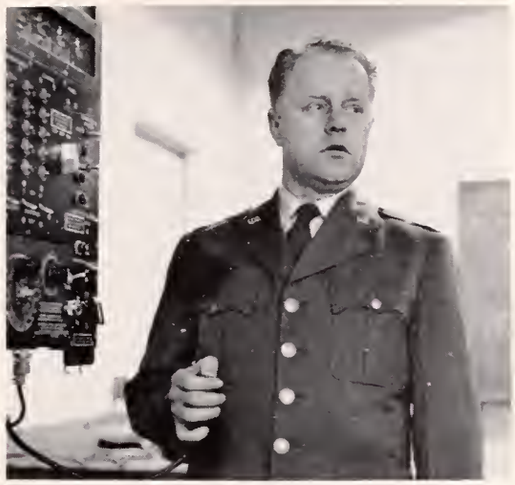

CAPTAIN AUSTELL, Air Force instructor, helps prepare AROTC cadets for a life in the Air Force.

MAJOR HAMLIN is the new Quartermaster head at Clemson.

Captains COMBS and KURTZ, with Lieutenant GARDNER, discuss the recent parade.

CAPTAIN BROWN helps with the publicity for The Student Prince, besides instructing A. S. classes.

CAPTAIN SUITT, another new man at Clemson this year, takes a break at the Juice Shop.

CAPTAIN DeLOACH is a new addition to the Army faculty at Clemson.

Assistant to the Commandant, LT. COLONEL JONES, known at Summer Camp as the "Brute of Benning", lights up a cigar before tackling his day's work.

SO WE'D REALLY BE "NUTSIE"

Mother's Day · Spring Inspection · Parades

GENERAL BOLLING, Third Army Commander, addresses the troops at a parade in his honor.

AB, STEVE, and MONA RUTH troop the line at the annual Mothers' Day Parade.

JIM CALLAHAM receives a medal for marksmanship from Honorary Cadet Colonel MONA RUTH LOOPER.

Military Science displays were an added attraction at Mothers' Day last spring. Here cadets show the use of foam rubber mats for showing tactics.

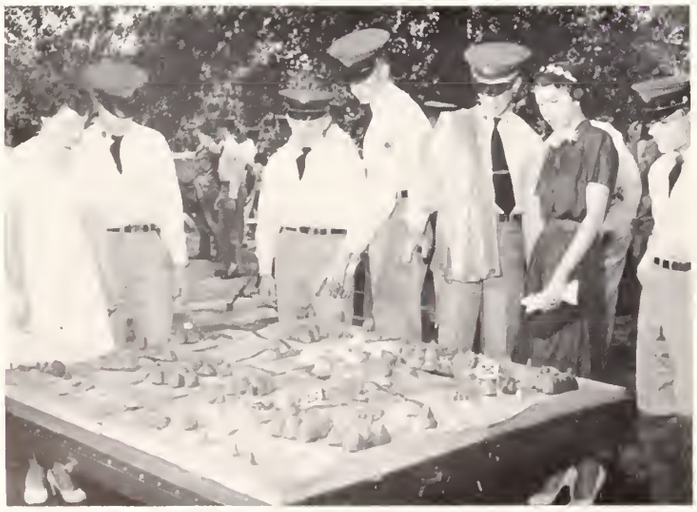

"Captain, why doesn't this junior have his class stripes?"

Spring Inspection—that long-awaited-for day. Not that it is with happy anticipation that it is looked forward to, but at least it is great when it's over.

Clemson's Mother of the year and the honorary Cadet Colonel are the main attractions at the Mother's Day Parade.

"Colonel, do you and the Colonel think this boy's posture is all right?" says the Colonel.

"Room, ten-SHUNT!" BRUCE and CAPT. AUSTELL usher the inspecting officer into another room during Spring Inspection.

FOR THE BIG DAYS

WE SWEATED AT . . .

CHARLIE adjusts the sweat band in his helmet liner during his six weeks stay at Camp Gordon.

EARLE bites his lip as he thinks of how nice it would be to wake up at noon at the beach instead of waking up at dawn and dry-firing machine guns.

The Air Force also had it pretty rough at summer camp as can be seen from the picture.

SUMMER CAMP

At the end of the first year of advanced M.S. or A.S., students take a six-week basic training course in their particular branch, where they learn what it's like to live under actual military conditions. Here students put into practice all the things they learn in classrooms. Infantrymen undergo mock battles and maneuvers, engineers build bridges and practice infantry tactics, ordnance men learn about new weapons, signal corps cadets learn how to use and install field communications, and the Air Force cadets learn the role of the Air Force in the modern fighting machine.

AMES, T. K., and WAYNE wash off a little of the grime of summer camp.

At Belvoir, supper in the field meant the day was only half over for the engineers. Here TOM GIOIOSA, on KP, serves food to JOE MURRAY.

McGILL learns the tricks to operating a field telephone.

The Sergeant shows CARROLL and a couple of others the pattern that should be made when firing at a head and shoulders target.

At Fort Knox, BUD and WYLIE learn all about tanks and armored warfare.

GILBERT CAMPBELL
Cadet Colonel

REGIMENTAL STAFF

Headed by the cadet colonel the Regimental Staff is the top level of cadet rank. These men have shown by their desire and capabilities that they are well fitted to lead the cadet corps. Their ranks range from corporal to three diamond colonel and each is responsible for a particular job in the cadet corps.

The Regimental Staff: SGT. MAJ. McCLURE, EX. OFF. FLETCHER, ADJ. SHUFORD, OPERATIONS SGT. GIBBS, PLANS AND TRAINING OFF. COOKSON, SUPPLY OFF. ASNIP, P.I.O. STOKES, MESS SGT. McLAURIN, MESS OFF. HERRING, COLONEL CAMPBELL, CHAPLAIN DUNLAP.

The Color Guard: Color Corporal MORRIS, Color Sergeant GIBBS, Color Sergeant HUMPHRIES, Color Corporal FERGUSON.

THORNWELL and HERB help each other get ready for another drill.

The Regimental Staff, with a couple of outsiders get together for a military bull session.

BAND COMPANY

Company C.O. FEATHERSTONE and Tactical Officer, CAPT. AUSTELL.

Band Company Staff—Company Commander, FEATHERSTONE; Company Executive Officer, SHEIDER; 1st Sgt., PHILLIPS; Band Ldr., CAUGHMAN; Supply Sgt., PLOWDEN; Guidon, HOLCOMB.

First Platoon

Plt. Sgt. CARRAWAY, Plt. Ldr. HOWLE.

first row: CARRAWAY, MILLIS, FOX, COLEMAN, BALLARD, DALTON, WILLIAMS, WHITE, COBB, HOWLE.

second row: DIIKE, COTHRAN, GASQUE, SMITH, PLATT, WALKER, HALL, NETTLES, SAMS.

third row: SADDLER, KERNS, LITTLETON, PARDUE, WALKER, SEIGLER, SIITTLE, GALLMAN.

fourth row: WHITE, NEAL, GREEN, CORBITT, COPELAND, RATTERREE, WILSON, CLARK.

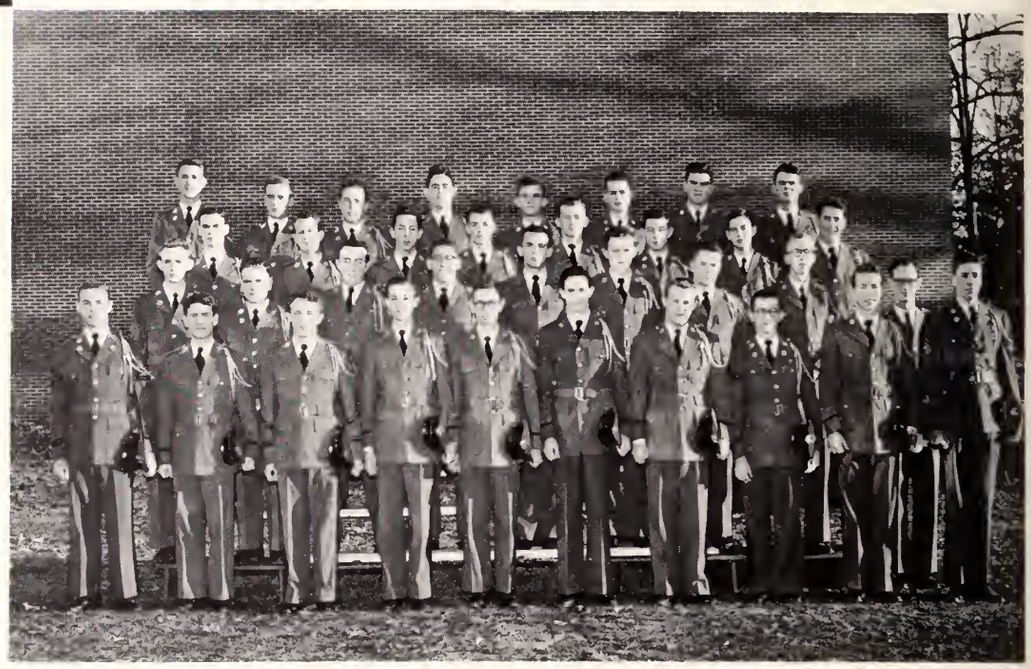

CARL takes in NOLTE'S game of solitaire.

Doesn't take much to draw a crowd on Band Company.

Yea, verily, tis true that another jam session on the "quad" has passed, but not without its sad, sweet, joyous, and sour notes.

One of the saddest, yet most joyous notes sang out when "Dad" Boone finally painted his way into a "sheepskin". "Indian" Jack Major and Charles "Dynamite and Gas" Howle helped to lessen the sadness of "Geech's" departure by producing their famous drama, "Dad Boone Rides Again", featuring "Anie" Gettys Harris as leading man. The "Green Phantom" was known to ease up and down the third floor halls at midnight. Meanwhile, "Herman and Alfred", editors of the company's two "slanderous" (?) publications were busy keeping their identities a secret for fear of losing their "heads" (?). Their writings were accepted by the general public with both laughter and "choice" words. Justified were their fears. Jimmy "I've got a hole in my head" Phillips did treat the troops right. Greaaaat . . . first break we've had in years. While we are handing out orchids, a bottle of Hadacol to Captain "Red (M) Featherhead" for giving the boys a square (shaft) deal. He was called, affectionately, the "old man" of Band Company after celebrating his 37th birthday with Capt. Joe Austell. Charles "Poo Bird" Jones finally took his leave from school with B. C. (Einstein) Smith, noted bass player. Gus Sheider, not far behind said, "You should have seen the send off the boys gave me". Dickie Buckles also got a big send off by his many friends in the M.S. department. Jack "I'll wear those three birds yet" Halifax wore out all his blitz cloths and made it pay off. Gene "Frog" Fersnerstill says he can croak louder than anyone in the company. Bobby "Dove" Plowden, our supply sergeant, kept the troops supplied with more hot air than supplies. O. G. was running a close second by calling out his battalion at least twice a day. "Rural" Walker, famed auto driver, says after many years experience, "Sleeping and driving don't mix, Doug". From down around the barn Leefus, Jack Sherer and Jack Greene worked very hard every afternoon keeping the (Girls) basketball coach, F. D. White, from moving out smartly. The honor of the company was upheld as usual by C. E. and "Boney" with "Henry" H. Berry not far behind. Two new physicists which when accompanied by our own "Teddy Bear" Thomas gave promise of setting the world on fire.

Well, anyway, as a "hole" the company was "one", but we didn't ask questions, we just had fun.

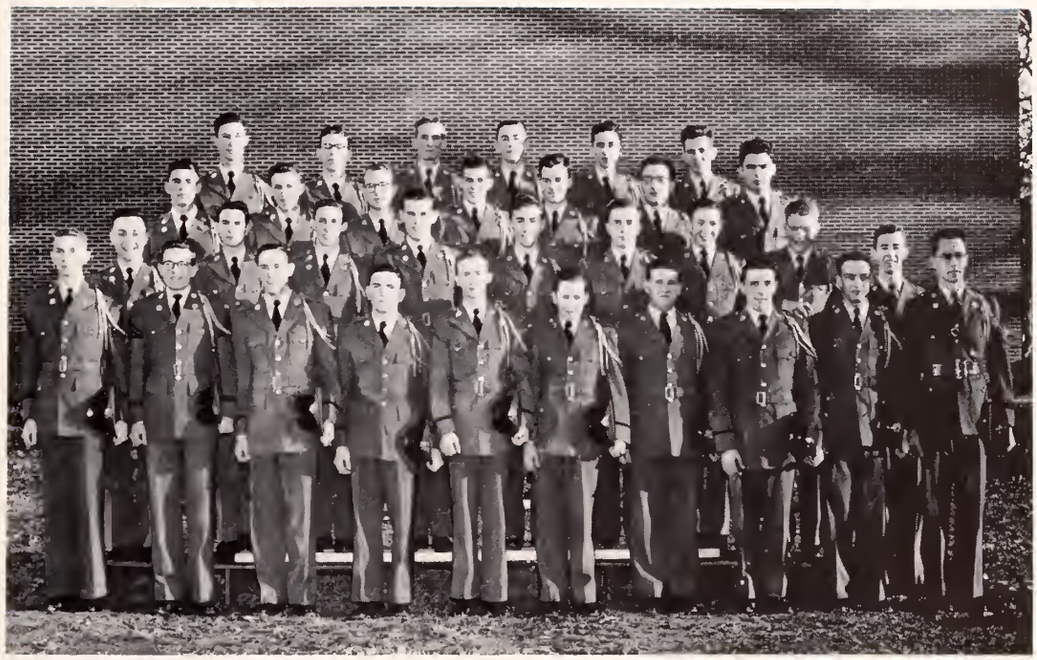

Second Platoon

Plt. Sgt. TURNER, Plt. Ldr. WORKMAN.

first row: TURNER, LEE, READY, BISHOP, STEVENSON, POSEY, DAVIS, JOHNSON, PEARSON, WORKMAN.

second row: FERSNER, TISDALE, STRONG, SHERER, CULLER, VOIGHT, JENKINS, MELLETTE, SMITH.

third row: MAXWELL, GREER, LOTZ, NOLTE, WILLIAMS, BLACKMON, CRAWFORD.

fourth row: GENTRY, ALFORD, BRANNEN, WATFORD, NEWMAN, WEBER.

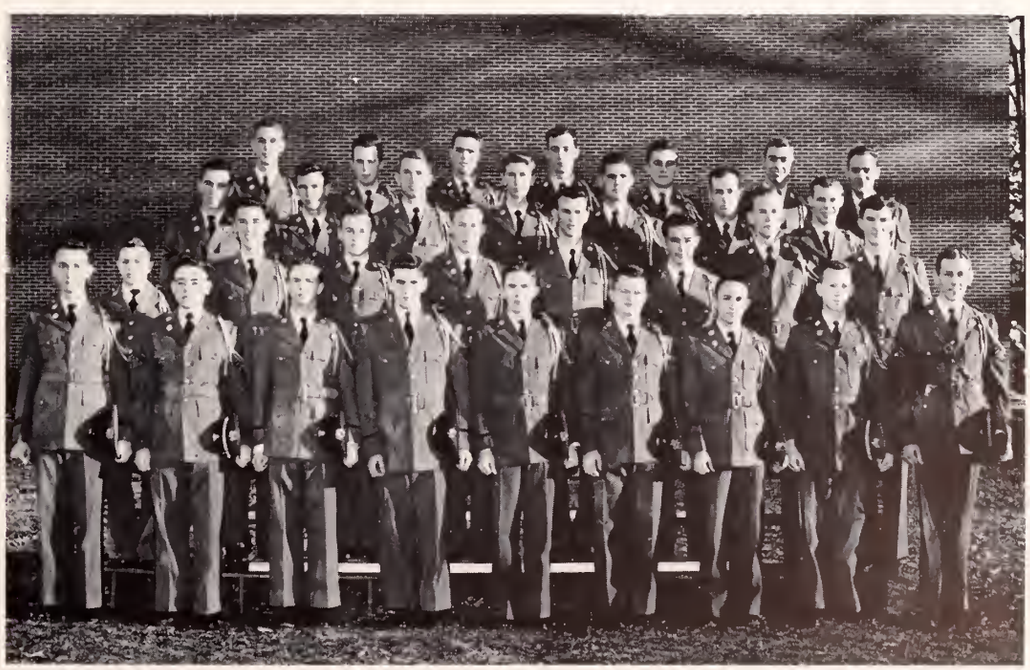

Third Platoon

Plt. Sgt. KELLER, Plt. Ldr. HARVELL.

first row: KELLER, RAWLS, STEVER, CHANCE, HILL, BELL, SHEARER, TRAPP, HARVELL.

second row: LITTLEJOHN, STARNES, JOHNSON, HEDDEN, JONES, COOPER, McKINNON, BURNS.

third row: HALL, GANTT, PARKS, REYNOLDS, DANIELS, COLEMAN, JARVIS.

fourth row: HUTCHINSON, CARROLL, GRADY, ANDERSON, SMITH, COBB, CAMPBELL.

INFORMALS

The Band puts on a great show.

A little dry firing helps one get in shape for summer camp.

"But Sarge, you just gotta' let me go, my pet goldfish just died!"

Saturday morning inspection and some of the troops just stand around chewing the fat.

A rat tries to anticipate the next question from COOKIE.

Battalion C.O. BARTON and Tactical Officer, LT. COL. READ.

1ST BATTALION STAFF

SHEPPARD
Battalion Adjutant

BARTON
Battalion Commander

COOPER
Battalion Executive Officer

PORTER
Battalion Plans and Training Officer

WEBB
Master Sergeant

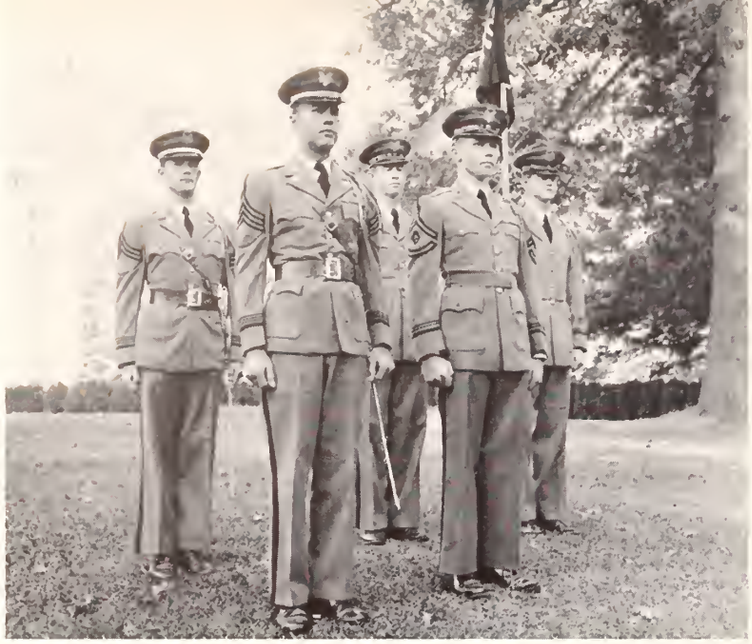

A-1 Company Staff—Company Commander, BOUCHILLON; Company Executive Officer, HANNA; 1st Sgt., BELLAMY; Supply Sgt., ANDERSON; Guidon, TRULUCK.

COMPANY A 1

While looking down the quiet (?) halls of this cherished abode, we find A-1. This stillness was soon broken by the bellowing "call of the wild one" which is our affectionate top kick, "The Lavonia Looper" Bellamy as he "beckoned" the troops to dinner. In the stampede that followed one might recognize the following: B. C. Inabinet, who hurrying along "accidentally" trampled several upperclassmen, Rats Engle, Bessent, Hill, and Sifford along with, last but not least, Wise, always complaining about having to meet countless formations. Not to forget the social life of the company you could always stop in on a company social and find Fred Parrish and Eugene McCormack partying along with the rest of the boys. If you looked hard enough you could find Ballew, Judge and West in a corner somewhere sipping the "essential" usually found at a social. The trouble started after the party as a rule—you couldn't miss "Skeet and Ab" finding their eventual way back to the right room. Our "Old Faithful" Rogo was forever coming up with his old act, "They can't put me on room arrest". Cunningham, Creech and Batten were always on the rats about poor rat service. They (rats) knew full well that paddling had been outlawed. "Dago" Anderson, our supply sergeant, could always be found collecting money for lost ram-rods. Allen, King and "Mighty Voice" Dorn were always on the go, especially when it was their time for N.C.O. duty. "Bullets" Truluck and Crafton were usually in the first sgt's. room griping about something. Looking at the company from the outside, we found Rat Anderson was chosen the neatest rat . . . he should be neat, he never did anything to mess up his uniform. (Upperclassmen, take notice.) Also there was the company basketball team; "Bud" Webb, Collum, Spencer, Charlie Gray, "Wylie", and a platoon of subs. The seniors who could be found at dinner formations were Pat Wise, "Ack Ack" Ackerman, "Nick", "Pop", "Cob-boy" Carson, "Spot" and Holmes. As does every company we also had a captain, "Dewie" Bouchillion —was always helping the troops out until Saturday night when they had to help him in. Until you need them for some good cause (work) Jim Hanna and Paul Baxley could be seen along the hallowed halls of stone. When there was a need for an extra wisecrack or two "Big Bill" Auther (?) was around somewhere. This shortened version of A-1's history could run on and on with the surplus of CHARACTER material available. If you don't believe it then look at the surrounding pictures!

Company C.O. BOUCHILLON and Tactical Officer, MAJ. BEAVEN.

First Platoon

Plt. Sgt. ANDERSON, Plt. Ldr. WISE.

first row: ANDERSON, ADAMS, DORN, BUCHANAN, SPENCER, TAYLOR, WISE.

second row: SWYGERT, PARRISH, BALLEW, ANDREWS, WALL, ROGOWSKI, ANDERSON.

third row: LEE, ALEXANDER, BOWEN, BAILEY, BAILEY, HIGGINBOTHAM, BISHOP.

fourth row: McCLURE, MARSHALL, LANHAM, BOMAR, BESSENT, McCORMICK, BISHOP.

MARION, you better get to work or you will be on detail all morning.

Big Bad Bill BELLAMY gets a shoe shine.

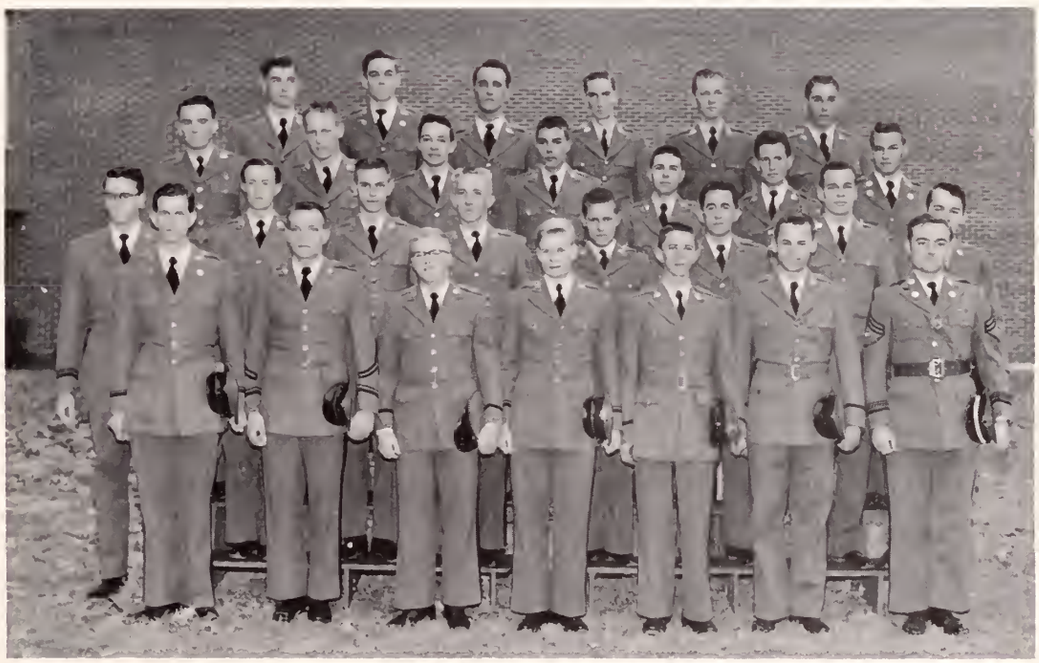

Second Platoon

Plt. Sgt. CRAIG, Plt. Ldr. BAXLEY.

first row: ALLEN, WEBB, LANCASTER, FANT, MARCHBANKS, BLANKE, BAXLEY.

second row: KING, CRAFTON, BEECH, THORNTON, ROGERS, CREECH, FARRIS, KING.

third row: BREAZEALE, BASS, POWELL, REEVES, GERALD, CAMPBELL, CAPELLE.

fourth row: GRAY, GAGE, ATKINS, SMITH, HUDSON, STANLAND.

Third Platoon

Plt. Sgt. ADAMS, Plt. Ldr. ACKERMAN.

first row: ADAMS, MORGAN, KING, TURBEVILLE, PLUMBLEE, CHAPMAN, COLLUM, ANDREWS, ACKERMAN.

second row: CAMPBELL, DARGAN, ADDISON, NATIONS, McCLURE, BAUGHMAN, SMITH, MARETT.

third row: WEST, HILL, MARTIN, HOOVER, ILER, NICHOLS, KING, McDANIEL.

fourth row: AIKEN, WISE, KING, SIFFORD, CARSON, HOLMES, JOHNSON.

COMPANY B 1

B-1 Company Staff—Company Commander, CREIGHTON; Company Executive Officer, DAVIS; 1st Sgt., DARBY; Supply Sgt., CALABRO; Guidon, McDOWELL.

Company C.O. CREIGHTON and Tactical Officer, MAJ. MOORE.

First Platoon

Plt. Sgt. TINSLEY, Plt. Ldr. BIVINS.

first row: TINSLEY, FAVOR, MORRIS, POWELL, JOHNSON, HARRISON, BIVINS.

second row: GOODLETT, STEVENS, TISDALE, LINDSAY, MITCHELL, WATSON, ATKINSON.

third row: THOMASON, CONE, WINCHESTER, McNATT, BENNETT, VAUGHN.

fourth row: GIBSON, CRAWFORD, RIVERS, GOILLARD, BOWEN, IRELAND.

Second Platoon

Plt. Sgt. BANZ, Plt. Ldr. ANDERSON.

first row: BANZ, ANDERSON, TINSLEY, WOODS, MIHLSTIN, BAKER, ANDERSON.

second row: DANTZLER, TURNER, TRULUCK, SMALLS, STEVENS, HOWARD.

third row: VENTRUELLA, ANDERSON, KRUEMERER, LEWIS, LONG, MOORE.

fourth row: RUSSELL, LIDKE, ERSKIN, WASHINGTON, GILLESPIE, GARREN.

Following we have a condensed version of the company history for the year. We, like all other companies, had our share of beat-outs, clowns, etc. Headed by Bill (I have a rat hair cut) Creighton and his sidecar, executive officer Burly (Winthrop, I am here) Davis. Then our first sergeant Lou (I give the rats hell) Darby who was the "Pershing Rifle Flash". Rat Anderson made a pretty good rat . . . when he wasn't on room arrest. Hiller always tried to be the "Big Boy" of the company. Coogler was known to take off on the weekends while Dick Campbell and his buddy took Square Dancing 101 every Tuesday night from 8:00-12:00. You never did see Banz study without his pipe. Lietner and Long had the rep. for being the nutiest cadets in the company. The ones elected most likely to beat out were Frewer, Rudolph, McKensie, and Whelan. Pitts and Watson had the thankless task of rolling out the troops in the morning. They have been called some mean things before but nothing to compare with early morning vocabulary. Gabriel, Lindsey and Melton, the "three" from Spartanburg, were known to raise the lid on Saturday night, as well as some trouble. Beat outs, Rats Russell and his cohort Rabon were always trying to dream up some excuse to get out on the weekends. Gallucci and Calabro, brothers without the same name, knew how to keep the rats on the stick, that is when they were not mooning over Anne and Mary Ann. Rat (I want rank) Gillespie, Rat (Muscles) Jorden and Rat (Deadeye) Woods were known to keep a sharp room. Lee (I'm Georgia's gift to Clemson) Bivins had an inmate at Coker. Lewis was always griping over something. Dickson and Heater met every Saturday (?) inspection. McDavell was as long as the stick he carried. (I'm hell with the women) Andrishok or (I room with Louie) Tinsley won't be forgotten for awhile. Mihlstin made B-1's best squad leader. Chapman become the Captain's valet while Snapp and Stephens spent their hours talking about Georgia, where the chickens have to be protected from the hoot owls. And last but not least, Tiger Dantzler finally turned Senior.

Day Cadets undergo a rough inspection.

TINSLEY goes over the society page of the "Daily Bust".

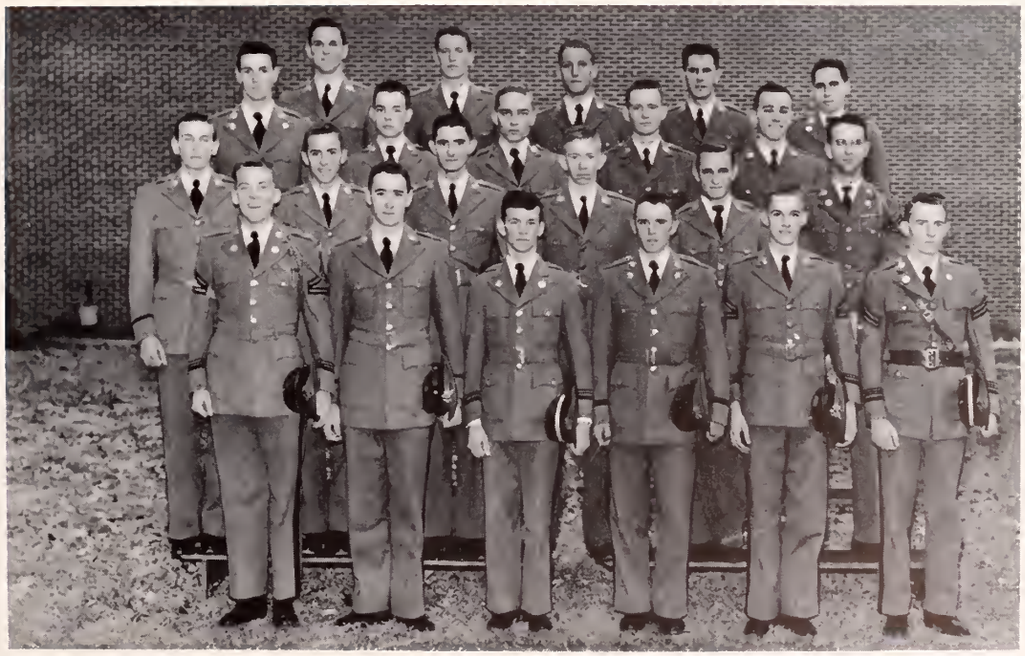

Third Platoon

Plt. Sgt. ANDRISHOK,
Plt. Ldr. COOGLER.

first row: ANDRISHOK, HOWLE, PARKER, TURNER, MELTON, COOGLER.

second row: RABON, BLACKWELL, PHIPPS, McCARLEY, ANDERSON, FAULKENBERRY.

third row: MORRISON, JORDAN, GABRIEL, RICE, WHELAN.

fourth row: McALHANY, SNAPP, SHEELY, BOLICK, MIHLSTIN.

COMPANY

C 1

C-1 Company Staff—Company Commander, GIBSON; Company Executive Officer, SCHUETTLER; 1st Sgt., MOSELEY; Supply Sgt., CURRY; Guidon, MIXON.

Company C.O. GIBSON and Tactical Officer, CAPT. DALTON.

In "old-new" third barracks, second floor, Captain "Plowboy" Gibson, engaged man, spent most of his time traveling to and from Greer. Executive Officer was "Lead-belly" Schuettler, the "Lint House" terror and military fanatic and his little brother was "I don't give a damn" Taylor who was just the opposite. And there was B. I. "Skin-head" Miller, who is still dumb, Galloway, who left us for three buttons, and his old lady "Country" Glenn, the hell-raising platoon leader, who took over his command. The terror of the third platoon was Bobby Cook. These boys had their trusty assistants. "Plowboy II" Salters, "General" Bradley, and Barns "I'm hell with a pencil" Bishop. We, also, had our share of characters: "The Chief", "Clem" Blackwell, "Duck Butt" Anderson, Christopoulo, and Rats Farmer and Burress. These boys actually had their own casino in Room 211. We were honored with two Oscars in our company, Dave "I'm hell with the military" Moorhead and Steve Griffith. We also had two boys on the Junior C. D. A.—Toby Clemons and Moorhead (again). Our "shoeshine" boys were B. McClure, J. Ethridge, Drew "I left The Citadel" Pickens and Smith "I'm hell with the Anderson girls" Hinnant. Let's not forget "Tex" MacMillan, the Jersey Cowboy and his buddy "Hillbilly" Parker. The all-night boys were Turner, Satterfield, and Parker. Of course, there was Allen "Let's go to Florida" Arthur, who never stayed up after midnight on a problem. A couple more of our staff members were Jimmie "My God! No pants!" Curry and Frog "I'm pulling for First Sergeant" Mixon. Nobody could ever forget "Mush Mouth" Fowler, who got away with murder. (He finally left us for the Air Force and ended up at the University of South Carolina.) We had our share of party boys: Ashmore, Templeton, Bert "who stole my rum" Baker, Herman "I'm gonna quit" Swygert, Frank Whelless, Grainger, and Bobby "I didn't say that" Varn. Then we had a few boys, who just didn't get this military so good such as, Gowdy, Candler, Wilson, Cantley and Parks (who just couldn't get there on time). Here are a few good ones: Carlton, who said, "Tomorrow I'm going to turn over a new leaf, yes sir, I'm going to get military". Hair, who said, "Aw, those are good looking boots, I've only had them ten years". "Cube Root" Worley, who said (second semester), "Not everybody can be a Senior". Beatty with, "Well, I'll tell ya down in Florida, it's like this . . . ". Moseley, who always said, "Hell no!", before you could get a question out of your mouth. Bobby Shane with, "You should have seen the girl I had a date with last weekend". Don Shane, "I don't see how my brother got sergeant". Then there was Hardee who took care of his drunk old ladies. Hinson could, if Hardee couldn't and, of course, Harley, who thought he could, but couldn't. Moseley, who thought he was "hot stuff", because his name was the same as the First Sergeant's and Weathersbee, likewise, because he ratted for him. We had a few church-going boys in the company, such as, Brock, Young, and Bishop. Well, no matter how hard Moseley tried, he couldn't seem to make C-1 military; everybody had a hell of a good time anyway.

ETHERIDGE looks pretty nutsie today.

"OOCHIE" stomps out as "TEX" makes sure he is on his way.

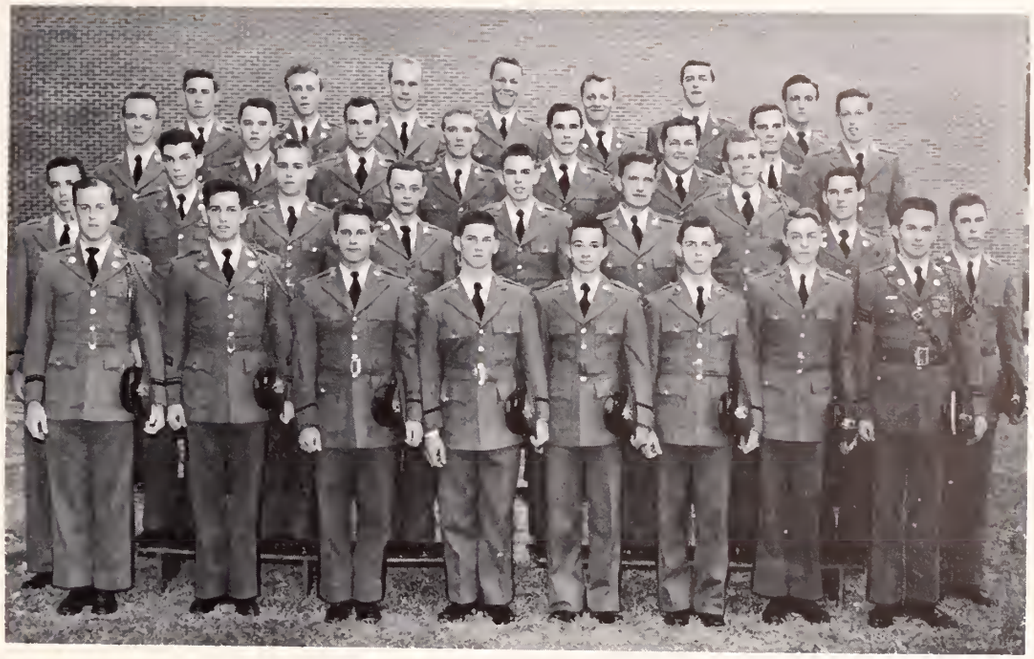

First Platoon

Plt. Sgt. SALTERS, Plt. Ldr. MILLER.

first row: SALTERS, MOORE, CLARK, MOSELEY, LEITNER, BAKER, JAMESON, MILLER.

second row: MAHON, REESE, ST. LAURENT, POWELL, HARLEY, HINSON, NICHOLS, SHANE, AYERS.

third row: CUNNINGHAM, PICKLESIMER, YOUNG, BROCK, STANCEL, PARKER, CURANT, PARKER.

fourth row: CANTLEY, MUCKENFUSS, SMITH, MILLER, TAYLOR, BLACKWELL, COOPER.

Second Platoon

Plt. Sgt. BRADLEY, Plt. Ldr. COOK.

first row: BRADLEY, FOWLER, PADGETT, CARPENTER, LARISEY, STAFFORD, COOK.

second row: GRIFFITH, CARLTON, CLARY, SWYGERT, HAIR, McCLURE.

third row: OWENS, BURRESS, POWELL, MACKEY, ETHRIDGE, CREWS.

fourth row: JOHNSON, VARN, GRAINGER, TEMPLETON, FARMER, WORLEY.

Third Platoon

Plt. Sgt. BISHOP, Plt. Ldr. GALLOWAY.

first row: BISHOP, SHANE, PINCKNEY, WHITE, WATKINS, DALY, GARRICK, CALLOWAY.

second row: JORDAN, HARDEE, GOWDY, TINDALL, CANDLER, ARTHUR, EBNER, BURNS, PARKS.

third row: POWERS, HINNANT, TABOR, SATTERFIELD, DICKERT, WEATHERSBEE, TURNER.

fourth row: WILSON, MacMILLAN, HOLLAND, BEATTY, HUDSON, STARKEY, ASHMORE.

COMPANY D 1

Company C.O. RHODARMER and Tactical Officer, MAJ. SWEARINGER.

D-1 Company Staff—Company Commander, RHODARMER; Company Executive Officer, GIBSON; 1st Sgt., SQUIRES; Supply Sgt., BONDS; Guidon, HARPER.

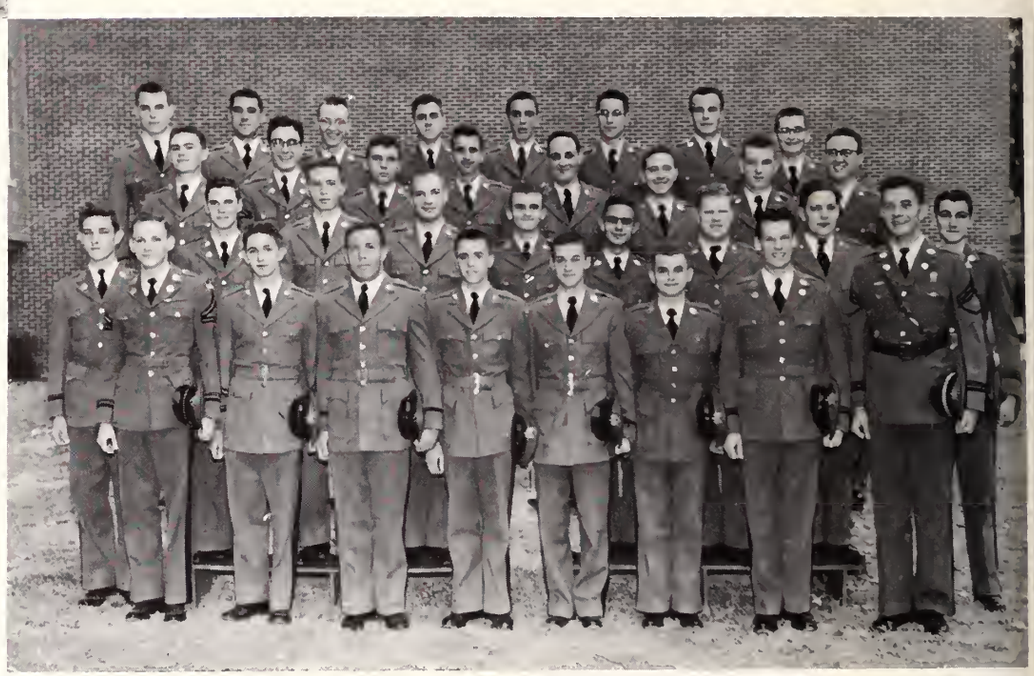

First Platoon

Plt. Sgt. BROCK, Plt. Ldr. ELLIOTT.

first row: BROCK, AREHEART, FRITTS, JEFFERIES, McCOY, BLACKWELL, SHELLEY, ELLIOTT.

second row: CHANDLER, BLACKWELL, MASON, WOODWARD, ALEXANDER, RHYNE, ORDWAY, BARNETT, CANTRELL.

third row: CRIBB, BRYSON, KIZER, NORRIS, DAVIS, BLACK, CRANE, HUGHES.

fourth row: BURNS, BENNETT, REESE, KINNARD, FINLEY, HAIR, SAULS, GREER.

Second Platoon

Plt. Sgt. MEYERS, Plt. Ldr. GIBSON.

first row: MEYERS, WALTERS, MERCK, CAUDILL, BLACKWELL, SCOTT, ASHLEY, GIBSON.

second row: BENNETT, HOLFORD, EDDINGS, ALEXANDER, BEECO.

third row: WYLIE, CHAMBERS, KNIGHT, HARTMAN, WILSON, ADDISON.

Third Platoon

Plt. Sgt. CONDON, Plt. Ldr. GREY.

first row: CONDON, STOCKEY, SINCLAIR, McGUIRE, CHRISAWN, WALTERS, SOWELL, AULD, ELEAZOR, GREY.

second row: MESSER, CRAIG, CAMPBELL, BELL, RAGSDALE, DODSON, ASHLEY, SHERER, GRIFFIN.

third row: KIRBY, McDANIEL, DIXON, WESTBROOK, McGUIRE, HAYS, VAUGHN.

fourth row: DONALDSON, McELMURRAY, FORLIDAS, McELMURRAY, DANIEL, MURRAY, COLEMAN.

Residence, Club D-1 on the starlight roof, third barracks. The reputation of being the most military "club" in the regiment was all ours in spite of the collection of rogues on the staff such as Carrol "Leave me in the sack, mama" Gibson, "Wild Bill" Elliott, Tom "My new Ford will do 97" Gibson, Hall, "the C. C. Romeo" Gray and finally the biggest spoke in our wheel Bill "Roadrunner" Rhodarmer. It was quite a "blowout" we had at the Moose Lodge even though the movies were kinda rough on the troops. Major "Swearbaby" acquired a bit of interest in the game of "Switch the Witch". Carrol, Sam and Bud should get a prize for that "dig!!!" Tom took the title of Co. Romeo and if you don't think he deserves it . . . ask him!!!. "Ironpants" Squires took the military honors (read the bust sheet) and was slightly excelled only by Rats O'Hear and Jefferies in "pulling". Tom never did head the tale of the "Baloney Eatin' Fly". Eisenhour's harmonica and pet dog sure did become important all of a sudden—wonder if George still thinks it is a low-blow for an Inspecting Officer to request his girl's 'phone number at inspection. Some people just don't have ethics at all, do they Bryan? Bill and Tom really pitched one for the records at State Fair!!! Bob Carrol, the old old soldier may grow a beard but he will never fade away. His old lady, "I think you're privileged to date a Clemson man" Cauthern was a walking stick lover boy. We had our (HA) brains around, too: Rooster (?), Carter, McGloin . . . and if you insist, "Hoot". Yeah, Lou, we remember your three A's first semester!!!" (Better save them.) Second semester brought enough gold braid to run an admiral's convention. There were enough rat twins to make one see double!!! A great company though in spite of all—good work deserving congratulations, Bill.

Looks like everyone is a horizontal lab major in this company.

See what we mean?

INFORMALS

Guard duty must be pretty rough on the rats!

AB does a little hustling for Taps.

Ever see a guy play the "uke" backwards and sing out of the back of his mouth?

Must be nice to wake up in the morning and have your old lady bring you an orange for breakfast.

"Oscar says . . . "

Battalion C.O. BRANHAM and Tactical Officer, LT. COL. JONES.

2ND BATTALION STAFF

STEWART
Battalion Adjutant

BRANHAM
Battalion Commander

GOSSETT
Battalion Executive Officer

STANLEY
Battalion Plans and Training Officer

CHREITZBERG
Battalion Sergeant Major

A-2 Company Staff—Company Commander, BRUCE; Company Executive Officer, FABIAN; 1st Sgt., BRABHAM; Supply Sgt., DOBSON; Guidon, WHITE.

COMPANY A 2

Company C.O. BRUCE and Tactical Officer, MAJ. HAMLIN.

Company A-2 not only had good material for the company but also for the regiment. One excellent example was Miles Bruce, our leader and Clemson's leader. The student body could depend on him for his best for them. It takes all kinds to make a top company and we had a variety. "Willie" Fabian sure did sweat it out in M.S.—How about it, "Willie"? Talk about joy . . . One look at D. D. Smith when he earned that gold braid explained it. Hard work, but worth it, hey, Don? How Rat Simpson rated the Rat Queen, Frances Shealey, we will never know. Carol Dobson sure did have a time with his ram rods and oil. Did the rats drink it, Dob? Joe Godwin turned out to be the regiment's most military 2nd Louie. Tolbert and Ware really pulled for perennial military orchids—how about it, Carl? George Buck was determined to beat out one man on the 440 relay—who else but—Buck George, naturally! The rats sure did give Jesse White hell until the clerk caught on. Carl Brabham was the only one who met taps in tie and french cuffs—slipping out, Carl? Pus Connelly was known to have wild weekends. "Bunny" Hair, better known as "Cool Head" was strictly not the nervous type, even though his buddy Crumpton was a bit "punchy". Mut" Guyton became the playboy of the Senior Council—a good thing his "ole lady" was Schachner. Don Harrison had a time with the "Crowfoot" and those squares—right, Don? Gabby promoted good table humor as he discussed excellent deputation dishes. Rat McMillan solved the "closed weekend problem". Still feeling "liquid", Mac? If "Ace" Shealy could call cows the way he called for hall detail he might could rival Lanza. How about it, Mouse? Fletcher, cousin to the regimental pride and joy, was a persistent "puller". Bailes really pulled one on us—how is married life, Jimmy? Lamar Neville did love his Y. M. C. A. experiences; the deputations couldn't be one reason could they, Lamar? Rat Maudaugh's ready, "O. K." made him the pride and joy of the upperclassmen and gave them new hope on the dying rat service.

First Platoon

Plt. Sgt. GAILLARD, Plt. Ldr. HAIR.

first row: GAILLARD, GARRETT, HELMES, BYRD, MYRICK, HOLMES, HAIR.

second row: WATSON, McCAULEY, McNINCH, BATES, SMITH, ABERCROMBIE.

third row: SOX, LOVE, WALLACE, REUTERSHAN, BURNETTE, GUERRY, McMILLAN.

fourth row: VAN SEVENTER, PRICE, SMITH, McDANIEL, HAMMOND, HARDEE.

Some rats do a little "duck walking" under the watchful eyes of their upperclassmen.

ARNOLD stands at attention trying to see out of the corner of his eye . . . how many demerits?

Second Platoon

Plt. Sgt. SCHACHNER, Plt. Ldr. GUYTON.

first row: SCHACHNER, LANGLEY, FOWLER, SMITH, MURDAUGH, INGERSOLL, GUYTON.

second row: FOWLER, FOUSKE, BEST, DANNER, SHEHEEN, SUMMERS, POSTEN.

third row: WHITE, BRYCE, MEETZE, HOLDEN, EDGEWORTH, PROSSER, HUNTER.

fourth row: BALLENTINE, WERNER, WALL, BRANK, DICKERSON, WHITESELL, WALL.

Third Platoon

Plt. Sgt. GODWIN, Plt. Ldr. HARREL.

first row: GODWIN, HARRISON, SMITH, GODWIN, SIMPSON, SCOTT, HARREL.

second row: BAILES, NEVILLE, SMITH, HERNDON, BROOKS, SINGLETON, BARROW, MELLETTE.

third row: HARRISON, BUCK, LANGSTON, WALPOLE, WARE, COCKFIELD, WILSON.

fourth row: STUCK, BLEICK, GARRET, MADDEN, WHEELER, STROM, PROVOST, TALBERT.

COMPANY B 2

B-2 Company Staff—Company Commander, EARLE; Company Executive Officer, FLAKE; 1st Sgt., DEMPSEY; Supply Sgt., JONES; Guidon, REECE.

Company C.O. EARLE and Tactical Officer, CAPT. ALLEN.

First Platoon

Plt. Sgt. WEST, Plt. Ldr. HOWE.

first row: WEST, PORCHER, BAKER, AYERS, DAY, MILLER, CAUTHEN, HAYLER, HOWE.

second row: BURNETT, SOWELL, TURNER, BOZEMAN, WARRINER, PARKER, RUSH, CURETON.

third row: TAYLOR, McKITTRICK, ELLIOTT, GALBRAITH, RICHEY, WORTHY, HENDRICKS.

fourth row: BELLAMY, BROWN, CALDER, HUGGINS, ARNETTE, PHILLIPS, EDWARDS.

Second Platoon

Plt. Sgt. GRIFFIN, Plt. Ldr. HUGHES.

first row: GRIFFIN, McCLAIN, HAYTAS, JACKSON, MURPHY, MELLARD, FAUCETTE, HUGHES.

second row: BOUDOUCIES, CLARK, SIMPSON, DOMINICK, MOORE, CUNNINGHAM, JOLLY, BREWTON.

third row: BLANTON, YOUN, DAILEY, BRIDGEMAN, ALEXANDER, MADDEN, BLOCKER.

fourth row: WOODARD, MYERS, BRIDGEMAN, CLARY, SNOW, JORDAN, GILREATH.

Boys, this is company 'Rat Service has got to pick up' B-2. For a collection of oddities come right in. We have such attractions as Rat Braswell, who could ask some of the most far-fetched questions at long roll. The voice of "The Frogman" Dempsey could be heard from one end of the barracks to the other as he called his proteges out to formations. Those midnight debates between Haytas, Clary and Parrish, on most any subject imaginable often dragged into the wee hours of the morning. But 'The Duck' Mellard always managed to sleep peacefully through the "contests", except when the wildlife lover, E. E. Jones, went through his amorous anctics. The whole company waited eagerly to see E. E. turn 4th semester junior. Big "Sarge" Griffin and that charming little fellow, Hughes, made quite a team in second platoon. How many Tuesday nights did Amick miss his square dancing lab in Anderson? Not many! Too bad Scott Jackson had to give up the barracks for married life . . . bet he's sorry!!! Billy Johnson, the Boscobel Belter' had rather drive a golf ball than kiss a girl . . . (?) Cat" McClain's clothes wandered all over the place the night of the 'Tacky Ball' T. B. 'Two Bourbons' Earle slept it off for three weeks after the Senior Platoon's trip to New Orleans. Capt. Allen tried his best to salvage that best drilled company banner. The troops had a scare when Royals, fresh from Summer Camp checked rooms at Saturday inspection. Somehow Rat Boudoucies managed never to be around on weekends. Faucette and Hendricks were the company's favorite wake-up orderlies. Reece kept his bulletin board up to date, even down to Washington's order for the crossing of the Delaware!!! The third platoon never checked too close when Parrish slept through long roll on his feet, and Hughes always liked for everyone to be home (here) when he checked Taps. Sgt. West's platoon all agreed that West was a good boy in his place but it hasn't been dug yet! When Turner, Cone, and Huggins were around on weekends there was plenty of hell raised (100 proof yet!). Chippy Flake was supposed to be the 'snowman' around here, but he had so many that he left the local talent alone so his buddies would have a chance. The only time Frank James stayed up past 9:30 was when he composed his daily air mail letter to Fla.

COKER slips out for a run to the Tiger Den after long roll.

Third Platoon

Plt. Sgt. PARRISH, Plt. Ldr. ROYALS.

first row: PARRISH, HELMS, COVINGTON, JOHNSON, TOWNSEND, ERWIN, BRAID, CREIGHTON, WELLS, COOK, ROYALS.

second row: MITCHELL, McCLELLAN, ATKINSON, AMICK, KAY, EDWARDS, HAWKINS, BRADLEY, ALLEN, CONE.

third row: SWEARINGEN, JAMES, MOBLEY, MARBERT, DAY, LEWIS, DOTSON, BURDEN, GRYDER.

fourth row: JACKSON, JACKSON, UNDERWOOD, BYRD, PADGETTE, ATKINSON. SMITH, FLOYD, BALLARD, PREVOST.

COMPANY

C 2

C-2 Company Staff—Company Commander, GREEN; Company Executive Officer, GONSETH; 1st Sgt., POWERS; Supply Sgt., HAMMET; Guidon, LEUTWYLER.

Company C.O. GREEN and Tactical Officer, CAPT. COMBS.

Company C-2—and all through the hall a dull, gray, death-like, breathless stillness prevailed. Then the sabers jangled, and a sharp "Room tention!" echoed down the hall. Everything grew quiet again, and then, with a sudden ungodly shriek, we went back to our usual procedure since, the battalion check up was over. "The usual procedure" was very informal: C-2 was the dog-gonest, most visiting company in the Regiment! A very sociable company, we had lots of fun . . . and we had every sort of character in our society. First Sergeant "Mama Ward" Powers was a guiding light to all his boys, and C.O. Fred Green couldn't erase that smile long enough to ever think about being rough. Walt Gonseth was known for his cracks at long roll. Then Leutuyler, the flag toter, with the help of his ole ladies, Jeff and Freeman, kept the check and merit roster fixed up with BLUE so that all the boys would stay happy. Rat Font, Montilla, and O'Neil kept the company on "light fantastic toe" with their Latin American music—and Adolph and Bordeaux came in with their banjos—and Bradberry serenaded all those in the shower with his tenor "Sweet Adeline". Lock, Joe Cochran, and David Padgett, always came around plenty early to get the fellows up for breakfast and Mailman Patrick kept all the folks at home informed. Dick Freund graduated from rat service with honors and was presented the distinguished metal of honor for dodging all the fists in the early twilight. Gressette and Humphries decided to leave C-2 and work on the military. And remember Buddy Turner and Butler—Rat Sergeant Joe O'Cain's private secretaries. (It took quite a bit of work to type up the Wolf's bust sheet. But most of them were fictitious and just part of a psychology experiment.) We'd have large congregations at Evening Watch, and we'd take turns preaching . . . Barry, Hugh, Ward, Terry, Jerry, Elliott, and Joe did their part. George and Ralph came in the new semester—then we got a little more military, but things didn't change too much. Nolley suggested that we conduct special sewing classes for the rats, but Bates and Green thought that classes in shoe-shining would go over better with Mack. The company supply rat, Shoolbred, had to keep an extra large supply of Scotch tape—George had to use it on Jim Wallace, Yarborough, Brown, and Wilkes several times. J. Campbell, Burnette, Sanders, Wright, and Beach graduated with honors from rat service, and Fore, Burns, Gary, Alexander, Coleman, Brown, and Littlejohn made "E's" and had to take the examination over. Joe Cunningham, Gilmore, and Corley kept the spirit up! They were characters to admire, love, and smile upon . . . and Shaw, Reid, Rast, Reeves, and Hall were the best and most-eating neighbors in the company! Lynn Wyatt, Ashcraft, Bill Stewart, and Turner burnt the midnight oil studying—and Lover-boys Sanders, Martin, and Ray Bell burnt the midnight oil writing letters. Jim Wallace was the nutiest rat in the company . . . Sh-h-h-h h h, get back in your rooms—they're having another check-up.

"Eyes Right!!!"

"Now after this . . ."

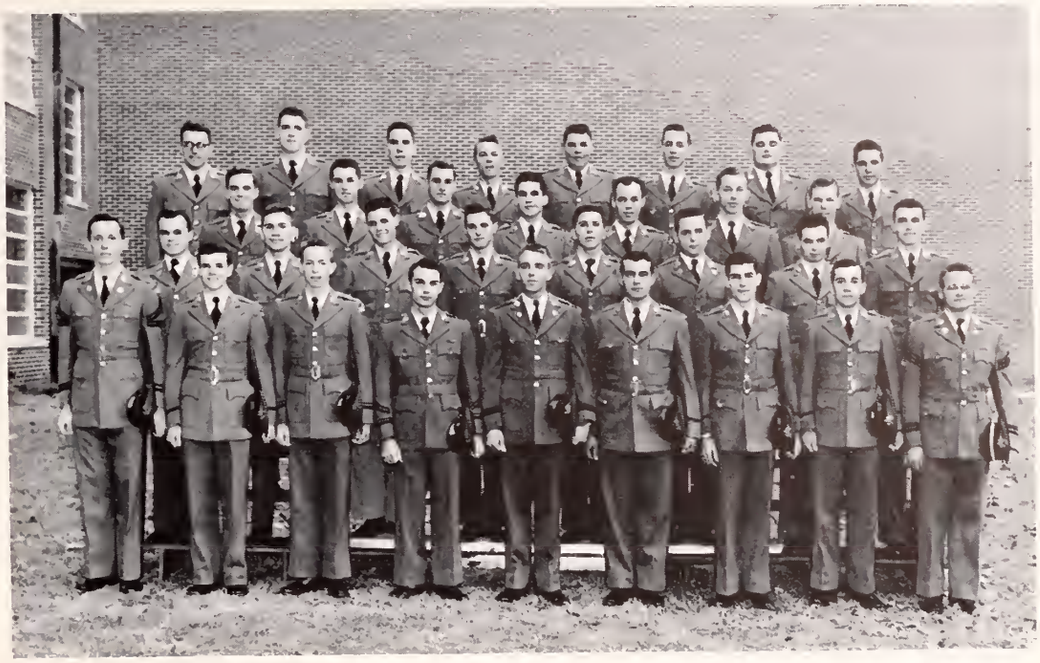

First Platoon

Plt. Sgt. HUMPHRIES,
Plt. Ldr. STEPHENSON.

first row: HUMPHRIES, KERN, HINSON, BROWN, HEARON, GARY, SHIRLEY, WRIGHT, STEPHENSON.

second row: DENNIS, BEECH, KEITH, GREEN, RAST, BRADSHAW, BUTLER, COLEMAN.

third row: REID, BROWN, FORE, MONTILLA, KING, DUBOSE, LITTLEJOHN.

fourth row: MILLER, COCHRAN, FONT, WALLACE, CORLEY, MARTIN, WILKES, DEMPSEY.

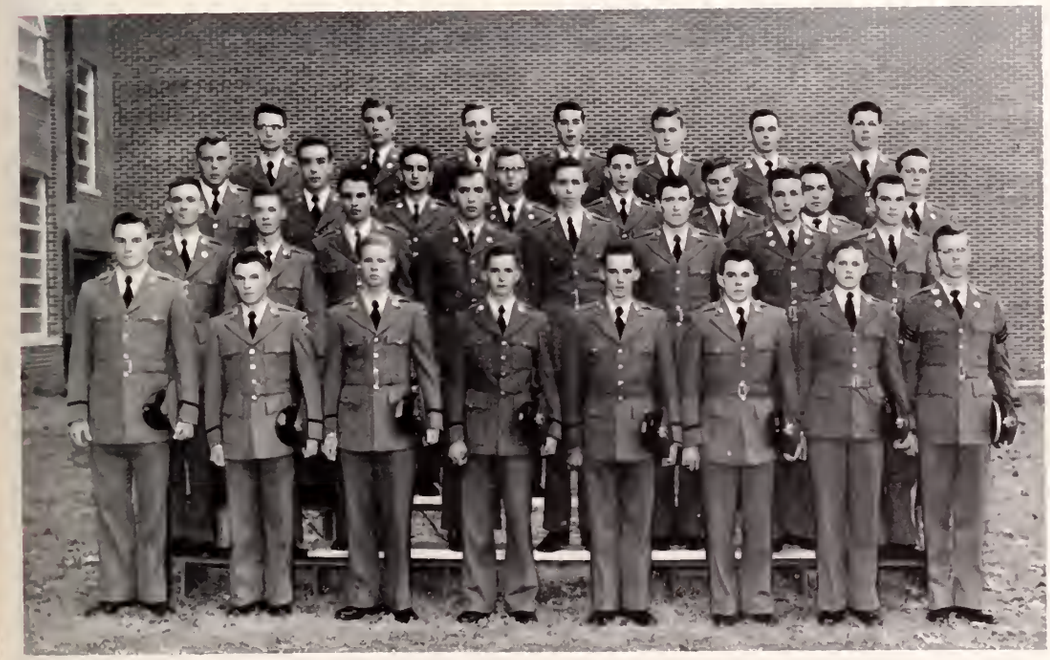

Second Platoon

Plt. Sgt. GRESSETTE, Plt. Ldr. JACKSON.

first row: GRESSETTE, BROADWELL, PATRICK, JOHNSON, McKINNEY, ELLINGTON, JACKSON.

second row: O'CAIN, PADGETT, SARGENT, BASS, JEFFERIES, ELLIOTT, HATCHELL, REAVES.

third row: FREEMAN, DWIGHT, GILMORE, BICKLEY, SMITH, JOYE, BETHUNE, CUNNINGHAM.

fourth row: GEORGE, CROCKER, BRADBERRY, BENNETT, KING, CAMPBELL, BROWN.

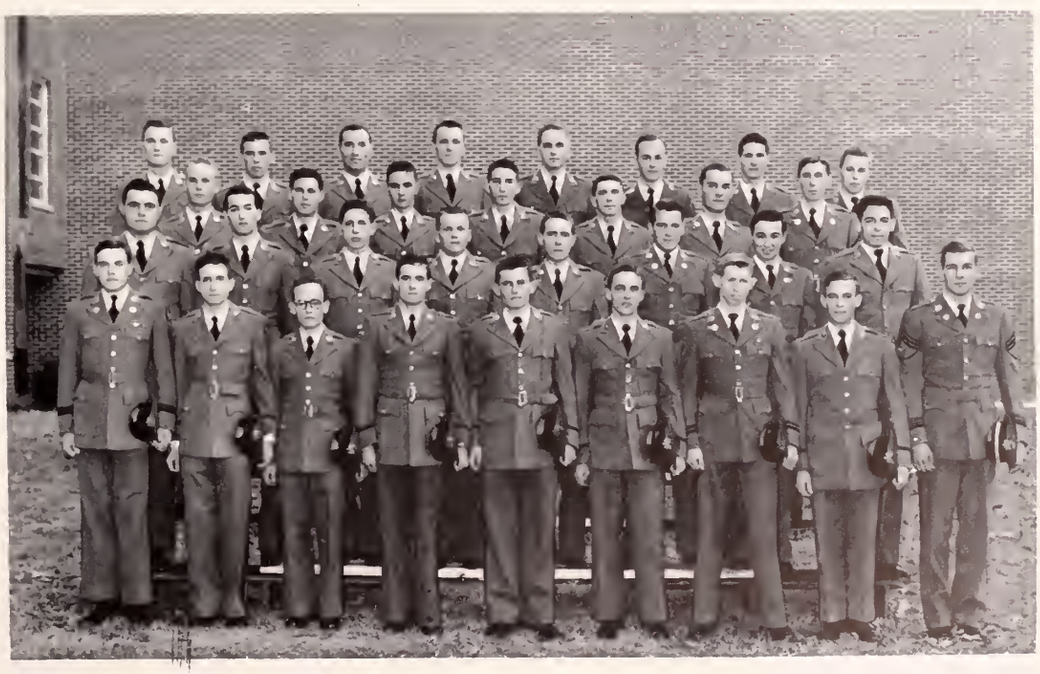

Third Platoon

Plt. Sgt. CARROLL, Plt. Ldr. ROOF.

first row: CARROLL, FREUND, BRITTAIN, SHOOLBRED, GRAHAM, TURNER, BEE, BATES, ROOF.

second row: KNOX, SHAW, BROWN, ARNOLD, OUSLEY, CLAYTON, POLIZOS, YARBOROUGH.

third row: KINARD, HERIOT, BROOKS, BURNS, FLOYD, ALEXANDER, NOLLEY.

fourth row: DREW, BERRY, COWAN, BURNETT, SANDERS, BARROW, KINGSMORE, PARKER.

COMPANY D 2

Company C.O. SIMPSON and Tactical Officer, MAJ. SOUTHALL.

D-2 Company Staff—Company Commander, SIMPSON; Company Executive Officer, GREGORY; 1st Sgt., STACY; Supply Sgt., HALL; Guidon, DERRICK.

First Platoon

Plt. Sgt. HURT, Plt. Ldr. HUTTO.

first row: HURT, BOWERS, MARTIN, ROZON, BOLTE, PITTS, COLEMAN, MOORE, HUTTO.

second row: ETHEREDGE, BINNICKER, ZIMMERMAN, McKIE, KAY, WILKINS, BOYCE, HOUGHTON.

third row: CRAIG, ATKINSON, McLAUGHLIN, MAXWELL, WORKMAN, MAXWELL, DUFFIES, NORTH, EASTERBY.

fourth row: BLAKELY, DALTON, BLAIR, SMITH, YOUNGBLOOD, McELVEEN, BURRY, LAWSON.

Second Platoon

Plt. Sgt. HALL, Plt. Ldr. STOUDEMIRE.

first row: HALL, DRISKILL, ERVIN, CARTER, ASBILL, PRICE, ROIVE, GEORGE, REINHARDT, STOUDEMIRE.

second row: COLLINS, MARTIN, DAVIS, COLEMAN, McLEOD, AGRO, MOSTELLER, SAWYER, HILL.

third row: RIVERS, VILDIBILL, RANDALL, ODELL, McFERRIN, RAMAGE, MEYER, BRABHAM, CLEMONS.

fourth row: WATSON, HAMRICK, LINDLER, BISHOP, MILLER, STEVENSON, THOMPSON, LEWIS.

Third Platoon

Plt. Sgt. LINDSAY, Plt. Ldr. MEIBURG.

first row: LINDSAY, HENDRICKS, MIXON, HANNA, CANNON, ELEAZER, CANNON, MEIBURG.

second row: NEW, SLOAN, MILAN, BROCK, CLEVELAND, MAYES, PHILLIPS.

third row: BOBO, CULBRETH, ALEWINE, CARSON, MULLIKIN.

fourth row: HAYES, GODWIN, LONG, CLEMENT, BLACKMON, STANLEY.

D-2, strategically located near the "Juice" shop was the most convenient location for the "big brass" to make their rounds during the Saturday inspections (they didn't get walking up the stairs too well). Like all the other companies D-2 had its "rogue's gallery. For example: Rat Pitts, who won the citation for company clown with Sam "white lightnin'" Clemons close on his heels. Rats Bolte and "Punchy" had it made cleaning up for the 1st Sgt. but Ramage went one better and became valet to Mack, the colonel. Rev. Ramrod Hall was the life of the staff table (?). The bohunks spent most of their time in Vance' and Carl's room, where birds of a feather flocked together. Our Yankee rat, Cigro, didn't get these southern cops to well. How he got out of the 'clink" at Liberty will never be known. Blondy Stoudmire kept the road hot between Clemson and Greenville. 'Course he had a PRETTY good reason —with "Dink", "Doc" (I'm the co. clerk) Derrick was always trying to put the shaft onto the troops . . . what will it be like if he gets to be the Sgt. Major? Tommy McCullough and Archie Baker were the company athletes on the varsity. Captain Simp., the illustrious CO, tried to keep both the company and Converse satisfied . . . how successful he was is debatable. Another Converse man was Guy. The "101 Club" Carl Olin, and Jerry, were quite the lovers during first semester, that is, until the grades went home. Comb Easterly made it a habit of coming to long roll with lipstick plastered all over him . . . we know you know women, Comb!!! To be so little, his old lady, Phil, tried to be a lot of hell!!! Rat Carter played a "uke" big as he was. Hagan moved in from the regimental but he did bring some swell records with him. Don't know what would have happened to "Dum Dum Dregore, the Rev.", if Rat Mac hadn't kept him supplied with dates. If Vildibill "the cleanest" wasn't playing with his bugs you could always find him washing!!!—by unanimous vote "the cleanest" in the company!!! George "the Seneca Brave" Hutto kept the first platoon on the stick with the best (?) command voice in the regiment. A good many of the boys donned their gold braid second semester. How about it Hall, Kay, and Reinhardt? Rivers, Martin, and Coleman were the "nutsiest" troops in the company, while Kurt, Moore and Collins walked away with "brainiest" honors. Rat Boyce and his old lady Cason were pretty good rats. Jerry "first soldier" Stacy held things down to a dull roar except when he was at Riggs.

FRANKIE scans the paper while his buddies relax.

KILLER looks impressed and HERB just smiles as GENE gives out with some more of his stuff.

INFORMALS

Those long arms of CAPT. COMBS are bad news for the troops when it comes to looking for dust.

Guard duty seems to be just a laugh!

CLAUDE really had a rough night and CLARK just laughs.

"Hey JACK, you got that 414 lab report?"

From the looks of OLIN'S face JERRY must be smoking that rabbit tobacco again.

Battalion C.O. BUTLER and Tactical Officer, LT. COL. GRINNELL.

3RD BATTALION STAFF

MABRY
Battalion Adjutant

BUTLER
Battalion Commander

ESKEW
Battalion Executive Officer

MORRAH
Battalion Plans and Training Officer

MURPHEE
Battalion Sergeant Major

A-3 Company Staff—Company Commander, CALHOUN; Company Executive Officer, INGRAM; 1st Sgt., BROSS; Supply Sgt., JOHNSON; Operations Sgt., COOGLER; Guidon, HOPE.

COMPANY A 3

Even though A-3 is just down the hall from the quarters of the Battalion and Regimental staffs the troops managed to raise a little bit of hell . . . that "rip-roaring" staff couldn't handle all of the boys. Rogers really knew how to keep his second squad of the first platoon on the ball. Lonnie "I was a first sergeant" Howard really came through with that "one bird" second semester . . . wha' haappen!!!? "She loves my . . . " Coogler seems to slip down to the theater every night about the time Betty gets off from work!!! "Ape Man" Guest must have kept Charles Atlas in business last year. Dimmie McClure sure did give "Pretty Boy" Mattison a hard time in Belton. Whenever there was a parade "Eagle Beak" Calhoun just followed his nose. If "Big Business" Johnson had taken calculus, he might have made change a little faster. Bross in a fit insane, thrust his head beneath a train, and all were quite surprised how it broadened Billy's mind. What happened to Greene's girl in Augusta? Did she get married, ole boy??? Is it true that Gene Metz had a fan club in Anderson? Lander really rated by going out every night! Was it "Bill and Hattie's" or somewhere else, Angus? Ralph "Little Man" Hardin, the De Con man, really gave the rats a hard time. Rat Devaney slipped up when he let his old lady get into the Freshman Platoon! Enos got up one that time. Larry "there isn't any conceit in my family, I have it all" Hood didn't know how to speak to anyone. "The Duck" Kirkpatrick sure did think a lot of himself, being on the swimming team! Cpl. "I never got a demerit yet" Mattison was Rat Blanke's idol!!! "Cactus" Calhoun would make a great hurdle man! With those legs he could straddle them. Clyde "Old Hickory" Poovy made a great ass. platoon sgt. 'Roadrunner" Bradford goes for Buck Island, especially "Buddy's". Hope tried to keep the room clean but his old ladies got the best of him. Bud "I've got a proposition" Hagan made some speeches at long roll!!!—Public Speaking major? Rat Smith, the "Don Juan" of S. C. spent some time at Lavonia!!! Thunder kept the company in hysterics. Did you really make the Colonel cry, Conner? Jack "Halt, we don't rate yet" Spillas sure did make a hit with the regimental staff. Tuten, Johnson's bottle boy, ought to join the door watcher's union. "Why don't you bust my rat" Chaplin made a hit with the first sgt. Wonder why "Honea Path" Darby passed out cigars last semester? Brandon, Robinson and Harvey were well matched old ladies— Thin Man, Fat Man, and Inbetween, respectively". Averaged out it wasn't a bad company after all, was it "Black Riders?"

Company C.O. CALHOUN and Tactical Officer, CAPT. DeLOACH.

First Platoon

Plt. Sgt. HURSEY, Plt. Ldr. McCALL.

first row: HURSEY, WOOD, MAJOR, TRIPP, MASSEY, GOSA, LUSK, HORN, HOOD, McCALL.

second row: HUTT, MARSHALL, CLELAN, McGRAW, O'BRIEN, RICHBURG, HULL, STILL, SMITH, SOLOMONS.

third row: GALLOWAY, COOPER, GILSTRAP, BROWN, PATRICK, HOFFMEYER, BRITT, VALENTINE, METZ, GILSTRAP.

fourth row: LITTLEJOHN, GIBBS, HAWES, MORGAN, CONNOR, ROGERS, GARDNER, ORR, GILSTRAP, CARPENTER.

The wheels check the orderlies before guard mount.

"Merry Christmas!" Better shake it before you open it.

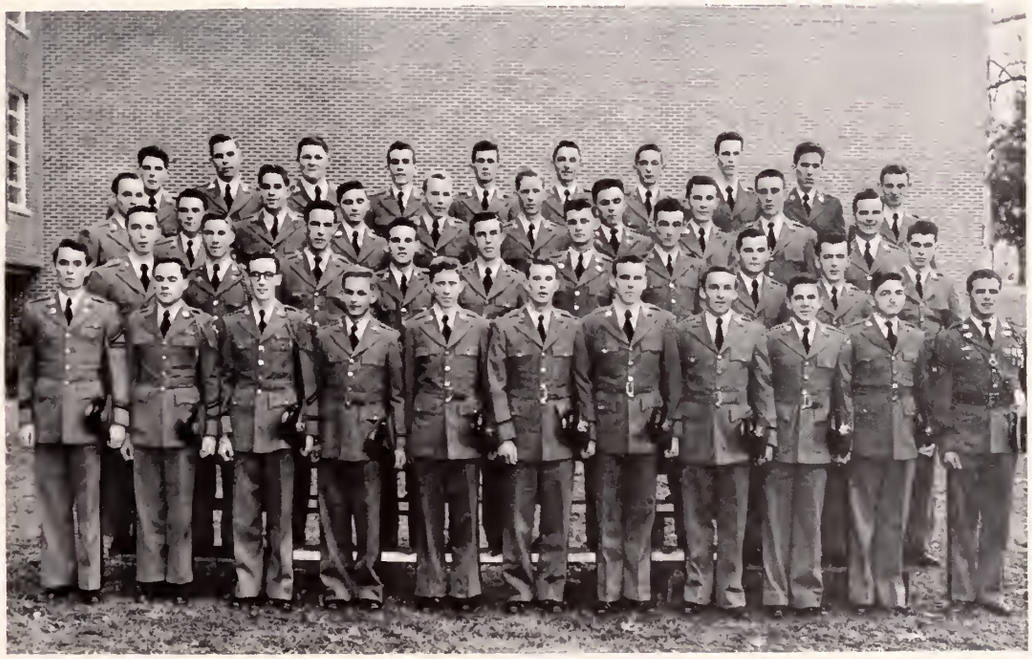

Second Platoon

Plt. Sgt. NICHOLS,
Plt. Ldr. KIRKPATRICK

first row: RHODE, NICKLES, OTT, PRUITT, MARTIN, DEVANEY, RAMEY, GIBSON, GRAY, JONES, KIRKPATRICK.

second row: HOOD, JEFFCOAT, FAULKENBERRY, ENOS, MURPHY, LOWERY, ROWE, SATTERFIELD, WIDENHOUSE.

third row: JONES, BUTT, WHITE, COOPER, POOVEY, COUSINS, BYRD, BOITER, PETTIGREW, GALE.

fourth row: REEVES, McGREGOR, ROBINSON, BRYANT, FRICK, GEORGE, GEORGE, GASQUE, BRANDON, WHITWORTH.

Third Platoon

Plt. Sgt. SPILLERS, Plt. Ldr. ROBINSON.

first row: SPILLERS, HAYES, GUEST, WEBSTER, FULLER, FORLIDIAS, ULMER, FLOYD, DARBY, COCKER, GRIGGS, ROBINSON.

second row: HARVEY, SMOAK, WILKERSON, CHAPLIN, CHAPMAN, HOWE, CANNON, McISAAC, MURPHY, RICHARDSON, CROUCH, BRIEL.

third row: MABRY, LUNSFORD, GRANGER, MATTISON, HARDIN, BLANKE, FRANKE, GRANT, KEY, LANDER.

fourth row: DILLARD, HICKS, JACKSON, GAUSE, APOSTAL, MILLER, CARSON, GREEN, FOWLER, DANIELS.

COMPANY B 3

B-3 Company Staff—Company Commander, EARLY; Company Executive Officer, REVELL; 1st Sgt., EDWARDS; Operations Sgt., COKER; Supply Sgt., JORDAN; Guidon, SMITH.

Company C.O. GALLOWAY and Tactical Off. CAPT. FITZGERALD.

First Platoon

Plt. Sgt. JACKSON, Plt. Ldr. MOORE.

first row: HUGGINS, ALEWINE, ADAMS, WALDROP, JACKSON, VASSEY, BRODY, CHILDRESS, HUFFMAN.

second row: JACKSON, SMITH, BATES, GOOD, ELAM, MOSELY, MARTIN, PRUITT, CHARLES, MOORE.

third row: PONDS, THARPE, HOFFSTATER, ELMORE, MOODY, SPEARMAN, BOWMAN, MOORE, PRATER, WRIGHT.

fourth row: JOYNER, GORE, DAVIS, DENTON, DILL, WOOD, OUTZ, ROBERTS, BURNS.

fifth row: FREE, GLADDEN, HOWARD, McCORMACK, COMPTON, ROBINSON, BOWICK, WHETSTONE, MITCHELL, EDWARDS.

Second Platoon

Plt. Sgt. WILLINGHAM,
Plt. Ldr. KRISSAK.

first row: COKER, ABBOTT, HUGGINS, CAMPBELL, JONES, WHITE, FOSTER, WHITE, STACKHOUSE, CLARK.

second row: WILLINGHAM, CHAMBLEE, COCHRAN, EPTING, WHITE, WESTMORELAND, ARNOLD, DAVIS, KRISSAK.

third row: THOMAS, McCASKILL, McLENDON, WILES, SMITH, CANNON, LONG, MOULTON, GAMBINO.

fourth row: ELROD, REIBLING, BRYANT, GLEATON, COX, O'DELL, KENNERLY, WEST, LAWRIMORE, WILLIAMS.

fifth row: BARNETT, McDONNELL, HUGHES, BOX, CHADDICK, SPRAWLS, WHITT, SMITH, WEST, HUNTER.

Company B-3, situated in the depths of the first barracks, is a wonderful spot to view the surrounding countryside. Namely, the mess hall, other barracks, etc. Not having the advantages of lounging rooms, golf courses, pools, sundecks and the like at our disposal, we made our life in our domain. Assets to this cycle included Jack "Daddy" Early who was relieved by Furman Galloway at the end of the first semester. Also we had Revell, whose cadence was just right for a basketball team. "Mouth" Edwards tried to keep all the Winthrop women "snowed". The perpetual company social "pooped" when "Snow" King Adams stole all of the women. Company B had its own zoo, too. "Weasel" Jordon, "Possum" Waldrop and "Coon" Jackson. The "Trouble Twins", Burns and Duke, really pitched some balls. Rats Werts and Bates had their contest to see who talked the most. "Kris" and "Willie" kept the company going on "100" proof. Now you know why we won so many parades. Two of our most military men were "Napoleon" and "Big Ed" Mitchell.

"Well, Colonel, you see, it was this way . . . "

Hall N.C.O.s' study, too!

Third Platoon

Plt. Sgt. SMITH,
Plt. Ldr. HOLLINGSWORTH.

first row: WHITEHEAD, SELLARS, CASH, VERDIN, BYARS, BUBNOWSKI, BEEREN, SPRINGS, IRBY, BROOME, MITCHELL, BARMORE.

second row: DUKE, LUETZEN, LATTO, CARNES, REID, HOLLADAY, CRENSHAW, CLANTON, RAMSEY, HOLLINGSWORTH.

third row: WILLIAMS, ETHERIDGE, GODWIN, HOLLAND, BAMBURG, HAYDEN, SHUMPERT, BROOKS, McCORMACK, HIPP.

fourth row: HYDRICK, COOK, CULCLASURE, HILDEBRAND, TURNER, WERTZ, LESSLEY, QUARLES, HUMPHRIES.

fifth row: MAY, KALINOWSKI, BERRY, HUGHES, RICHARDSON, LEAPORD, INABINET, COX.

COMPANY

C 3

C-3 Company Staff—Company Commander, HANAHAN; Company Executive Officer, SEABORN; 1st Sgt., ROBERTSON; Supply Sgt., McCARLEY; Guidon, HUCKS.

Company C.O. HANAHAN and Tactical Officer, CAPT. SUITT.

Our captain, Bill Hanahan, taught us to fear the military and respect our superiors. At the beginning of the year we were practically at the top of our classes, and were voted the most likely to succeed. We were all very enthusiastic and devoted all of our time to the scholastic and military departments. As time passed on our devotions were rewarded with increasing blue-slips and an all-time record of room arrests. In spite of wide-spread public opinion that we were not worth a damn, we of C-3 can hold our heads high because we took for our motto: 'Don't let your studies interfere with your pleasure" and accumulated a thousand memories and not a single grade point with the minor expense of a few bars and stars. Among our memories these will always remain: During a Sat. Morning inspection Bob "Pudgy" Cunningham, George "Monk" Griffin, and Dick "Politician" McMahan were rudely awakened by "Cookie" Cookson and 'Steve Canyon" Tull—"Don't they have any respect for non-coms?" We will always remember Henry "I'll swear that I was at that formation" McTeer and Gerhardt, the model cadet, who got in with the rest of us rotten apples. Jack 'All Right', Howdey! "Why'd I get 5" Moyd, Jack "Bell-Tell" Nixon, and 'I'll swing Gil" Hunsuck were our only contacts with the military. Outstanding in the art of pitching the "woo' was Hamp Johnson who captured the hearts of the locals, Wilson Hucks who snowed the whole world and ended up with the shaft, and "I'll save the next square dance for you" Liakos. We weren't lacking talent for we had Muzzey and his miserable six hands, Benny "I won a trip to Europe' Wiggins, Red 'Tattered Shirt" Sutherland who sported a new senior braid (after five years he finally made it), Jim Johnson alias 'J. Gus Leo, the foggy actor", and Rat Herring who played it smart by being stupid enough to get out of most freshman duties. Those most interested in personal appearance were: Grainger, Colvin, Godshall, and Billy 'The man without a uniform' Mitchell. Sebo, our unseen, unsung company exec. pulled high with Jelly Belly. Killer "Rat Service Has Gone to Hell" Cain never gave up his ideas about the old days. We had our bad times, but the one who took them worst was Reid Patrick who lived in the Oasis on Sat. night and bemoaned the loss of old lady Johns. Most of the times were happy ones though. Remember how Walton Jones had such a good time at M.B. that he stayed there until time for classes Mon. morning and then looked dead 'til time to go home the next Fri? Bill Hanahan and Jimmy Sams, the socialites, had many good times in the Chem. building with Ethyl. All this was possible only with the efforts and cooperation of the finest 1st soldier ever, Royce Robertson.

CUNNINGHAM munches on a late hamburger.

CAPT. BEAVEN gives MUZZEY and his buddies a going over.

Wait 'til his old ladies find out . . . he won't have it long.

First Platoon

Plt. Sgt. JONES, Plt. Ldr. MUNDY.

first row: JONES, PREISTER, HILL, HILL, MATTHEWS, MITCHELL, GARRISON, GRIFFIN, MUNDY.

second row: WYATT, ELLENBURG, GERHARDT, HANNA, GRAHAM, ELAM, LEONARD, COUNTS.

third row: HINSON, RODGERS, HOOD, DOBSON, GRAINGER, WHITLAW, HERRING.

fourth row: McTEER, MADDEN, MORGAN, COCKFIELD, OPT, HARMAN, FULLER.

Second Platoon

Plt. Sgt. LIAKOS, Plt. Ldr. OWENS.

first row: LIAKOS, HOLMAN, JOHNSON, McDOWELL, COCHRAN, COOPER, DAVIS, COOK, DERRICK, OWENS.

second row: SMITH, COLE, BRIGMAN, HINSON, GODWIN, McLAURIN, MAYS, GODSHALL, HOLYSCHUH.

third row: HINES, KANE, FENTERS, JONES, GARNER, SHELTON, FIYER, GOODMAN, HAM.

fourth row: BRIDGES, SOUTHERLIN, HOLLAND, LEWIS, TUCKER, COLVIN, PATTERSON, NEELY, PADGET.

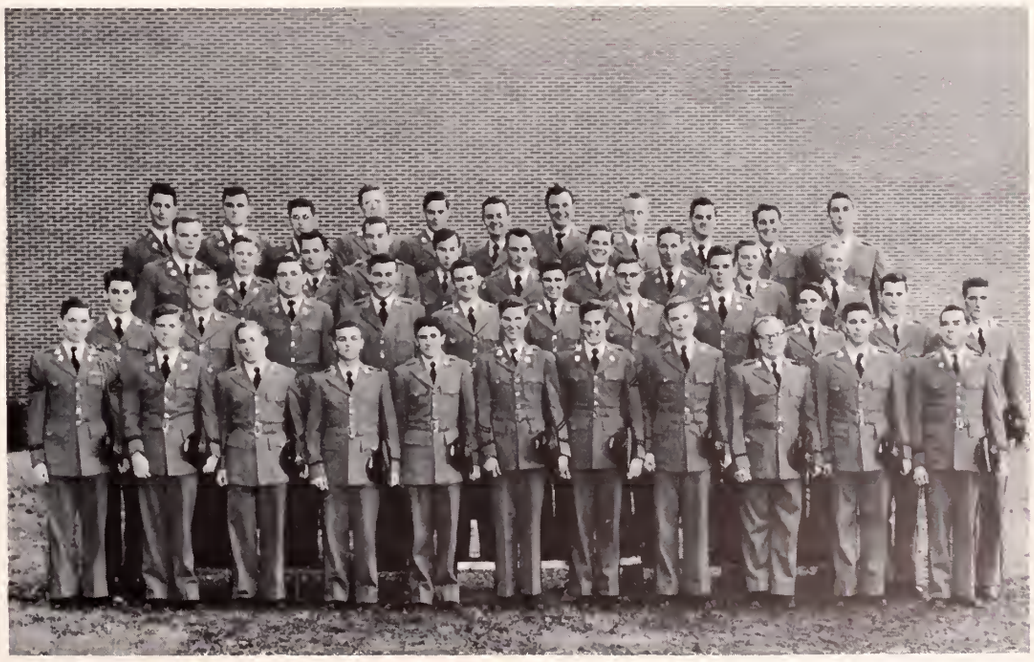

Third Platoon

Plt. Sgt. SMALL, Plt. Ldr. CORBITT.

first row: SMALL, CUNNINGHAM, MUZZEY, CURRY, COSTNER, COX, GREGG, DERREBURRY, CROWSON, GREEN, CORBITT.

second row: MOYD, WIGGINS, JOHNSON, MARLAR, FITZGIBBONS, WORLEY, COX, GREGORY, POORE, DERRICK, EASLEY.

third row: JUDY, COX, LANCASTER, HUDSON, NIXON, ROLLINS, BRACKEN, MIDDLETON, JEFFERS, BROWN.

fourth row: JOHNSON, McMAHAN, SAMS, HOWELL, PRIESTER, TUCKER, DORN, DINKINS, PATRICK, EDWARDS, HAIR.

COMPANY D 3

Company C.O. TOLBERT and Tactical Officer, CAPT. CLEMENTS.

D-3 Company Staff—Company Commander, TOLBERT; Company Executive Officer, OTHERSON; 1st Sgt., STONE; Supply Sgt., BAILY; Guidon, COCKRELL.

First Platoon

Plt. Sgt. COLLINS, Plt. Ldr. BAILEY.

first row: COLLINS, GREEN, YARBOROUGH, CARLILE, MEYERS, DORITY, WARD.

second row: KERN, McDONALD, KEMERLIN, GILREATH, BEDENBAUGH, LANGFORD.

third row: McCOWN, QUINTON, LUNDY, FRALICK, DUNLAP, MALPHUS.

fourth row: ARNOT, LITTLEJOHN, IVEY, GREEN, SETZER, FRANZEN, DUKES.

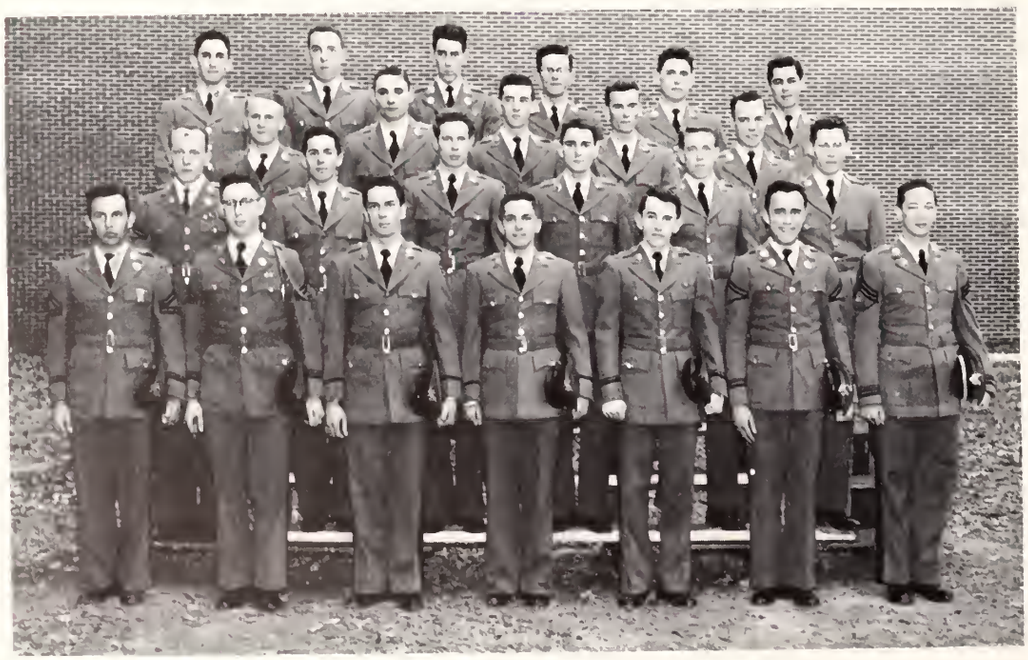

Second Platoon

Plt. Sgt. LeROY, Plt. Ldr. WOFFORD.

first row: LeROY, FORGETT, LYONS, HENDEE, STEPHENS, ERVIN, WOFFORD.

second row: FERGUSON, MADDEN, MEARES, DOAR, LOWERY, LUKE.

third row: TURNER, RICHMAN, GRAVES, YIKE, HUBBARD.

fourth row: COLLINS, GRIFFIN, KINARD, LEE, SHEALY, TARLETON.

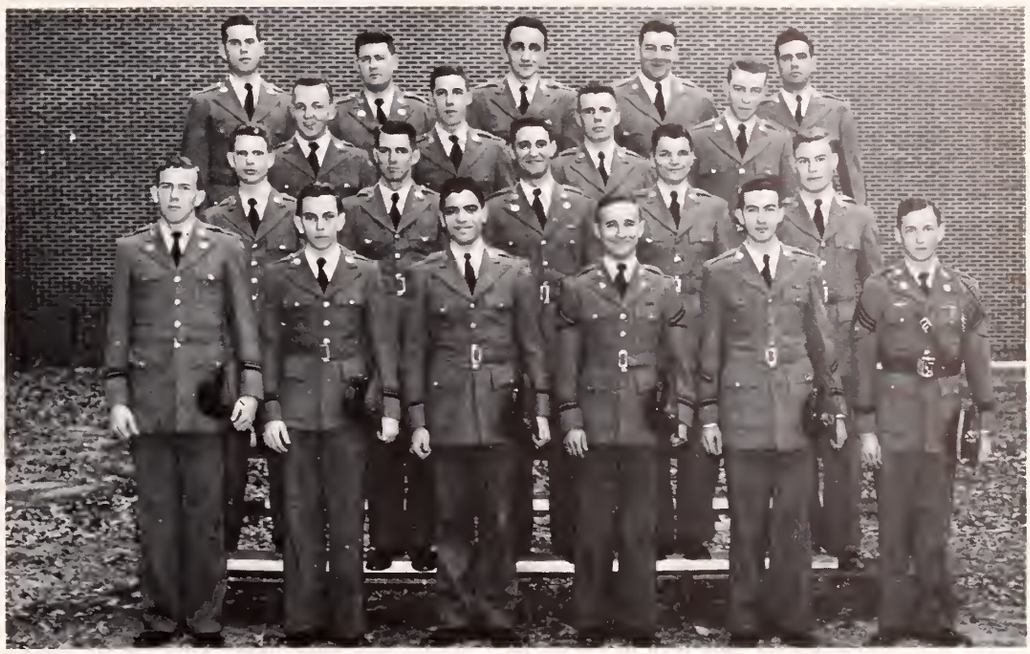

Third Platoon
Plt. Sgt. POSTON, Plt. Ldr. WOOD.
first row: POSTON, MATHEWS, PAPPAS, EVERTS, MITCHELL, WOOD.
second row: YARNELL, HUTTO, EATON, JONES, LUPO.
third row: MARSHALL, BLACKWELDER, OGBURN, LAWSON.
fourth row: PORTER, MABRY, LEVERETTE, COX, LATHAM.

Typical of Company D-3, better known as "Hell Alley", was its six o'clock drills and hell raising. Captain Tolbert, Alais Slim Tolbert and Robert tried very hard but never did decide between Winthrop or Maryand. Exec. Othersen, "Ottie" with the Charleston accent, kept busy handing out demerits and cursing "Uncle Benny". Loudmouth Stone only said two words the whole year, "No!" and "What!" Very few for a First Sgt. "Smiley" Mullinax decided to give up his platoon and start ordering a wife around or vice versa. John Bailey finally got a platoon—good for John. "Bev" decided Lt. Wood should stay in school, so to make up for this, Lt. Wood got real rough on the troops. Wofford worked harder on that platoon than Fletch did. "Guns" Forgett was Jane's favorite cadet. Was that thing a cadet? "Clean Gene" Garrison and Charlie Radcliff decided to move up on the third floor with a little (?) persuasion from Col. Cookson. "Always Late" Cockrell forgot to post the guard roster. Stone got twenty. "Frog" Ward and "Turtle" Whitmire were the model room arrest boys. "Mouthy" Wrightenberry was always trying to sell argyles at long roll. Rat Lundy was always saying, "Why you say I'm foggy, Robert?" "Dick Tracy" Salley was trying to make Sgt., when only a sophomore. "Geech" Sanders owns a plantation when the tide is out but is in deep water when it is in. Charley and Jimmy never met formations—always working on this book. Tarleton, Quinton, and Lowery tried very hard to keep out of trouble so they could go to Rock Hill on Saturday. "Frosty" Poston finally got platoon Sgt. Rat Sgt. LeRoy tried hard to keep the Rats straight but had some very stubborn Rats. "Baldy" Collins had more trouble with his hair than with his platoon. Rat Happy, reaching for his teeth at reveille really made a spectacle. Rat Meyers, the Marilyn Monroe of Fifth Barracks, always trying to save a penny when his old man had enough to buy the college, as if he would have the place. Room Arrest Massey just had to go to Tennessee on weekends. Wonder why? . . . Rat Littlejohn asking, "Stone, do you reckon Sgt. Dickerson will approve my permit?" Second Lt. Kilpatrick never found a place for his hands except in his pocket. Rat Burch couldn't seem to get along with his fellow buddies, Doar, Pappas, Arnot, Dority, Hendee, and Shealy. Willie Ervin, the two-mile boy, showed some improvement in exchanging one button for two. "Angels" Lawson stayed at Rock Hill more than some of the girls attending Winthrop. LaMontagne had quite a struggle between football, D.M.S., and Billie. "Nature Boy" Dempsey had a girl to pick him up every weekend in a Cadillac, some racket. Heape and Culley, the one old soldiers, didn't let academic work keep them from the Greasy Spoon. "Ego" Alais "Cat-Man" Sease cut in on The Colonel's wife at the dance.

A last-minute review before the trash can gets it.

Another six o'clock drill . . . ready and rarin' to go!

INFORMALS

"Due to a power failure at the dairy, the ice cream is melting and must be disposed of immediately . . . "

"Is this all you've got?" Better watch that cig, GERRY M.

He wasn't that dirty, was he? JACK had better move on before he gets wet, too.

Everyone is looking for something.

An enterprising cadet checks his class cuts.

Battalion C.O. HUTSON and Tactical Officer, MAJ. WILLIAMSON.

4TH BATTALION STAFF

SCHWARTZ
Battalion Adjutant

HUTSON
Battalion Commander

BOOKHART
Battalion Executive Officer

JONES
Battalion Plans and Training Officer

RICHARDSON
Battalion Sergeant Major

A-4 Company Staff—Company Commander, CALLAHAM; Company Executive Officer, BRIDGEMAN; 1st Sgt., COTTINGHAM; Supply Sgt., McCARTER; Guide, BOOKHART.

COMPANY A 4

To the cadence of Captain Jim, we of A-4 stumbled to this, the finale of the 52-53 school year. Without the material guidance and firm hand of our own first sergeant, Walter, "the shortest one in Clemson's history", better known as "Doober" Cottingham, many of our number would have fallen by the wayside into the doldurms of room arrest, which was conspicious by its absence. Sheppard and Lt. Smith, cooperatively managed to keep the 2nd platoon in order. Roger Lorelle (2nd platoon sergeant) was the first in the history of the school who didn't wear the uniform and meet formations. We had a valuable contribution to the beef industry this year in Carson DeBruhl, artificial insemenater first class. Happy breeding, "Ozark". According to Irv Molony, this was a very nice situation. Of course, as far as Irv was concerned everything was "very nice". John M. put many miles on his "Victoria" this year going from school to school-strictly on matters of business, though. "Boozer" never missed a weekend with Jerry. I'd say he was snowed. Frampie and Mick got around a good bit themselves. Seems like "Husky, Hatchet Head" Wilson snowed quite a few unsuspecting females this year. The jeep wreckers, "Tankers", Bill, and Jack were with us the latter part of the year. Stone must have been too rough on them. The Rast boys, along with Roscoe and Carl kept things on the third floor in a state of chaos. Bookhart, company clerk, and his "ole lady" Turner were supposed to keep the "rats" on the stick. Although A-4 had a majority of the football players, few of them went on room arrest. It really pays to bring the first sergeant a steak from the training table, eh boys? A few of the cats learned same new steps at dancing classes. How about it, Robert, Jr.? Cadet R. B. Watson made a fine start as a cadet officer. What happened, Bob? Roscoe the Lavonia Kid" Rivers carried a bushel of corn with him on every date—wonder why? Pete "Cowboy" Long really cuts a dashing figure in that "ten gallon" stetson. The P. D. prefers "Blacky" women, according to Hance—but the E. M. goes in for nothing but class. Psycho" Todd volunteered to look after Herlong after Noel graduated. Bill Mc. kept the service stations between here and Winthrop plenty busy on the weekends.

Company C.O. CALLAHAM and Tactical Officer, CAPT. KURTZ.

First Platoon

Plt. Sgt. LITTLE, Plt. Ldr. NOEL.

first row: LITTLE, SIMMS, HERLONG, SEWELL, GODWIN, KENNETTE, SHOWN, TUCK, PASSINOS, ROOF, NOEL.

second row: MEADER, ROWELL, McLEAN, THOMPSON, TANNER, WILLIAMS, PATTERSON, HENDERSON, COMPTON.

third row: GODWIN, PARKER, RAMEY, CAMPBELL, HUTTO, YANCY, MALONY, WATSON, PULLIN.

fourth row: STRAMM, WHITENER, DeBRUHL, SCARBOROUGH, BULLINGTON, PARKINS, LAYTON, WILLIAMS, TUCKER.

DEMMIE, you had better get out, this ain't your company.

Uhhhhh . . . let's see now . . .

Dust . . . 10!!!

Second Platoon

Plt. Sgt. LORELLE, Plt. Ldr. SMITH.

first row: LORELLE, NICHOLSON, PRICE, WRIGHT, LONG, WITHERSPOON, HASKEW, MURPHREE, SMITH.

second row: SAUNDERS, SHEPPARD, BRADBURY, WELLS, HUGGINS, PAGLIEI, HOOVER, SIMS.

third row: RIVERS, MADDEN, SCHIRMER, HUGGINS, WHALEY, NEWELL, NEAL, WENZEL, MITCHELL.

fourth row: ROGERS, McGILL, FRIERSON, COKER, NORWOOD, DAVIS, BURGESS, WILSON.

Third Platoon

Plt. Sgt. LAWRENCE, Plt Ldr. OWENS.

first row: LAWRENCE, SYKES, KRAMER, WALKER, McCLELLAN, KIZER, PARADES, PROFFITT, COOK, OWENS.

second row: TURNER, NORRIS, McCRARY, WILLIAMS, PERRY, MIXON, HAMILTON, CHEZARIS, WHITFIELD, LOY.

third row: McCOY, MORRIS, GEORGE, RAST, TODD, THOMAS, WIGGINS, WILLIAMS, SMITH, JORDAN.

fourth row: McCLELLAN, SAMS, HUBERT, EASLEY, TAYLOR, WILKINS, MOOD, HELMICK, HELLAMS.

COMPANY B 4

B-4 Company Staff—Company Commander, GARRISON; Company Executive Officer, BROCKINBROUGH; 1st Sgt., MEECH; Supply Sgt., BROWN; Guidon, KILGORE.

Company C.O. GARRISON and Tactical Officer, CAPT. MARTIN.

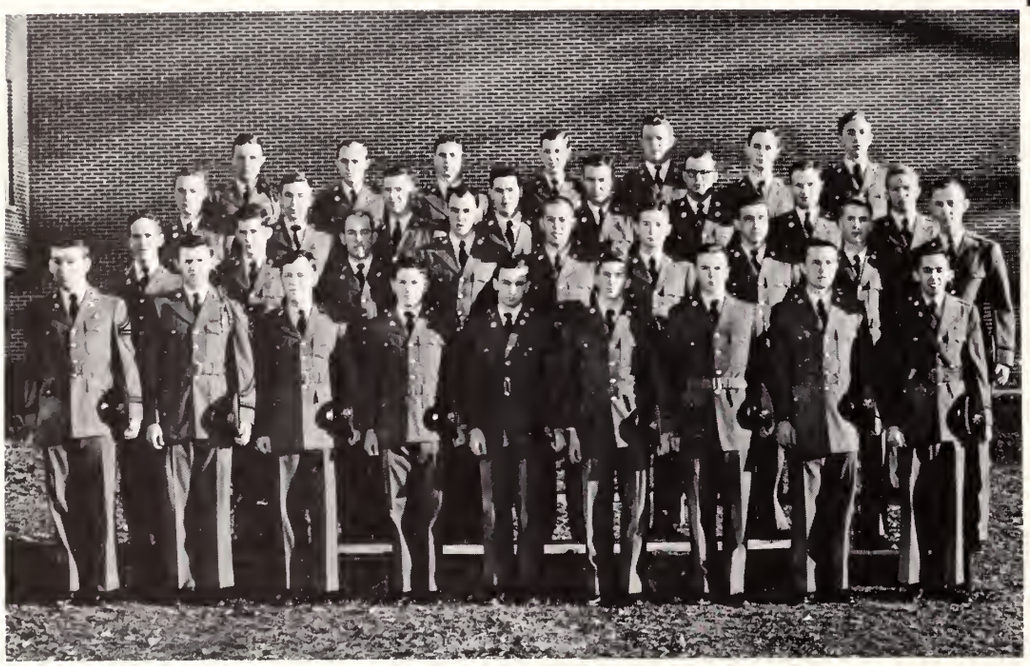

First Platoon

Plt. Sgt. WOODS, Plt. Ldr. McGILL.

first row: WOODS, NEELY, MOORE, FRIERSON, FRERET, HUNT, ABLE, PINNER, McGILL.

second row: SEDBERRY, DUPRE, WORKMAN, CAPELL, SAMS, GRANT, BRUNSON, SANDERS, ROBINSON.

third row: SEASE, LUNSFORD, MUNCH, PELTER, MORRIS, SMITH, SIMPSON, STEVENS.

fourth row: EISENHOUR, ROBINSON, PAGE, GARVIN, GRESSETTE, JOHNSON, PIATT.

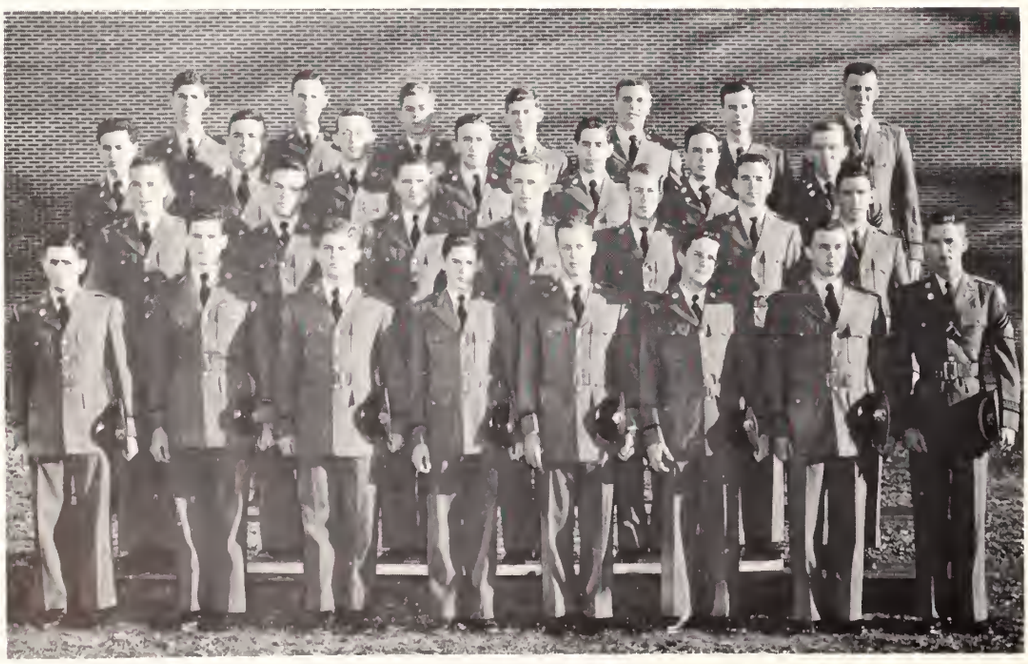

Second Platoon

Plt. Sgt. SIJON, Plt. Ldr. KNIGHT.

first row: SIJON, WALLACE, WHITTEN, GRIFFIN, YARBORO, SMOAK, FREEMAN, KNIGHT.

second row: TRIVELEY, TURNER, WHITLOCK, MORRIS, THOMAS, SAPP, McCRACKEN.

third row: TANKERSLEY, TURNER, HOOD, RADCLIFF, RAMOS, SEDBERRY, GRAHAM.

fourth row: TOWNSEND, TRIHEY, BURKHART, TATE, KECZMERK, SMITH, WALKER.

Bob's boys . . . More familiar to the 4th Bn. Staff as the "Goof Offs". Of course, that big Goose Egg on the Best Co. Roster had nothing to do with it. Captain Garrison tried his best to whip the troops into shape, even though his mind was in Greenville most of the time. Company B-4, "Football Company", our only day cadets were: Quarles, Red Face, Andy, Puss, and Red Whitten—they were never around at night! The First Sergeant instructed the Guard Room to send their notices out to "Bill & Hatties" after 8:30. "Dick Tracy" kept the upper hand on his third floor Rats most of the time, except long roll. "Scab" finally managed to get rid of "Motor Mouth Morrison" second semester. Kaczmerek led his second floor clan to mischief. Bob followed through with a check up the following night for the missing Cuff Link. "Bitchie Richie" only worried about his boys when they didn't bitch. His bark at long roll was always louder than his bite. Gorgeous George tried living off love second semester after he moved to a Pre Fab in February. Abo and Jim divided his belongings after the lost mission. Sijon was so military that he dressed his platoon at reveille, that is until Tate led him astray. Could it have been those "Career Girls" in Anderson? Cozart managed to keep the troops fed. His "Truck" must have thrown a rod every night as he never got back before taps. Dad Graham was the neatest senior. He won by shining his "Bird . . . " before every inspection. "Bulldog" Brown had to pay for a missing ram rod, only to find it later in the Company Commanders room—Hmmm. Rawl, the rat permit artist, kept a splendid record of going home every weekend. How many Grandmothers do you have, Rawl? Much "Hell" was raised on B-4, if you don't believe it, you didn't read the "Bust Sheet".

Ears NEELY checks those stripes while TANK lights up a cig after another inspection is under the belt.

"Paaaaraaade RHST . . . "

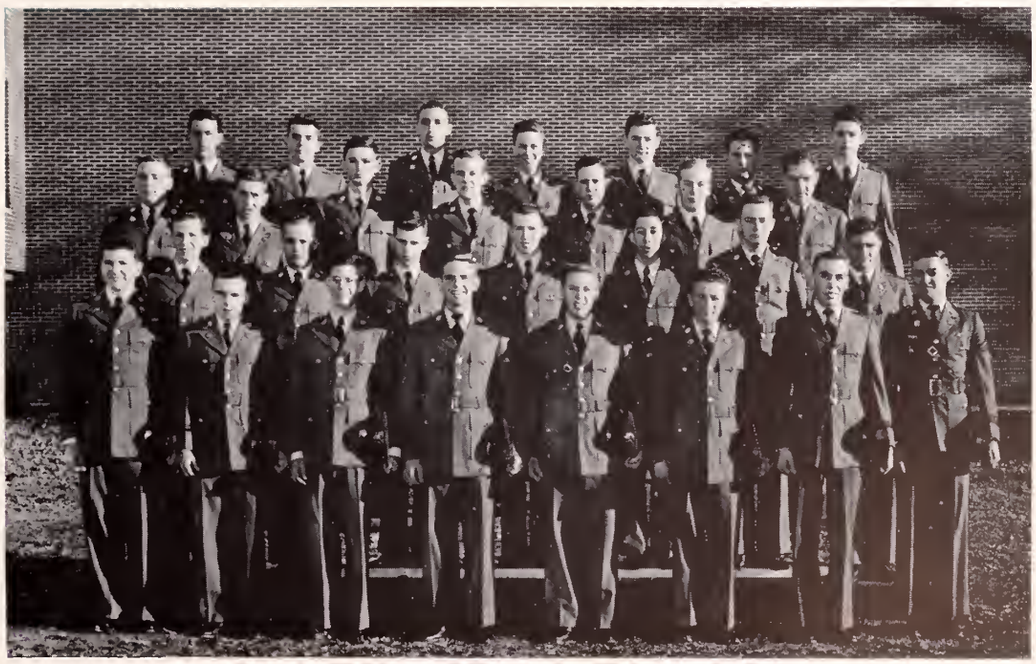

Third Platoon

Plt. Sgt. RENTZ, Plt. Ldr. MORRISON.

first row: RENTZ, MILLS, SANFORD, MARCOUX, HOLLING, SNOW, STUBENRAUCH, MORRISON.

second row: SMITH, SULLIVAN, CHEWNING, QUATTLEBAUM, HUMPHRIES, JONES, FAULKENBERRY.

third row: HAYNIE, WHITLAW, CATHCART, PENDLETON, CALCUTT, RAWL, LONG.

fourth row: HENSON, KINSEY, TOWELL, SEIDENSTRICKER, HUNT, ABERCROMBIE, LITTLEFIELD.

COMPANY C 4

C-4 Company Staff—Company Commander, McCALL; Company Executive Officer, BUZZELL; 1st Sgt., ROSAMOND; Supply Sgt., WHITESIDES; Guidon, JAMES.

Company C.O. McCALL and Tactical Officer, CAPT. TATE.

C-4, located in the east end of the Waldorf (8th barracks) with its commanding view of the NEW laundry queens, who basked on the patio every noon hour, will now put in its two cents worth. With plenty of material (?) to choose from, this composition will start off with Bell-hops Minyard and Whitlaw, who tried to snow all queens in sight, but failed along with "Old Soldier" Webb. On the subject of queens, Martin and McLeod kept the road warm between here and Rock Hill to see theirs (?). Next we have "Fog Bound" Polhemus and "Nutsie" Rhodes who kept the neat suite on Saturday mornings. "Fat Rat" Roberts, McLeod's favorite rat, had enough cooking equipment in his den to run up a million watts per. Mattos and Avery didn't raise as much hell after they separated from their buddies on the mezzanine, namely, Maloney, Moxely, Ankuta, etc. Rat Parker must have had the right ones in the Commandant's office because he never had a permit disapproved—this didn't go over to well with James, the Co. clerk. "Quiet Man" Sprott and "The Yankee Hillbilly" Froelick really enjoyed their Beauty Rest mattresses. Kinard tried to get the desk clerk Rosamond (1st Sgt.) fired by going to Pres. Poole's office about his room change. Rat Plyler provided the floor shows with his exhibition bouts with "Bantam" Staley and his cohort Pressly "Gorgeous George" Smith. Truelove was named right because he true loved all of them. Lover-boy Watt had to miss Taps a few nights to live up to his reputation. "Stretch" Millsap and "Beep-Beep" Horne, the Lebanon Lovers, had to keep their weekly dates. "Mario Lanza" Shealy kept the second floor entertained with his solos in the shower. Our dependable wake-up orderly, Purvis, never gave the boys a break by forgetting to set his clock. "Parrot" Buzzell might gain a little weight if he would quit squawking long enough to eat. Our house detective "Sherlock" McCall tried, in vain, to keep the troops going straight but his assistant, Tom "I don't give a damn" Rosamond wasn't too much help. Not a bad company though, as companies go, and how they do go.

BUZZELL gives his opinion on the recent drill.

The Colonel and the Colonel make it plenty uncomfortable for the boys.

"Sugarfoot" gives out with some of his fine advice for the lovelorn.

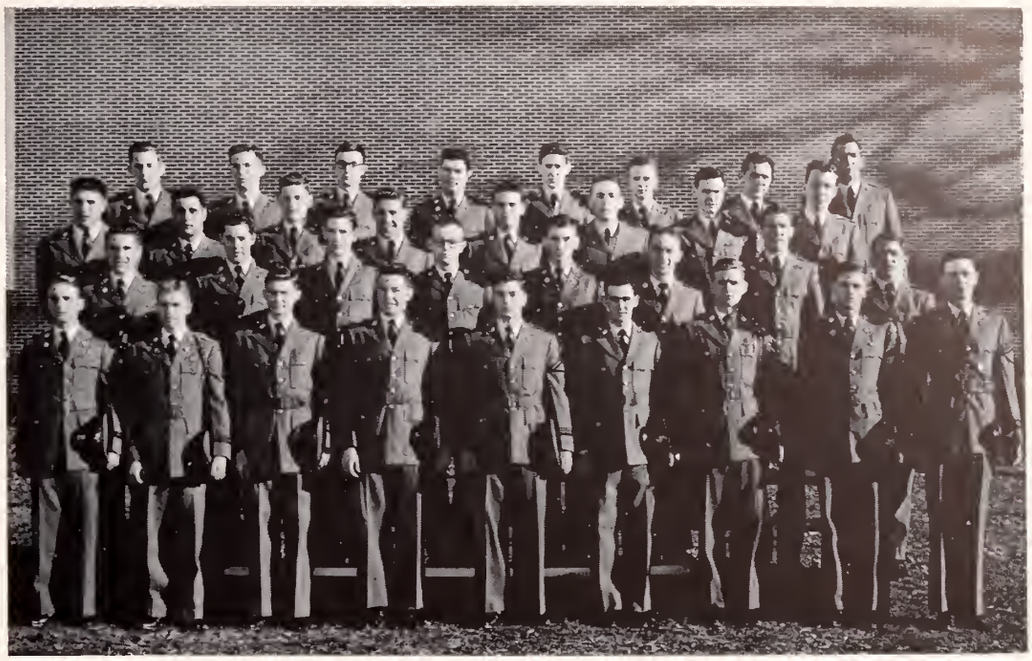

First Platoon

Plt. Sgt. MARTIN, Plt. Ldr. SPROTT.

first row: MARTIN, TRUELOVE, COLLINS, ELLISON, WATTS, BUCK, GLENN, HAWKINS, SPROTT.

second row: MINTZ, WOOTEN, REEVES, COOK, PRIDMORE, RIMRODT, REEVES, POLHEMUS.

third row: ROBERTS, CALOGERAKIS, POWERS, ROGERS, WASSON, ADLER, FARMER, GILMER.

fourth row: SAWYER, RICE, GOODING, WALL, PARKER, BALLENGER, WYNDHAM, MATTOS.

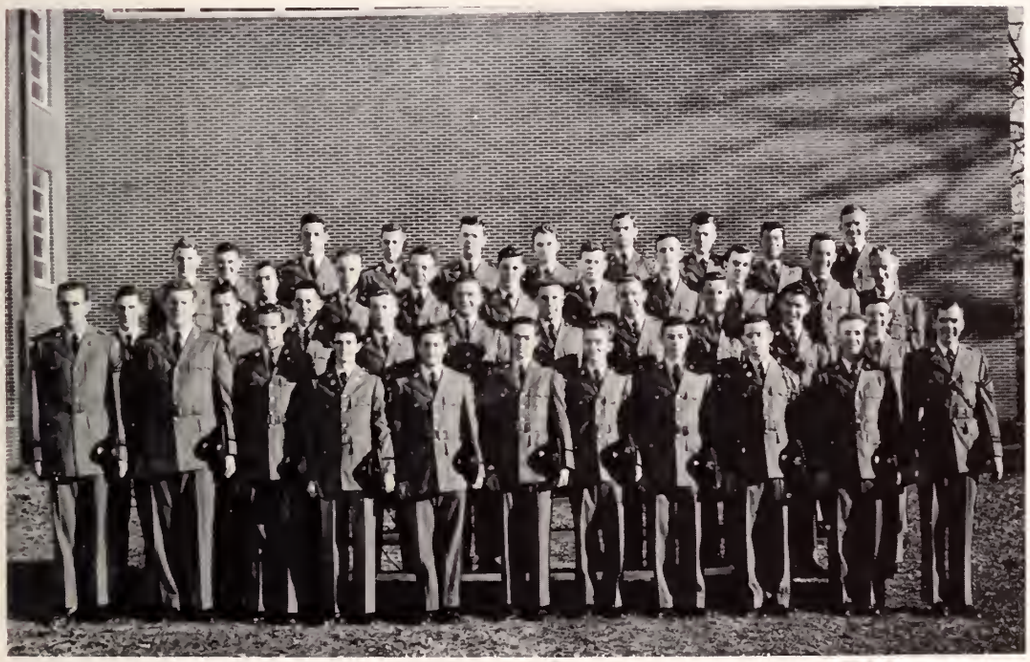

Second Platoon

Plt. Sgt. MILLSAP, Plt. Ldr. WATT.

first row: MILLSAP, ROWAN, HANKEL, GAMBRELL, SHORE, BRYANT, SMITH, SEIGLER, BURROUGS, McMILLAN, WATT.

second row: WIGGINGTON, LEE, PADGET, FROLEICH, AVERY, ANKUTA, HALL, STONE, QUATTLEBAUM, SHEALY.

third row: HOLCOMBE, PARKER, NICHOLSON, WATSON, PLYLER, SEAGRAVES, PADGET, SELL, DOUGLASS, WYLIE.

fourth row: OYONS, RIVERS, WILLIAMS, HIGGINBOTHAM, SHAW, SWETT, SMITH, SINGLETON, ELROD.

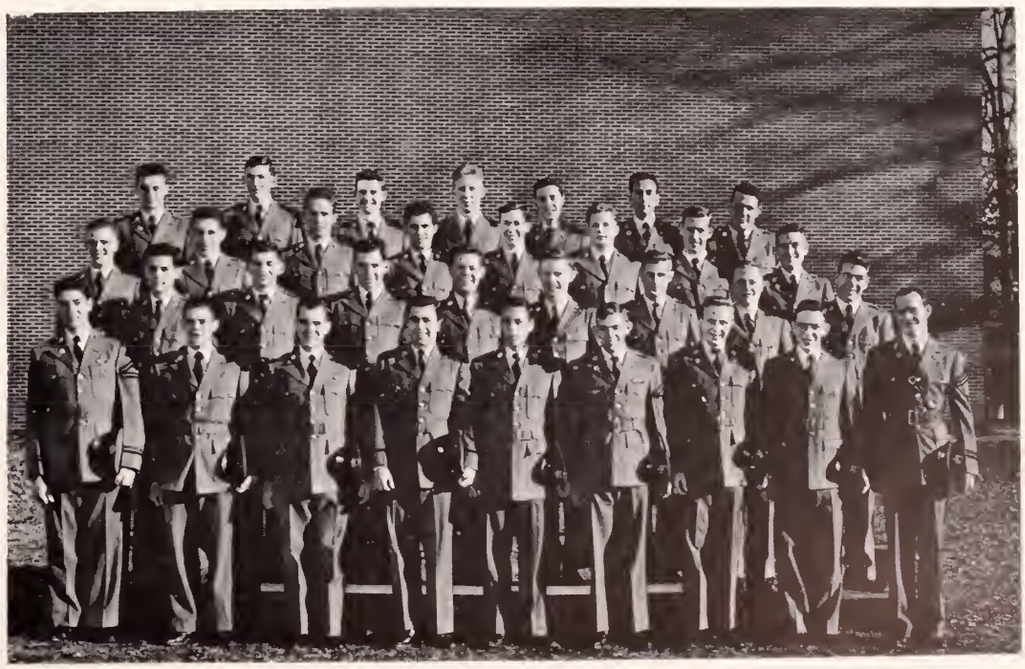

Third Platoon

Plt. Sgt. SUGGS, Plt. Ldr. McLOUD.

first row: SUGGS, RHODES, SUGGS, CALHOUN, STALEY, MULLWEE, LIVINGSTON, LOOKABILL, McLOUD.

second row: WILLIAMS, HEATH, HORNE, BRYAN, ROGERS, ABBOT, SHELEY, LINDER.

third row: PURVIS, SMITH, CARTER, HENDERSON, MINYARD, WHITLAW, SMITH, PRESSURE.

fourth row: PHIPPS, WIGGINGTON, KOOPMAN, HUSTELL, MOORE, HENERY, MOONEYHAN.

COMPANY D 4

Company C.O. WESSINGER and Tactical Officer, LT. GARDINER.

D-4 Company Staff—Company Commander, WESSINGER; Company Executive Officer, DeWITT; 1st Sgt., WISE; Guidon, LITTLE; Supply Sgt., DUFFY.

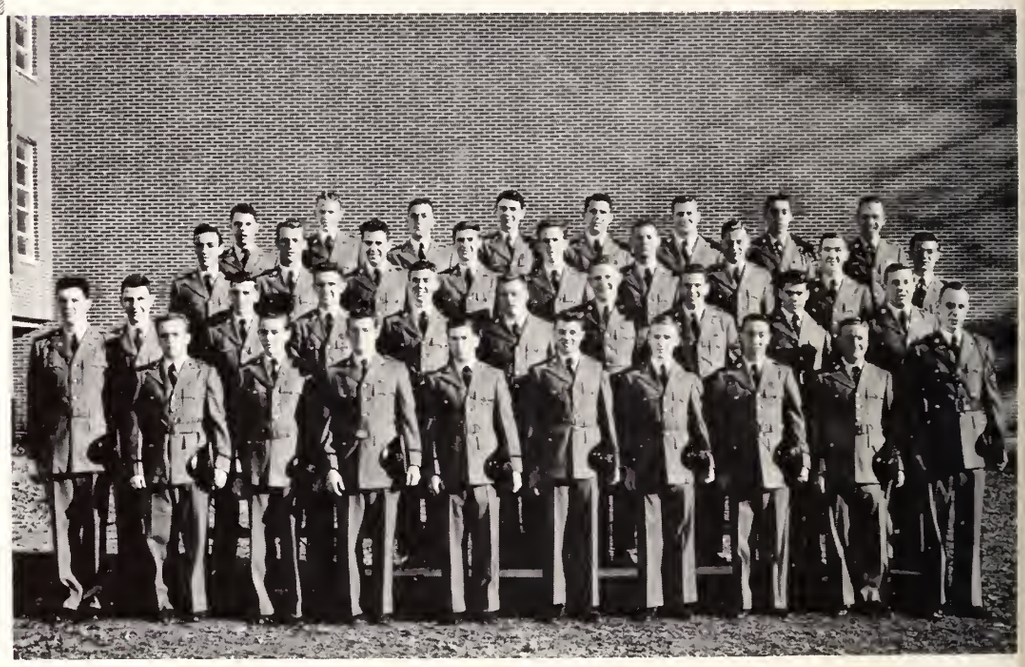

First Platoon

Plt. Sgt. ROSE, Plt. Ldr. WALDROP.

first row: ROSE, MONROE, WOOD, ALLSBROOKS, MISHOE, LANGSTON, WINCHESTER, HICKS, CRESWELL, WALDROP.

second row: STAHL, SNYDER, McCABE, DAVIS, WILLOUGHBY, BOATWRIGHT, FAW, HERNDON, ROWE.

third row: HARRISON, ROSS, SULLIVAN, SPRINKLE, MILLER, PENN, LONG, CARNELL, POLSON.

fourth row: SHOLAR, SMITH, SQUIRES, CHASTEEN, STAPLES, RUSSELL, BLANDFORD, RANDALL.

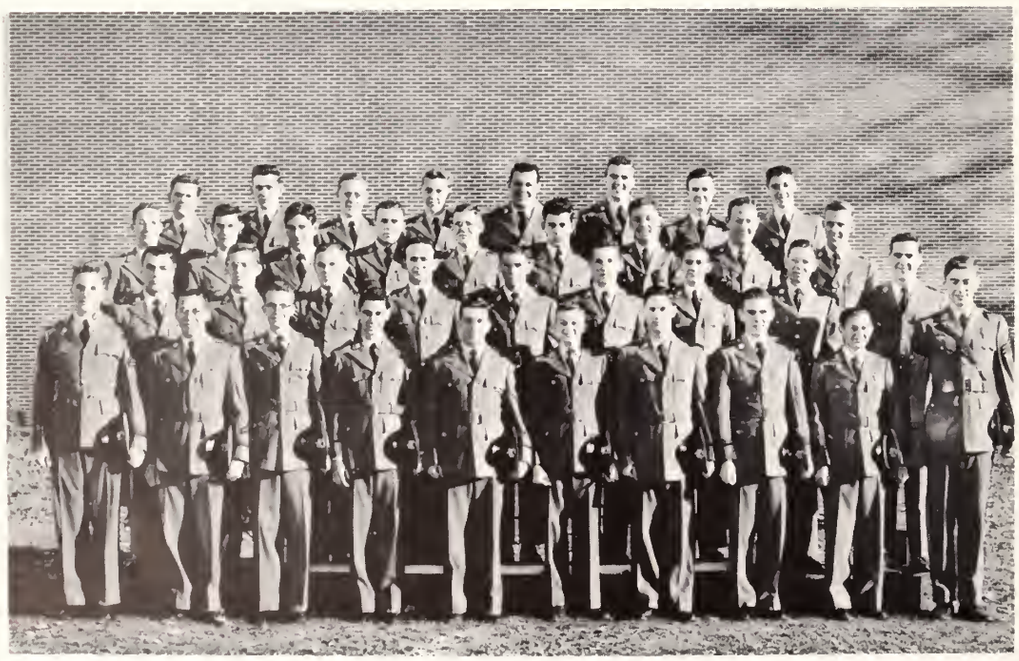

Second Platoon

Plt. Sgt. PARHAM, Plt. Ldr. WEBB.

first row: PARHAM, COOPER, BRAGG, WILSON, THOMPSON, PARKER, CHRISTOPHER, McCARTY, LIGON, WEBB.

second row: PATE, SCHIRMER, COLLINS, HAM, MISHOE, MULL, CANTRELL, GOWER, BRYANT.

third row: KIRBY, STODDARD, PAGE, DUNCAN, WINCHESTER, BERNER, McALISTER, MINORS, POTTS.

fourth row: CARMICHAEL, MURRAY, MILLER, CHILDRESS, WHITE, MIKELL, KOWALSKI, GRANT.

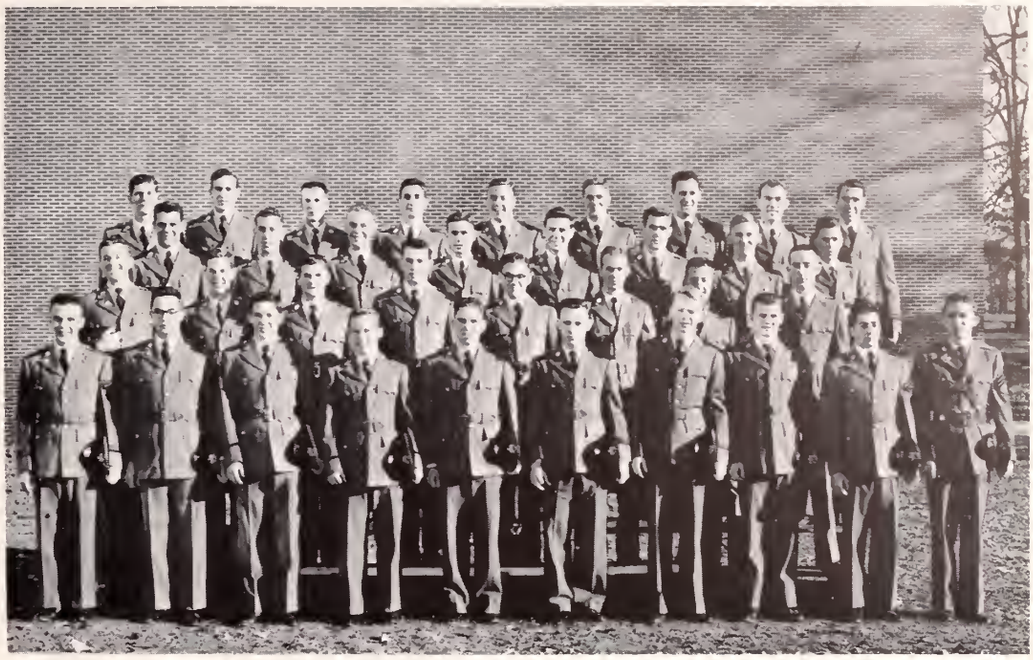

Third Platoon

Plt. Sgt. GRAY, Plt. Ldr. O'SHIELDS.

first row: GRAY, GAUSE, PAINTER, PORCHER, BOGGS, EDMONDSON, BASS, TATE, GENTILE, O'SHIELDS.

second row: THOMPSON, RUBENSTEIN, RANDALL, WILSON, SPROUSE, SKELTON, MOORE, NOBLES.

third row: KIRBY, HARVELL, McMEEKIN, KOWALSKI, THORNHILL, TATHAM, MOORE, WILSON.

fourth row: BULLOCK, GASQUE, SAUNDERS, SWEETENBURG, WELLS, PARKER, JOLLY, ODOM, WITHERS.

Now, last but by far not the least, we come to the finale of the regiment with D-4. A better company could not be found. Situated in the west wing of 8th barracks, it became the site for many a wild tale. Headed by Gene "Look into my bedroom eyes" Wessinger and his 1st Sgt. Spence "Bird-dog" Wise, the crew ran something like this: In 101 we find Jim "I can get free deserts at the steakhouse" Waldrop. Down the hall we look in on Sullivan who sleeps in his sheep-herder boots. Leaving his corral we wonder out into the hall and bump into "Wee Rat" making his rounds. Before leaving the first floor we can't forget John "I'm beautiful" O'Shields or Sonny Dukes skirting the halls for old quizes. Many often wondered how "Bird-Dog" and his cohorts got permits to take off for Lander during the week. Must be nice! Going upstairs we find Bragg, Kirby, Langston and Davis, known to be the most dependable rats in the company. Jim "Rebel" Duffy was known to make a few calls to Boston, especially when "the" letter didn't show on time. Had it not been for "Dinky" Staples' car, a few of the romeos would have been out of luck . . . right, Ross? "Spaceman" Cook never did understand the game of hearts too well. Up on the third floor we find most of the hell-raising rats, namely; Tisdale, Cresswell, McAllister and his guitar, and a few others, including Thompson who was always getting water poured on him when he stuck his head out the window. And again, last but not least, we journey up to the penthouse where there is always something going on except studying. As we enter we find John "I know every girl in Greenville" Mikell shuffling out into the open in his "delux" shorts. Looking for his old lady, we find him "long gone" in the sack. Red (M.) knows all about John's tales. Moving along, we look into Lynn "red patent-leathershoes" Parker, who just might take over "Doc" Taylor's Shakespeare course. Lynn is engrossed in a hot game in the "casino" matching wits with John Moore and his pipe, Bob "The Blade" Jolley, whose laugh you can hear from the P. O., Louie "Goat" Odom, Jimmy "the women love me" Wells, "Bull" Thompson, and "Bro" Schirmer. Ned "the silent type" Thornhill, and his old lady "Hoghead" Allison live in luxury in that night club of theirs. Carrol Moore and J. C. (my pipe and I) Hicks drop in later on. Bill Collins decided to come back after a leave of absence. George "Googie" Withers took on the ball and chain second semester leaving the "Blade" flat. That was a pretty good racket you had there "Blade". Can't forget Neil (I got the shaft again) Mishoe, the "Geech" who roomed with you, you guessed it, a yankee! What a pair. Neil had his troubles, putting back the bar-bell "Scotty" always managed to leave in the middle of the room. A busy one Scotty was (so he said). If you went to the latrine about one in the morning, you would find Gentile, another Yank, combing his hair! To round off life on D-4 let's drop in on one of the socials. It was a "wet" night at the V. F. W. wasn't it "Slouch", if you don't think so ask Jim B. A few of the boys pulled a fast one and monopolized the women. What were their names? "Mac" Carmichael, Gene, Allen and Scotty? What was in that bottle Spence? Jim Bullock never did get his socks to stay up! Ollen "I have a new woman" Rose was always having trouble with his pictures!!! Jim Bass had a ball for himself in Columbia! It was great.

SCOTTY, she can't be that bad. But she sure does get a laugh!

WESSINGER and WISE try to decide whether dust in the light socket carries 20 or room arrest. Give the "Geech" a break, boys!

INFORMALS

CLEVE and his boys go over the drill manual to bone up for the drill tomorrow.

What a racket—and at two AM!!!

"A bedbug!?" "Yup, and he was that long!"

Long roll, and another half hour of tripe, and the troops stumble down the steps.

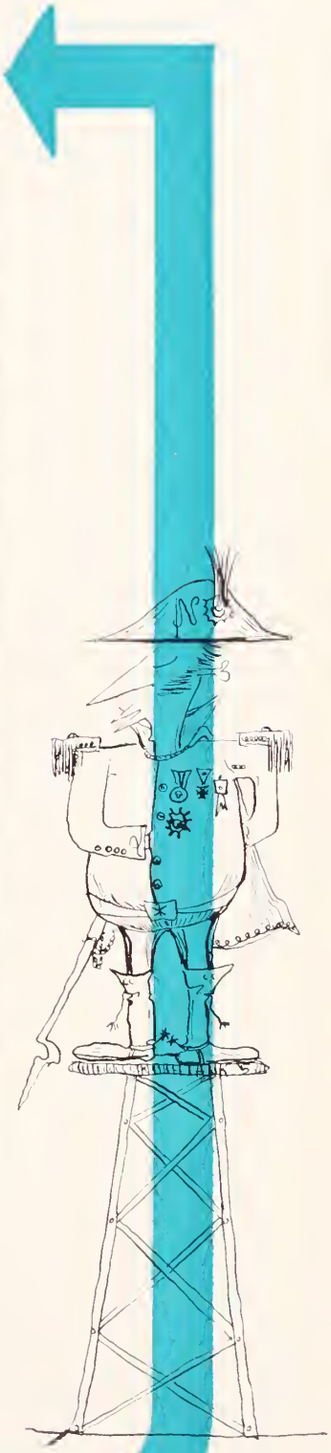

ORGANIZATIONS

Damn, GENE . . . what the hell are you doing?

CLEVE HUTSON
Commander

SCABBARD AND BLADE

Scabbard and Blade, a national honorary military fraternity, is recognized as the tops in military organizations all over the country.

It is composed of men who have proved to be the cream, as far as military is concerned. Theirs is an easy life, for they, as the military leaders of the cadet corps, are most responsible for discipline, drill and instruction of the future leaders of the country.

SHUFORD

FLETCHER

DUNLAP
CAMPBELL

ASNIP
COOKSON

BARTON
GIOIOSA

BOOKHART
GOSSETT

BRANHAM
RHODARMER

BUTLER
STEWART

PAT WISE
Squadron Commander

ARNOLD AIR SOCIETY

The Arnold Air Society, named in honor of General "Hap" Arnold, is a national organization composed of outstanding members of the Air Force R.O.T.C. The Society has, in a few years, grown into a large and far-reaching organization, concerned primarily with promoting the Air Force, closer relations among the Air R.O.T.C. cadets, and developing leadership among them.

The Arnold Air Society is a young organization on the Clemson campus. Since its establishment here, the Society has expanded continually and is now a leading military organization, especially among the Air Force cadets.

The flyboys explain to each other the workings of a modern jet.

ALLISON
BARTON

BOUCHILLON
CARMICHAEL

CHRISAWN
GREENE

GUYTON
HANAHAN

HANNA
JONES

MULLINAX
OWEN

SCHACHNER
WESSINGER

RAY BELL
Leader

BARTON
BOUCHILLON
BRANHAM
BRUCE
BUTLER
CAMPBELL, J. G.

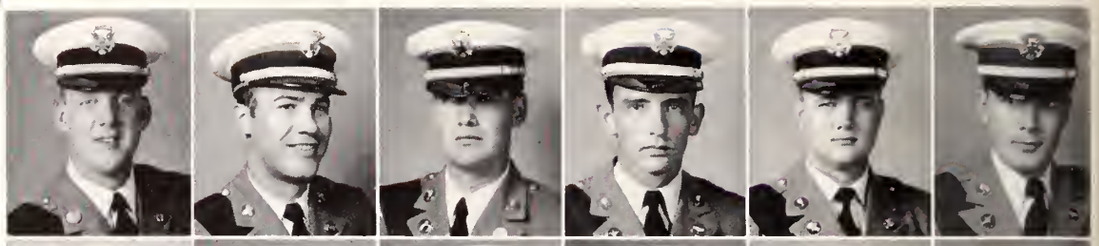

CAMPBELL, H. T.
CARROLL, E. R.
CARROLL, R. C.
CAUTHEN
COOPER
CREIGHTON

DUNLAP
EARLE
ESKEW
FLAKE
FLETCHER
GALLAWAY

GIBSON
GIOIOSA
GLENN
GUYTON
HANAHAN
HARRELL

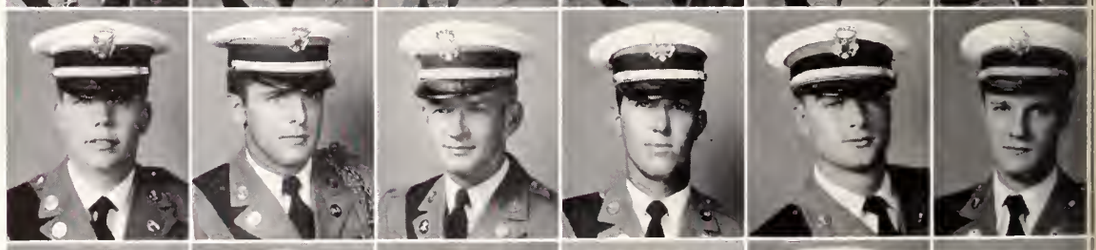

HAWKINS
HIERS
HOWARD
HUDSON
HUTSON
JONES

KESLER
KIRKPATRICK
KNIGHT
MARTIN
MATHEWS
MORRAH

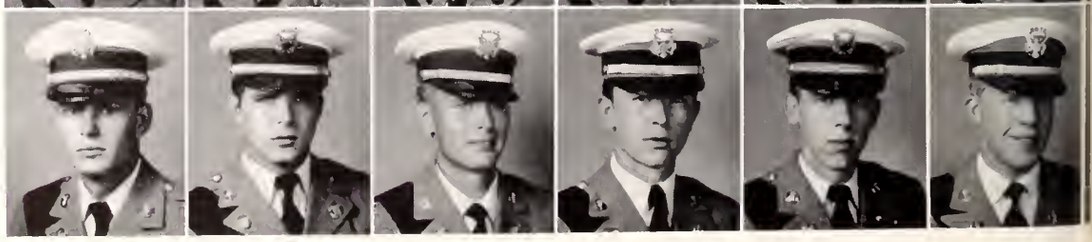

MORRISON SHULER | MULLINAX SMITH | NORRIS SPILLARS | PARNELL STANLEY | PORTER THOMPSON | RHODARMER TOLBERT | ROGAN WILSON | SEABORN WOLFE

SENIOR PLATOON

"The World's Fanciest Drill Organization" is a synonym for the Clemson Senior Platoon. This year gave the Platoon a chance to exhibit its wares in many places.

Composed of men chosen by elimination for drill qualities, members consider teamwork to a great extent in the tapping of new men. The Platoon's big trip first semester was to Lexington, Kentucky, for the weekend where they drilled at the Clemson-Kentucky football game. Following this trip came many Christmas parades throughout the state. Second semester the Platoon enjoyed a five-day stay in New Orleans where they drilled, on invitation, in the fabulous Mardi-Gras Parade. This excursion to the Bayou country was the Platoon's big event of the year. This year's organization was one of the best in the twenty-two year history of the Senior Platoon. For this the members deserve credit for bringing fame and recognition to Clemson.

Some of the wheels stand around and bat the breeze.

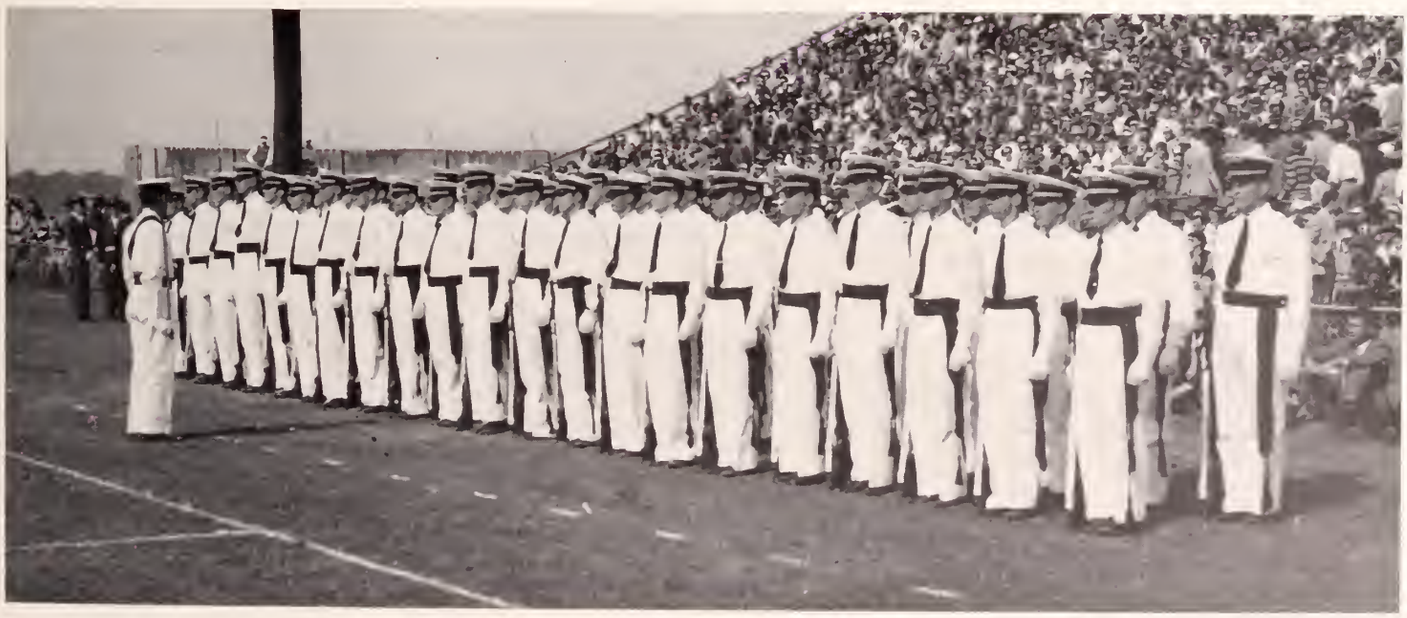

The Senior Platoon gets set to take off.

BILL BELLAMY
Leader

BISHOP

DARBY

McCLURE

PERSHING RIFLES

Founded by the late General Pershing, Company C-4, Pershing Rifles is an organization which strives to develop military ideals in its members. The club is noted for its close order drill formations.

"Bullets" are selected on the basis of drill excellence at the end of their freshman year at special eliminations. These men drill as sophomores and revert to an inactive status in their junior year. After carrying a P. R. Paddle for ten days, the "Bullets" are formally initiated.

Members of Fourth Regimental Headquarters are chosen from junior members of P/R Company C-4 on their military proficiency and their desire to promote the Pershing Rifles.

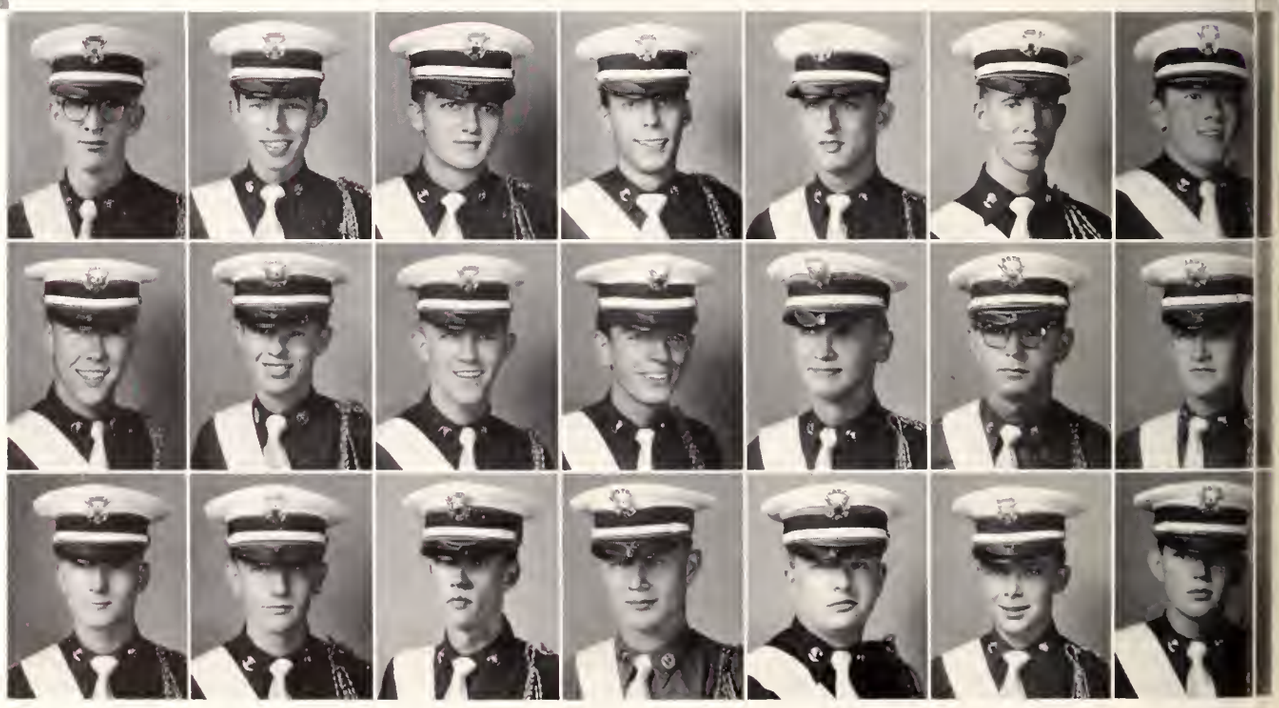

ASHMORE
CORLEY
GOSSETT

BENNETT
CRAFTON
HARRISON

BEST
DERRICK
HARPER

BLANDFORD
ETHRIDGE
HOFFMEYER

BOOKHART
FERGUSON
HOPE

CARTER
GARDNER
HUCKS

COCKRELL
GLENN
JOHNSON

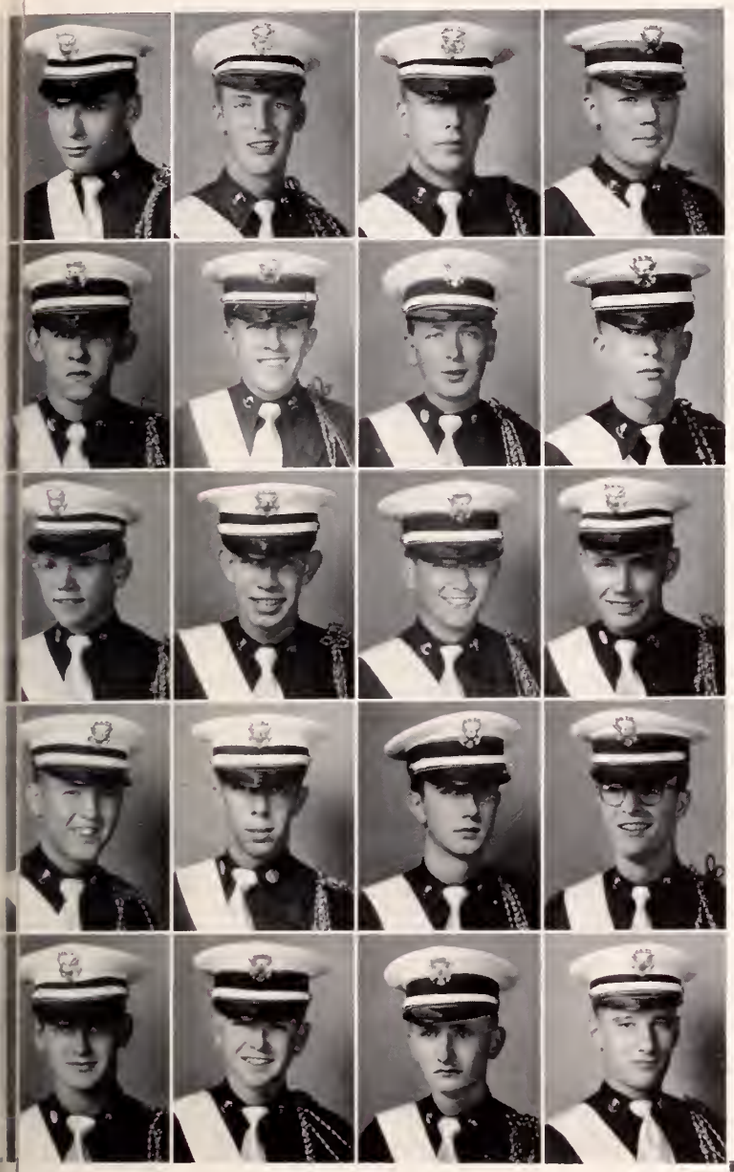

LEAPHART
NEELY
REESE
TANNER
TRULUCK

McDOWELL
NICHOLS
SMITH
TALBERT
VERDIN

McKIE
PARKINS
STAFFORD
TEMPLETON
WATSON

MORRIS
PARISH
STONE
TURNER
WAILE

One of the advantages of being in the Pershing Rifles is . . .

Fourth Regimental Headquarters
first row, left to right: ANDRISHOK, E. E.; WEBB, F.; COOKSON, F. E.; JACKSON, H.; BROSS, W.; DEMPSEY, J. E. second row: HAGAN, C. M.; WHITE, JESSE; MORRIS, D.; FERGUSON, C.; HOPE, F.

Executive Sergeants prepare to do some strutting.

GEORGE takes five and chats with one of the gals at the Military Ball.

ANDERSON
DUFFY
MEECK

BAILEY
EDWARDS
MOSELEY

BELLAMY
HALL
MURPHREE

BRABHAM
HAMMETT
POWERS

EXECUTIVE SERGEANTS

The Executive Sergeants' Club is composed of the ranking non-commissioned officers of the Corps, who serve as chief coordinators between the high command and the troops. The purpose of this organization is to foster and perpetuate a true spirit of fellowship and cooperation among its members and the members of the corps. At meetings, problems are discussed which are common to both members and the corps and through these discussions the group aids the corps in any way possible.

In the past, this club has been one of the most active on the campus and through its efforts, numerous projects have been undertaken for the betterment of the school and the student body.

JOHN GIBBS
Captain

ROSS
OHNSON
OBERTSON

BROWN
JORDAN
ROSAMOND

CALABRO
McCARLEY
STACY

CHRIETZBERG
McCARTER
STONE

DARBY
McCLURE
WEBB

DEMPSEY
McLAURIN
WISE

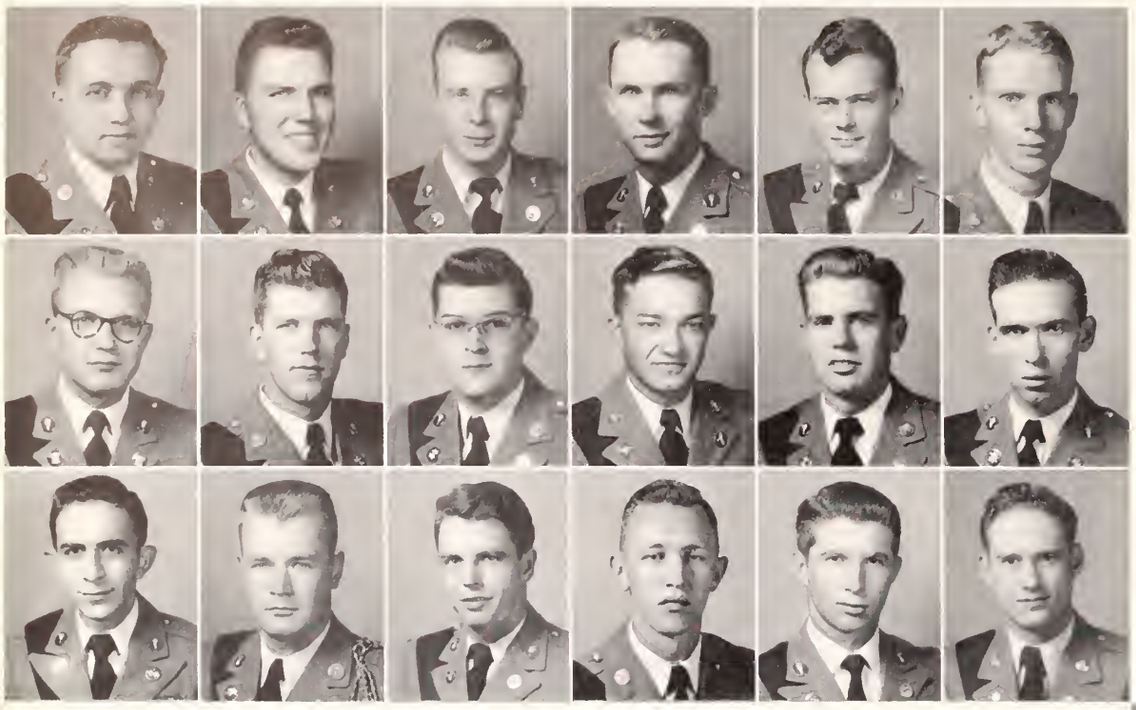

BEALL
McCOWN
POUPALOS

CALLAHAM
McGILL
REUTERSHAN

EVANS
MAYS
SHOLAR

FLETCHER
MORRISON
TURPIN

HAAS
NEELY
VAUSE

HOLCOMBE
PATTERSON
WALSH

CLAUDE SIMPSON
President

PI TAU PI SIGMA

Pi Tau Pi Sigma, the National Honorary Signal Fraternity, is a relatively new organization on the Clemson campus. It was chartered in 1951, following ROTC Summer Camp and the National Convention of the Fraternity.

Made up of cadets enrolled in Signal Corps ROTC, the organization fosters interest in the Signal Corps and fellowship among Signal Corps cadets.

Pi Tau Pi Sigma sponsors the Signal Corps exhibit on Mothers' Day and is active in various other projects on the campus.

ANDERSON
BANZ
CANNON

ANDRISHOK
BROSS
CANTRELL

GAILLARD
TRIPP

LYONS
WARRINER

McELMURRAY
WHITE

NEW
WILLINGHAM

PRESHER
WINCHESTER

SETZER
WOODS

WALT GONSETH
President

S. A. M. E.

The Society of American Military Engineers, composed of students enrolled in the Engineer branch of the ROTC, encourages, fosters, and develops better relations among its members. The club meets to present and discuss appropriate subjects for social and professional fellowship. In addition to this, the club forms a workable group to aid in any activity carried on by the Corps of Cadets.

first row: GIBBS, WEBB, GONSETH, W. J. ATKINSON, C. N. ATKINSON, STACY, CRAIG. second row: GIOIOSA, HUTCHENSON, WORKMAN, BRIEL, BLACKMON, ROOF. third row: MORRIS, ORR, SHEPPARD, SEWELL, JACKSON.

RAY MABRY
President

PHI CHI ETA

Phi Chi Eta is a fraternity composed of students in the quartermaster branch of the Army ROTC. All students in the advanced course are eligible for membership.

The purpose of this organization is to develop a greater degree of professional pride among the members of the Quartermaster Corps and to fasten a feeling of lasting friendship and fellowship among the fraternity brothers.

At the bi-monthly meetings, the military outlook is discussed with special emphasis on quartermaster problems.

first row: SALTERS, DUFFY, KAY, MABRY, MOORE, HAYNIE. second row: MARTIN, SUGGS, JOHNSON, EATON, DILL, NOLLEY. third row: HARVELL, ROSE, BUTLER, GREENE, ARNOLD, MIHLSTIN, BALLENTINE.

ATHLETICS

WE COMPETE . . . representative array of major and minor sports . . . excellent coaching staffs . . . long hours of practice . . . sweat . . . many thrills . . . all for a win . . .

HENRY TINDAL SPORTS EDITOR HENRY TINDAL SPORTS EDITOR HENRY TINDAL SPORTS EDITOR HENRY TINDAL SPORTS EDITOR HENRY TINDAL SPORTS EDITOR HENRY

"...CLEMSON

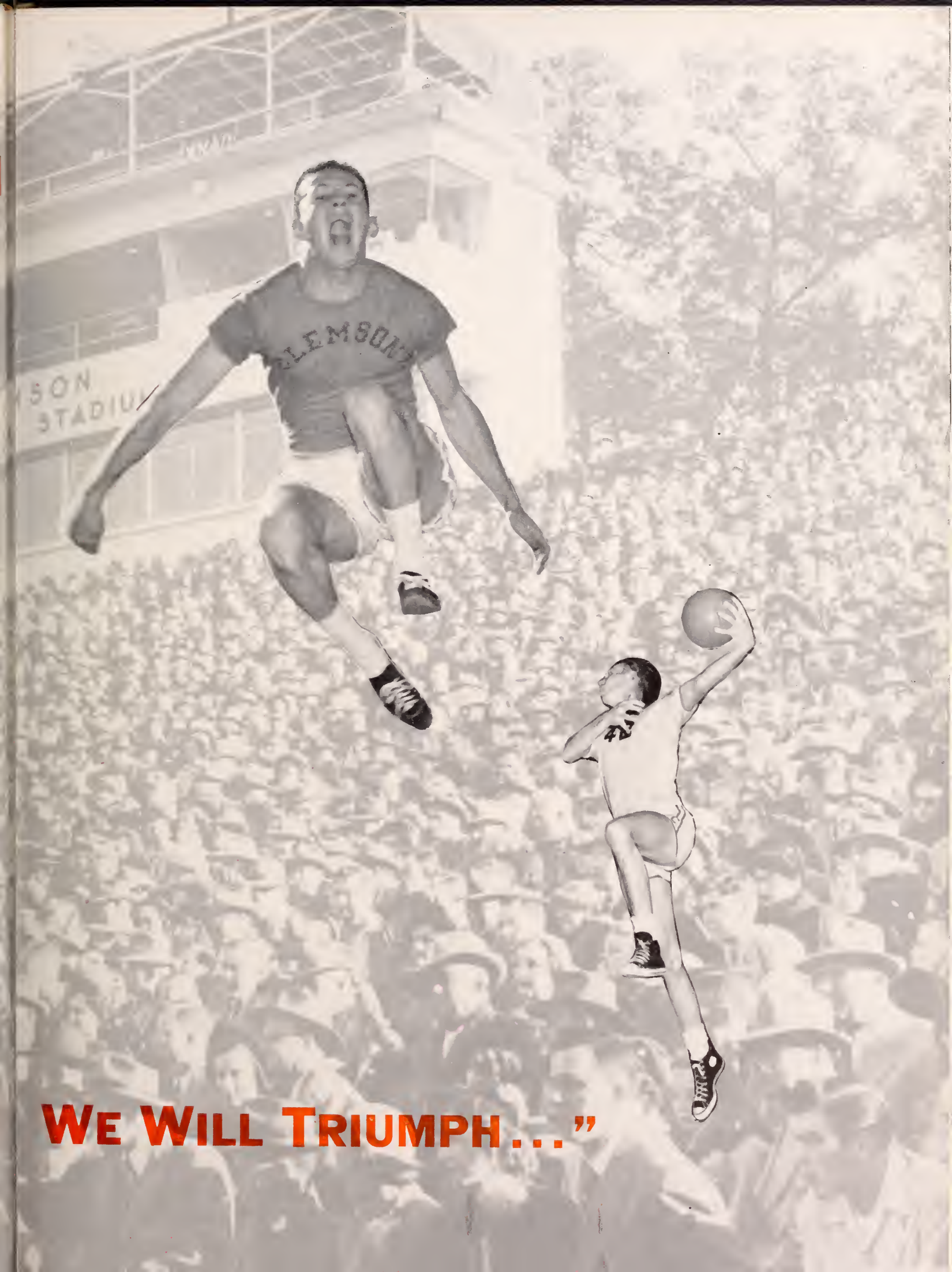

WE WILL TRIUMPH . . ."

We Sweat And Work

Spring Practice gets under way as COOK, QUARLES, and KNOEBEL sweat it out during the second day.

Opponents in a last-minute stand, put the "double whammy" on McCULLOUGH.

The "Head" gets his boys down to earth on a few plays.

"SWAMP" puts some "English" on the plate.

Another shot of the troops, with MOORHEAD in the foreground.

LARRY hands a fast one to DON as the boys work out new plays.

JIM and RON sneak a breather while the score adds up.

Coach Smith clues in Cleveland's Lou Brissie on how to play baseball.

To Have The Best

WITH THEIR HELP

MANAGERS

The managers put in many hours of hard work keeping all of the equipment ready and straight for use in the Tigers' games. They also are the work-horses that keep the team in shape for their future encounters. Much credit should go to these men—the managers.

FOOTBALL MANAGERS
CHAGARIS, SNOW

TRACK MANAGERS
ALEXANDER, POWERS, BEE

BASEBALL MANAGERS
RAST, MAY, THOMAS, BUBNOWSKI, O'BRIEN.

BASKETBALL MANAGERS
PARKER, DALTON, ANDERSON

HUMPHRIES

BENNETT

CALHOUN

CHEERLEADERS

DAVE MOORHEAD
Head Cheerleader

To improve our cheering section these men have worked long hours practicing yells and tricks for visitors and the cadets to enjoy at our football games.

They work up our pep meetings and rallies; have organized and worked with our card section until it is one of the best in the South.

This year, three of the cheerleaders, Dave Moorhead, Gabby Hayes, and Willie Fabian, went to the cheerleaders' convention in Miami, where they picked up new pointers on the art of yell leading and also new ideas for the card section.

GREEN

McGRAW

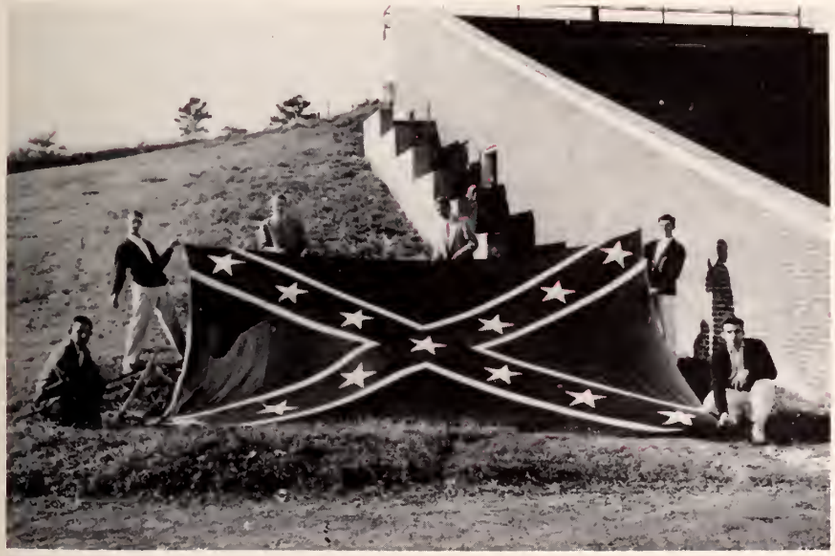

The troops show their true colors at the Auburn game.

MORGAN

WE HAD THE BEST

BLOCK "C" CLUB

The Block "C" Club is made up of those men who have won a letter in one or more of the major sports—football, basketball, baseball, or track.

The members of the Block "C" Club undertake to promote better sportsmanship on the campus as well as raise Clemson to the top in intercollegiate sports.

Their initiation is one of the most rigorous, but the Block "C" Dance and other social events make membership in the organization coveted. Another activity of the Block "C" is to sponsor an intrasquad football game at the end of spring practice.

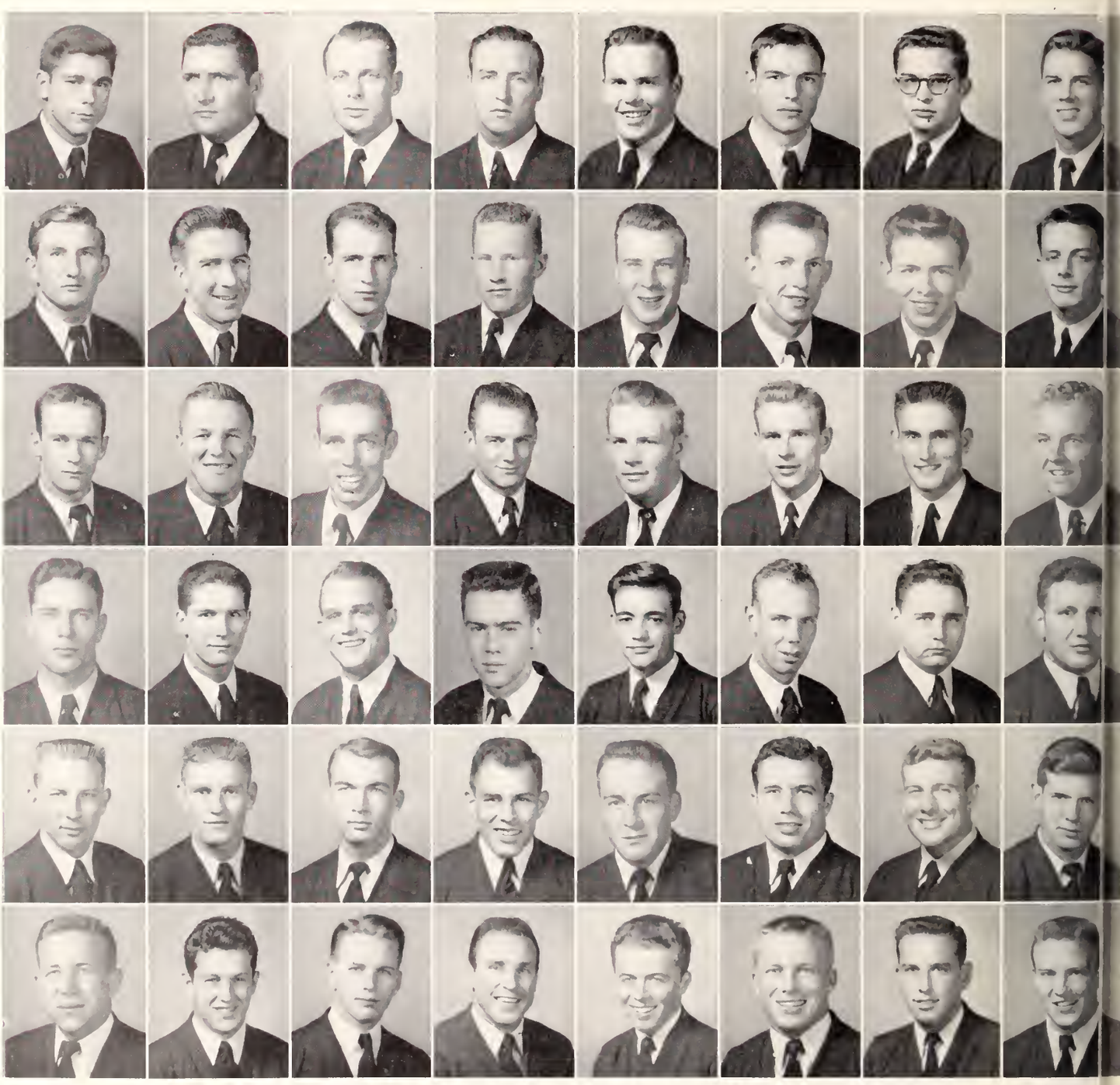

BAKER
CROSSLAND
GAINES
KEMPSON
MOORER
SEASE

BARTON
DEMPSEY
GASKIN
KINGSMORE
ODELL
SHIRLEY

BERRY
DUNCAN
GENTRY
LaMONTAGNE
ODOM
SLATTERY

BRYANT
ERVIN
GRESSETTE, L. M.
LORELLE
PARADES
SMALLS

BYRD
EVANS
GRESSETTE, W. N.
McCULLOUGH
PATE
SNOW

CALVERT
FABIAN
HALL
McGRAW
QUARLES
WARD

CHAGARIS
FAIN
HUCKS
McLAURIN
RADCLIFF, C. F.
WELLS, A. H.

COCHRAN
FOLGER
HILDEBRAN
MANOS
RADCLIFF, W. A.
WELLS, J. D.

DAN DiMUCCI
President

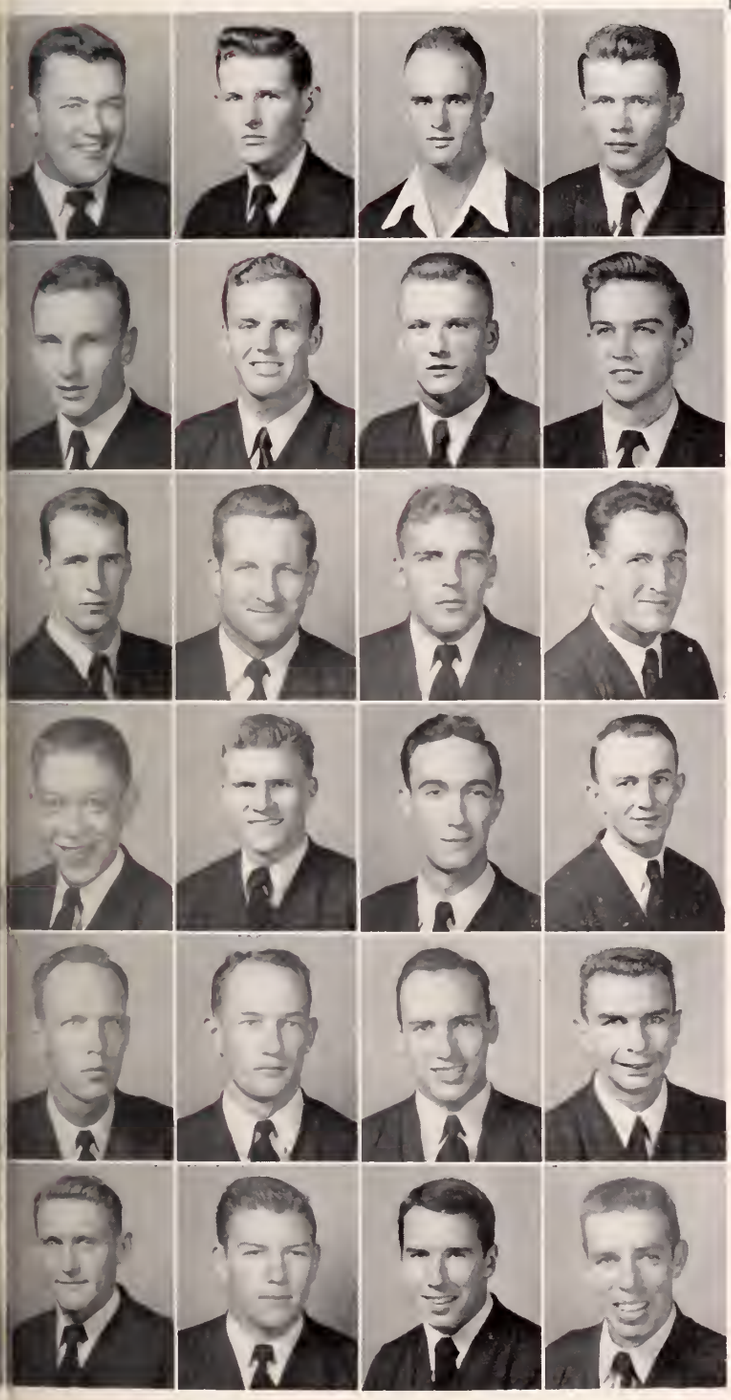

CRAWFORD	COKER	COOK	COUNTS
FERRET	FREUDENBERGER	FROELICH	GAGE
HUBERT	HUDSON	HUNT	JOLLY
MEIBURG	MITCHELL	MOORE	MORRIS
REVELLE	ROBINSON	RODGERS	RYAN
WHITE	WITHERS	WRIGHTENBERRY	ZASTONOVITCH

Post-season social life begins as DeMOOSE plays disc-jockey.

CARD SECTION

Stars and bars away—the troops fire on Fort Sumter.

Tillman Hall looks "shaky" in card section display.

The Boston Eagle during half-time festivities.

Old Glory waves "bye-bye" to opposing side as the cadet corps shows its stuff.

The troops show off before the game.

FOOTBALL

RUSS COHEN

BANKS McFADDEN

ROCK NORMAN

BOB JONES

"GOAT" McMILLAN

FRANK HOWARD
Head Coach

COACHING STAFF

In all sports it must be remembered that the coaching contributes much to the success of a winning team.

Frank Howard, the head man, and his assistant coaches, have put Clemson in the nation's eye as a top power. Not only in football, but in other sports as well, credit goes to these men. "Goat" McMillan gets the Tigers' backfield in shape while Russ Cohen does the spotting for the Bengals and Bob Jones coaches the ends.

Bob Smith, head baseball coach, is also "T" expert for the football team. Banks McFadden, the head basketball coach, and Freshman football coach along with "Rock" Norman, track mentor, who doubles to help the Freshman football team, round out a great coaching staff.

SEASON'S RESULTS

Clemson	54	Presbyterian	13
Clemson	7	Villanova	14
Clemson	0	Maryland	28
Clemson	13	Florida	54
Clemson	0	South Carolina	6
Clemson	13	Boston College	0
Clemson	12	Fordham	12
Clemson	14	Kentucky	27
Clemson	0	Auburn	3

BOB SMITH

Coach Jones gives ARCHIE and OTIS the word on where those passes will be coming from.

COHEN, JONES, HOWARD, SMITH, and McMILLAN gather for a shot before practice.

BILLY HAIR
All-State

TOM BARTON
All-State, All-South,
Player's All-American

EARL WRIGHTENBERRY
All-State

THEY BROUGHT HONORS TO CLEMSON

BILLY gets some sun before lunch.

And then she said, "EARL, you slay me".

OFFENSIVE TEAM:
front row: GASKIN, HUDSON, MATTOS, WHITE, BRYANT, RODGERS, KEMPSON. back row: GEORGE, PATE, GRESSETTE, HAIR.

DEFENSIVE TEAM
front row: WITHERS, WRIGHTENBERRY, CRAWFORD, BARTON, GRESSETTE, GENTRY. back row: WELLS, JOLLY, COOK, QUARLES, KNOEBEL.

DON KING
Back
175 5' 11"

Gentleman JIM scares P. C. lads, as the board racks up six more for the Tigs.

CLEMSON 54
PRESBYTERIAN 13

It was a good day for the Tigers with Buck George leading the way with a record breaking 204 yards on the ground. George, with Hair and King, was too much for the weaker Blue Hose Team as they went down to the tune of 54-13.

Tom Barton and Jimmy Quarles were the defensive standouts in the Clemson forward wall, which yielded little yardage.

GEORGE RODGERS
Guard
195 5' 11"

STATISTICS

CLEMSON		P. C.
15	Total First Downs	9
397	Net Gain Rushing	105
134	Net Gain Passing	133
531	Total Net Gain	238
14	Passes Attempted	23
7	Passes Completed	8
1	Passes Intercepted By	4

BUCK shakes the fast boys from Clinton as he shows 'em how to run.

RODGERS opens the door and DON scoots through into no man's land.

HAIR sends his big brothers to have a social chat with the opposition.

All-American GENE FILIPSKI winds up in the wrong place, wrong time, wrong team.

CLEMSON 7
VILLANOVA 14

Twenty-eight thousand homecoming fans saw the Tigers outrun and outpass the boys from "Philly" only to lose a heartbreaker. An injury-ridden Tiger fought a game battle all the way. Jim Shirley, barely able to lift his right leg, and Don King, with a bad knee, spearheaded the Howardmen to a 60-yard touchdown march.

Earl Wrightenberry, Jimmy Quarles, Andy Smalls, and Knobby Knoebel repeatedly stopped the Bobcats on all but a few turns, as the Bengals went down in defeat 14-7.

CLYDE WHITE
Tackle
225 6' 3"

STATISTICS

CLEMSON		VILLANOVA
14	Total First Downs	10
140	Net Gain Rushing	162
85	Net Gain Passing	83
225	Total Net Gain	245
16	Passes Attempted	21
8	Passes Completed	6
3	Passes Intercepted By	2

JIM SHIRLEY
Back
205 6' 2"

DON gives the boys a break.

MARION THOMPSON
Back
195 5' 10"

GARY BYRD
Tackle
225 6' 1"

JIM WARD
Back
175 5' 11"

LARRY GRESSETTE
Back
195 6' 1"

OTIS KEMPSON
End
190 6' 2"

CLEMSON 0 MARYLAND 28

STATISTICS

CLEMSON		MARYLAND
12	Total First Downs	20
124	Net Gain Rushing	293
38	Net Gain Passing	183
162	Total Net Gain	476
12	Passes Attempted	17
3	Passes Completed	10
2	Passes Intercepted By	2

All-American Jack Scarbath and a huge Maryland outfit blew up in the Tigers face. Scarbath could do nothing wrong and Clemson could do nothing right in the Terrapins' 28-0 thumping.

As the Head said, "The turning point of the game I think came last December when the Southern Conference said Maryland and Clemson could play in 1952".

Whitten, Shirley, Gressette and Hair fought a good battle for the men of Clemson. "Black Cat" Barton, Wrightenberry, and Quarles did manage to stop the Terrapins for the greater part of the second half.

Always said, "One rebel couldn't beat another".

KNOBBY eases in—even on the Terps.

The big Tiger wall lets Florida know we're still in the game.

CLEMSON 13 FLORIDA 54

The injury-ridden Tigers, limping and lame, waged a hard-fought battle with the Gators of Florida. Buck George was not even dressed for the game, and several others were still bruised and battered from the Maryland game.

Billy Hair was the leading ground gainer for the day, running and passing for 154 yards. His most outstanding play was a 57-yard TD run.

The team's statistics show little difference in the two outfits. Florida netted 293 yards while Clemson had 203, but nonetheless, Florida outdistanced the country gentlemen 54-13.

Barton, Wrightenberry, and Barclay Crawford played outstanding ball throughout the tilt.

STATISTICS

CLEMSON		FLORIDA
9	Total First Downs	15
117	Net Gain Rushing	209
86	Net Gain Passing	84
203	Total Net Gain	293
22	Passes Attempted	12
8	Passes Completed	6
6	Passes Intercepted By	1

You can't hit 'em if you can't see 'em.

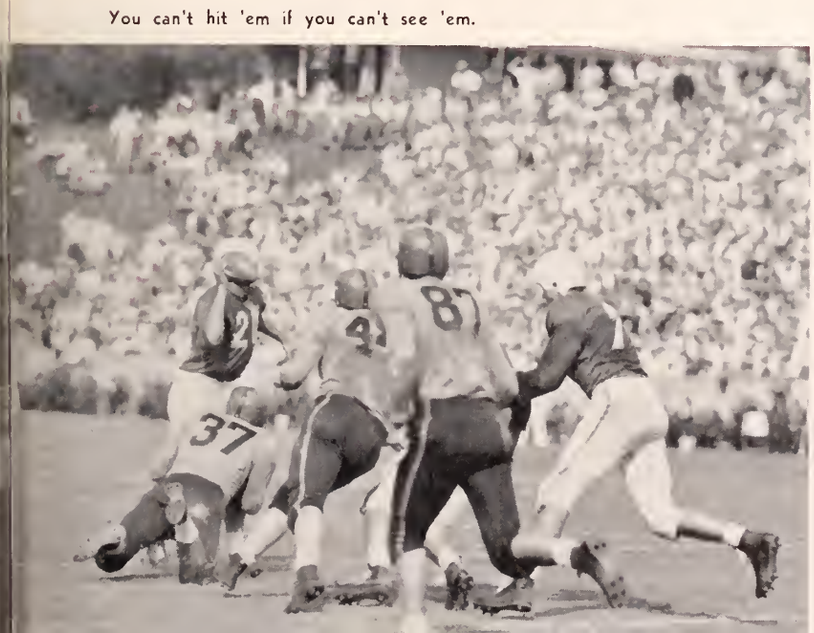

GEORGE WITHERS
End
193 6' 2"

J. C. HUDSON
Guard
200 6' 1"

CHARLIE WYATT
Guard
195 5' 10"

RED WHITTEN
Back
187 5' 10"

HAIR makes his way for another 25 yards.

CLEMSON 0
SOUTH CAROLINA 6

The Tigers, fighting hard to get back in the win column, played South Carolina all over the field just to have another heartbreaking disappointment, this time losing 6-0.

Billy Hair, Don King, Red Whitten, and Buck George played exceptionally well. Among the outstanding men on defense were Knoebel, Barton, Crawford and Wrightenberry.

JIMMY QUARLES
Back
190 5' 10"

STATISTICS

CLEMSON		S. C.
5	Total First Downs	14
103	Net Gain Rushing	125
0	Net Gain Passing	95
103	Total Net Gain	220
8	Passes Attempted	20
0	Passes Completed	8
0	Passes Intercepted By	2

BILLY moves out under full steam.

SHEA, "th' Lip" LaTORRE, HAIR, and RODGERS get together for that pre-game chat.

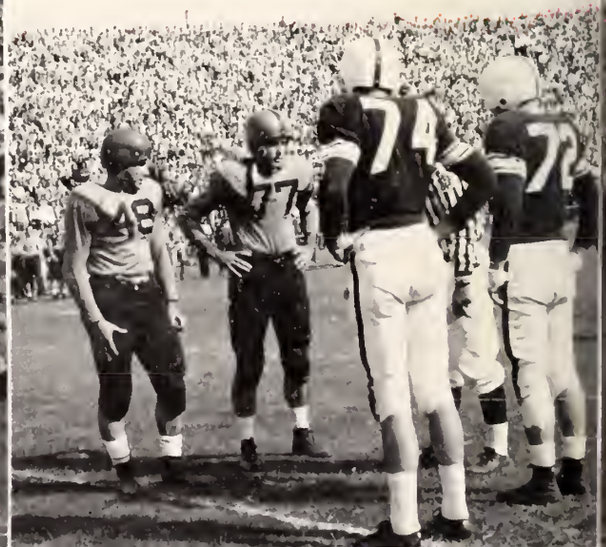

HAIR and LaMONTAGNE pull a "sleeper" for a T.D.

HUDSON, "spread eagles" and BULL is about to spread the Boston Eagle.

CLEMSON 13
BOSTON COLLEGE 0

In this 13 to 0 victory over Boston College, one of the better teams of New England, the Tigers looked like the ball team of old. Blocking was the best since 1951 and Billy Hair was inspired to gain 125 yards before getting hurt again.

Along with Hair, George Rodgers, Don King and Red Whitten led the attack through B. C.'s defense. "Black Cat" Barton and his defensive mates, Mattos, Gressette, Wrightenberry, Cook, Gary Byrd, and J. C. Hudson, was there to stop the Eagles' attack on all fronts.

STATISTICS

CLEMSON		B. C.
11	Total First Downs	7
228	Net Gain Rushing	50
9	Net Gain Passing	37
237	Total Net Gain	87
6	Passes Attempted	15
1	Passes Completed	4
0	Passes Intercepted By	1

RODGERS decides to sit this one out.

JOE BRYANT
Center
200 6'

ARCHIE BAKER
End
188 6'

GENE PATE
Back
190 6'

SCOTT JACKSON
End
185 6' 2"

NATHAN GRESSETTE
Tackle
220 6' 2"

ANDY SMALLS
Center
190 6' 1"

JOE LaMONTAGNE
Guard
200 6'

CLEMSON 12 FORDHAM 12

STATISTICS

CLEMSON		FORDHAM
10	Total First Downs	13
292	Net Gain Rushing	106
0	Net Gain Passing	198
292	Total Net Gain	304
6	Passes Attempted	31
0	Passes Completed	13
2	Passes Intercepted By	0

Howard said, "This is one we should have won". Clemson played exceptionally well, but disaster seemed to strike every time they neared the goal and were deprived of scoring either by fumbles or by interceptions.

King, George, Whitten and Rodgers played well. Again Barton, Wrightenberry and Crawford were standouts on defense. Injuries once again hurt the Tigers' chances for a victory.

KING goes on a wild jaunt as the Tigs start playing for keeps.

Hate to mess up the playhouse, JACK, but that wasn't the pass word.

Yes, we have no touchdowns today.

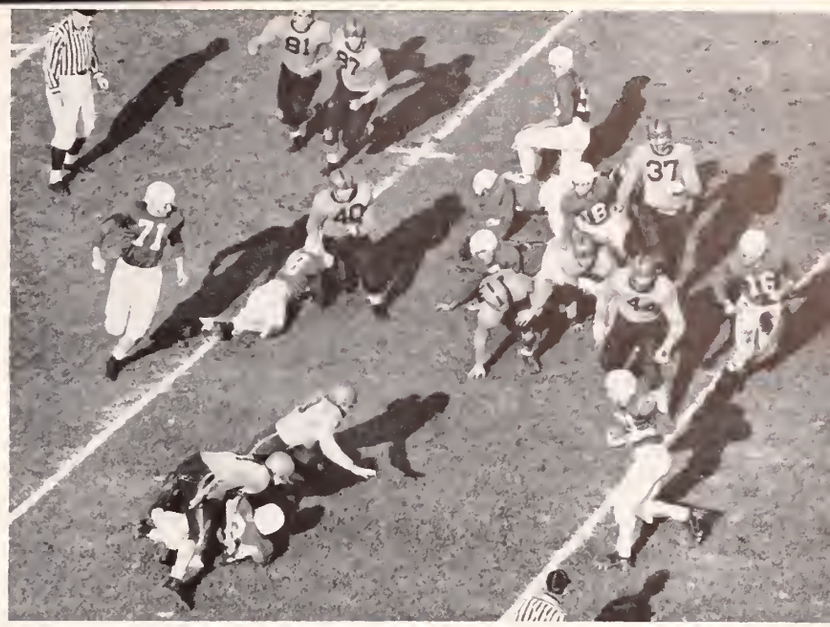

A host of Tigers swamp Kentucky back caught with his interference down.

CLEMSON 14 KENTUCKY 27

The still ailing, but scrapping Tigers hit a stubborn Kentucky team in Lexington. In this see-saw battle, tailback Don King, clicked for many long plays, both passing and running.

"Black Cat" Barton, Tom Mattos, Earl Wrightenberry, and Barclay Crawford stopped the Wildcats on many occasions, but not enough as the Wildcats stopped the Country Gentlemen 27-14.

STATISTICS

CLEMSON		KENTUCKY
14	Total First Downs	18
71	Net Gain Rushing	284
158	Net Gain Passing	46
229	Total Net Gain	330
26	Passes Attempted	5
13	Passes Completed	2
1	Passes Intercepted By	0

A host of Kentucky players are swamped by DON KING.

KNOBBY KNOEBEL
Back
185 5' 11"

BUCK GEORGE
Back
170 6'

BOB JOLLEY
Center
185 6 3"

As one Tiger to another Tiger . . .

"Tippin' In"—by the Clemson Tigers.

DON WADE
Back
175 5' 11"

CLEMSON 0
AUBURN 3

Auburn and Clemson had wrestled to a bitter scoreless draw for fifty-eight minutes and thirty seconds, when Auburn's Bill Turnbeaugh intercepted a pass and returned it to the Clemson eighteen, where Joe Davis kicked a field goal which was the only score. Otherwise, both teams spent the greater part of the afternoon punting.

Red Whitten, spinning, driving, and fighting, almost single-handedly, carried Clemson's offensive banner. He gained 95 of the 125 yards for the Howardmen.

BILL McLELLAN
Center
205 5' 11"

STATISTICS

CLEMSON		AUBURN
10	Total First Downs	8
127	Net Gain Rushing	125
74	Net Gain Passing	52
201	Total Net Gain	177
22	Passes Attempted	17
5	Passes Completed	5
4	Passes Intercepted By	4
0	Field Goals	1

BARCLAY CRAWFORD
Guard
205 5' 11"

To coin a phrase—"They knocked hell out of them".

FRANK GENTRY
End
185 6'

PETER COOK
Back
165 5' 10"

CHARLES RADCLIFF
Back
195 5' 9"

BOB PARADES
Back
175 5' 9"

A MEDIOCRE SEASON . . . BUT LOTS OF THRILLS

Maryland man in a squeeze play . . .
result—terrapin stew.

DON is of like a dirty shirt.

TOM MATTOS
Tackle
225 6' 3"

JIMMY WELLS
Back
175 6'

The boys are up in the air over nothing—incomplete.

Super chief starts the cogs to moving.

QUARLES makes like a flying Tiger.

BASKETBALL

HUSTLE ALL THE WAY

After a weak pre-Christmas start, the Tigers have regained their stability, and have a 3-3 record in the Southern Conference as TAPS goes to press.

Sparked by the playing of Tom McCullough, John McGraw, and Captain Marvin Robinson, the hardwoodsmen have a good chance, with a little luck, to make the Southern Conference Tournament.

BANKS McFADDEN
Coach

SONNY MOORER
Guard
170 5' 10"

TOMMY McCULLOUGH
Forward
180 6' 4"

JOHN McGRAW
Center
197 6' 6"

JOE MURRAY
Guard
160 5' 10"

MARVIN ROBINSON
Captain

The starting team gets together with Coach McFadden for a before-the-game pep talk.

ROBBIE slips in from behind for a layup.

McGRAW shimmies his way in for two big ones.

BARRY RYAN
Forward
165 6' 1"

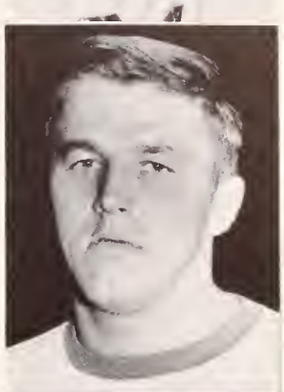

DREHER GASKIN
Forward
210 6' 2"

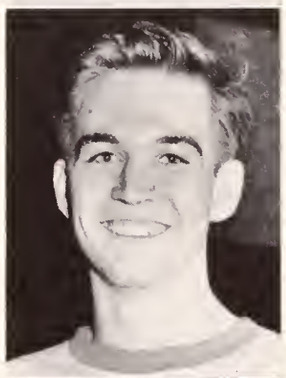

CHARLIE GAGE
Forward
175 6' 4"

BILL YARBOROUGH
Guard
150 6' 1"

J. C. HICKS
Forward
175 6' 3"

AMES WELLS
Guard
155 5' 8"

BILL DeLOACH
Guard
160 6' 1"

STATISTICS

DATE		TEAM	SCORE
Dec.	2	Georgia	60–66
	4	P. C.	77–64
	6	Georgia	55–57
	10	N. C.	56–82
	13	Richmond	60–74
	16	P. C.	82–64
Jan.	2	William and Mary	81–71
	9	Furman	62–64
	13	Wake Forest	66–93
	16	S. C.	74–63
	17	The Citadel	64–58
	23	The Citadel	79–50
	31	N. C.	80–91
Feb.	2	S. C.	67–71
	13	Davidson	64–59
	14	Wake Forest	56–87
	23	Davidson	72–58
	27	Furman	73–65

TO WIN MOST OF THEM

HIGHLIGHTS

A ball in the hand is worth two in the basket.

"Flash" GORDON pulls a snow dance routine.

BILL steals egg from BUD'S basket.

McGRAW and his wicked hook shot combine for two points.

Now, deep down in your heart, did you shoot that ball?

TRACK

SUN - CINDERS - SWEAT

ROCK NORMAN
Coach

WILLIE ERVIN
Captain

The Tigers' 1952 cindermen had one of their best seasons, taking first place in the Milligan Relays, and a close second in the State Meet.

Lead by Dreher Gaskin, Don Richardson, and Buck George, who received the Blue Key Trophy, the trackmen won 4, while losing 1 of its regular season meets.

Willie Ervin and Dreher Gaskin, captain and co-captain, are looking forward to another good season.

Much credit should be given all members of the team, who, under the guidance of "Rock" Norman, have become one of the best in the state.

STATISTICS

TEAM	SCORE
S. C.	76 —55
Roanoke	98 2/3—28 1/3
Georgia	54 —77
P. C.	76 —60
Davidson	69 1/4—61 3/4
Milligan Relays	1st Place
State Meet	2nd Place

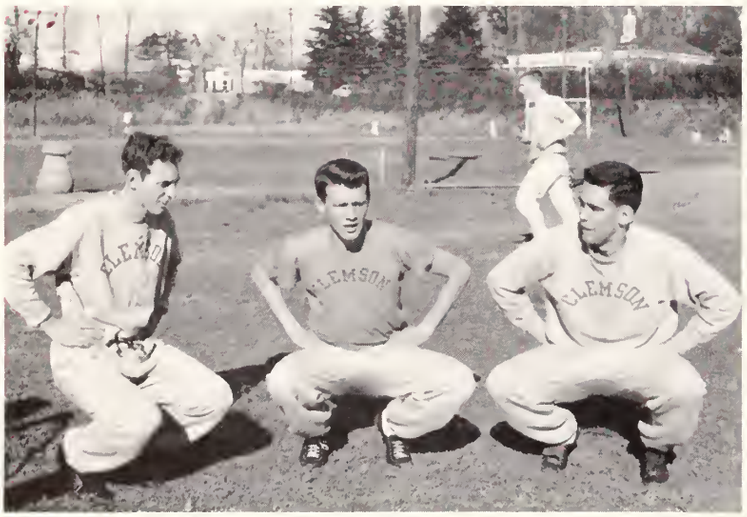

SHANE, COUNTS, LORELLE, do a few kneebends as spring practice opens.

RICHARD and GRIFFIN get some poop from the "Rock".

ODOM practices up for big competition.

WILLIE FABIAN
Broad Jump

WILLIE ERVIN
Distance

JOHN FERRET
Dash

CHARLES RADCLIFF
Hurdles

front row: POWERS, SMITH, ERVIN, FABIAN, LORELLE, BUCK.
back row: FERRET, SHANE, MITCHELL, COUNTS, ODOM.

FOR THAT CHERISHED FIRST

HIGHLIGHTS

RONNIE shows his winning form in the high hurdles.

What's the scoop? SWAMP and BUCK are outfitted for any occasion.

Up and over, as MITCHELL clears the bar.

"Cyrano" SCHIRMER cheers DICKIE on to his first win.

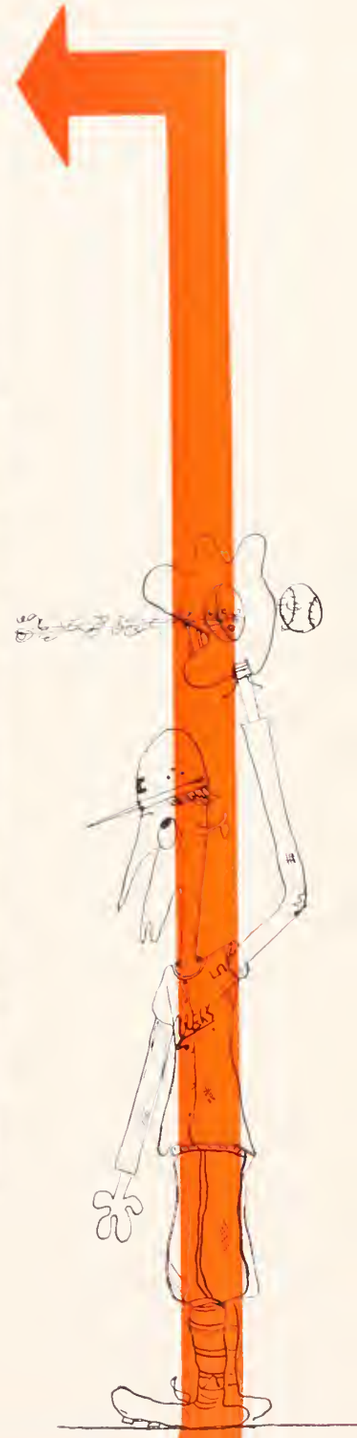

BASEBALL

RUNS - HITS - ERRORS

Baseball season gets under way for 1952.

BOB SMITH
Coach

Despite the loss of many key players, the 1952 Tigers managed an even break in Southern Conference play, winning ten while losing the same number.

Among the outstanding players on the team was Billy O'Dell, who set a new state record by striking out twenty-two in a game with South Carolina. Knobby Knoebel was the leading batsman for the team. His homeruns proved a big factor in several games.

Considering the fact that 1952 marked Bob Smith's first year coaching the Tigers, it was a fairly successful season.

The boys bat a few around.

STATISTICS

Clemson	3	Michigan State	13
Clemson	1	Michigan State	5
Clemson	8	Duke	11
Clemson	10	Duke	9
Clemson	21	Davidson	5
Clemson	5	S. C.	2
Clemson	4	S. C.	6
Clemson	5	Wake Forest	12
Clemson	14	Wake Forest	16
Clemson	3	Davidson	4
Clemson	2	Duke	6
Clemson	7	Wake Forest	11
Clemson	5	The Citadel	8
Clemson	14	The Citadel	4
Clemson	4	Furman	2
Clemson	3	N. C.	4
Clemson	4	Furman	5
Clemson	2	The Citadel	0
Clemson	6	The Citadel	4
Clemson	12	Furman	11
Clemson	5	Furman	4
Clemson	3	S. C.	1

front row: HOWARD, SMITH, GRAY, HARRISON. second row: HALL, CROSLAND, MORRIS, SMITH, LONG, KINGSMORE, COKER.
back row: MOORE, BOMAR, DEBRUEL, BARNET, GAINS, MAY, O'BRIEN

JOHN SIMPSON
Pitcher

KNOBBY KNOEBEL
Outfield

BILLY O'DELL
Pitcher

R. W. BAKER
Pitcher

AND ANOTHER VICTORY

HIGHLIGHTS

Pre-season practice brings out fans and spectators alike.

COKER is tagged out as he attempts to steal home.

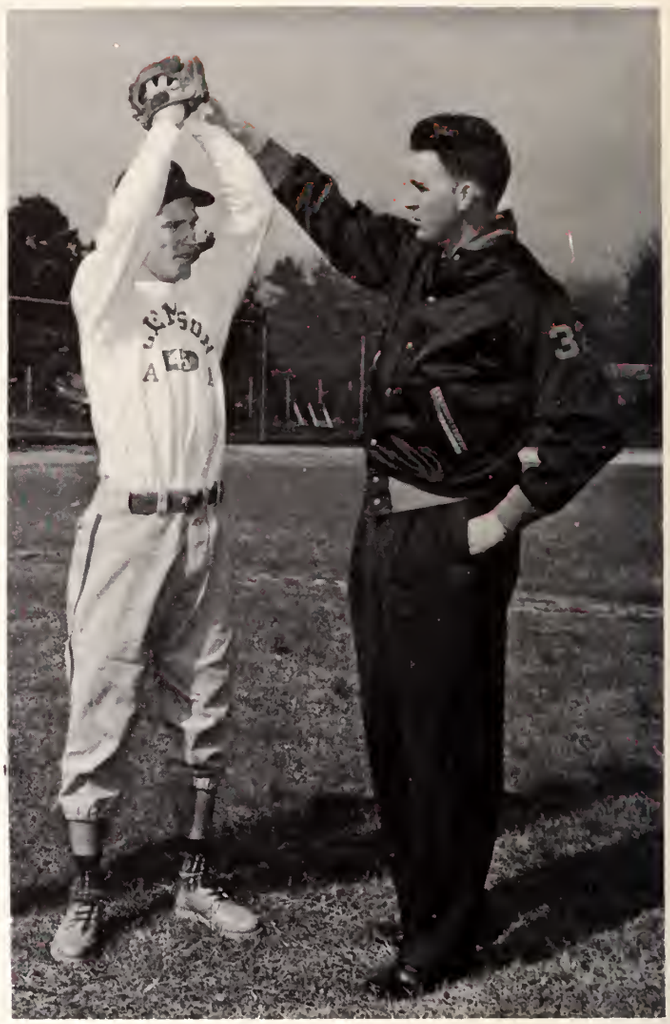

LOU BRISSIE gives O'DELL the low down on Major League pitching.

Duke Blue Devils takes second in another important game for both teams.

MINOR SPORTS

TOMMY tells the boys about the last rifle meet.

TOMMY EARLE
President

THE MINOR "C" CLUB

The Minor "C" Club is composed of men who have lettered in one or more of the minor sports: Golf, Tennis, Swimming, Rifle, or Cheerleading.

Furthering good sportsmanship and bettering athletics at Clemson are the main purposes of the club.

front row: JOHNSON, KIRKPATRICK, JONES, RANDALL, SMITH, GOODLET, MILLER.
back row: KIRSCH, EARLE, MOORE, ELLIOT, CALLAHAM, BEE, THORNHILL, ALLISON.

AIR FORCE RIFLE TEAM

Led by Bill Kinard and J. M. Moore, the Air Force Rifle Team had a very successful year, winning the greater majority of their shoulder-to-shoulder matches. Through the efforts of Captain Connolly, manager, and Sergeant Marianelli, coach, the team traveled away from Clemson for several matches.

first row: LEYSATH, PROFFITT, CURRIE, GREGG, MOORE, R. P.
back row: KINARD, CLOBBER, CRAIG, MOORE, J. W.

The Army and Air Force rifle teams put in a little practice in the basement of Sixth Barracks.

ARMY RIFLE TEAM

Under the guidance of Captain Combs and Sergeant Reid, the Army Rifle Team proved themselves a very capable group, winning most of their matches over tough opposition. The outstanding marksmen for the team were Jim Callaham, Tommy Earle, and Charlie Granger.

The Army Rifle Team also traveled for several meets including the State Rifle Meet in Columbia.

front row: REID, EARLE, RANDALL, CALLAHAM, COLEMAN.
back row: MOORE, WATSON, GRANGER, LANDER, TRUELOVE.

"A bunch of the boys were shooting it up . . ."

The swimming team makes a big splash at the YMCA pool.

SWIMMING TEAM

IRV KIRSCH
Captain

The 1952 Swimming Team had one of the hardest seasons in many years. The Clemson tankmen coached by Professor McHugh won from Davidson and Emory while losing to South Carolina, Duke, and the University of Florida. Kirsch, Bee, and Kirkpatrick were high scorers for the mermen in each meet.

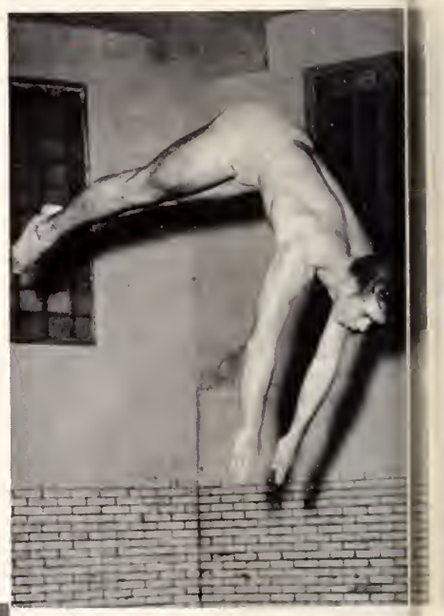

KIRKPATRICK shows winning form at the Carolina meet.

front row: KIRKPATRICK, RAMOS, SUMMERS, LANCASTER, MURPHY, DWIGHT, DARNELL. second row: PORCHER, ORDWAY, BEE, KIRSCH, PLATT, THORNHILL, HANCKEL. third row: COACH McHUGH, BANTA, HAWES, SIMS. in front: LEE McHUGH.

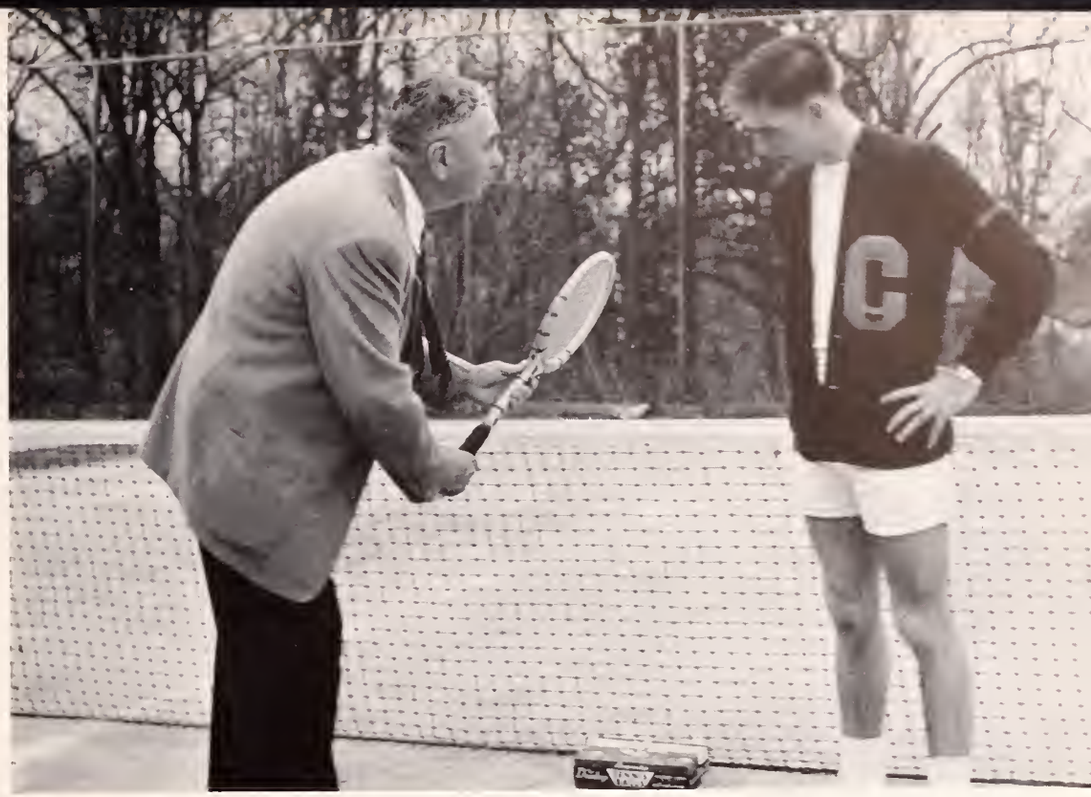

HOKE gives REMBERT a few notes on the technique of the backhand.

BUD COLEMAN
Captain

TENNIS TEAM

Under the guidance of Hoke Sloan, the racketmen had the best season in years by winning nine and dropping only one of a ten-game slate.

The Bengals' victories were at the expense of Furman (twice), Erskine (twice), South Carolina (twice), College of Charleston (twice), and Wofford. The only loss was to The Citadel.

Outstanding members of the team included Captain Clare Draper, Bill Asnip, Paul Langford, Gene Moxley, and Bud Coleman, none of whom lost a match the whole season. This season the tennis men are looking for another good record, as most of the team is returning and looking forward to another good year.

Well, if somebody will throw in a couple of tennis balls, we'll have a game of doubles.

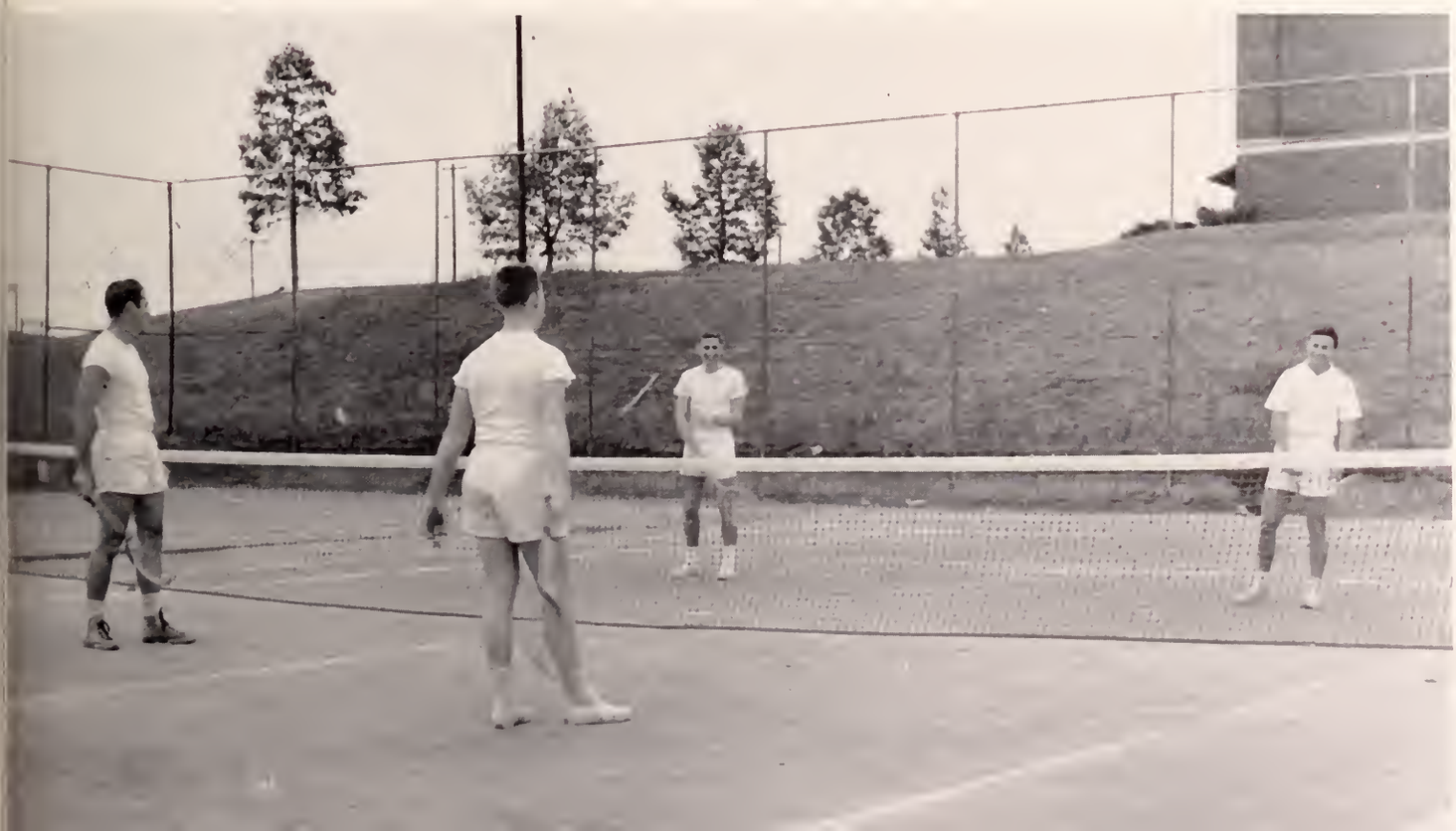

GOLF TEAM

LEONARD YAUN
Captain

Although there were many young and promising golfers on the links, the team did not have a very good season—winning four while losing eight.

The most outstanding players were Capt. Dick James and Jim Allison, who was third in the State Tournament.

The other Tiger golfsters were Johnson, Lawson, Thornhill, Gibson, and Steadman. With the loss of none of these men and the addition of the "Aiken boys", we should have one of the best teams in the Carolinas this year.

first row: LARISEY, COWAN, EASTERBY, ALLISON, STEADMAN. back row: LAWSON, GENTRY, THORNHILL, YAUN, JOHNSON, SNOW, WOODWARD.

YAUN and JOHNSON, followed by ALLISON and WOODWARD, come over the bridge at the 10th at Boscobel.

The Aiken Boys . . . YAUN, WOODWARD, JOHNSON.

INTRAMURAL

The Y.M.C.A. sponsors the intramural program under the direction of Mr. Roy Cooper, who schedules games between companies and clubs. This gives every student a chance to compete in some sport: volleyball, touch football, basketball, tennis, or softball.

A tournament is held after the regular season in each sport and keys are given to the winning team. This year D-4 won the basketball tournament and as TAPS goes to press, several teams are in contention for the softball title.

Intramural football gets underway as C-4 scores another TD.

It's a hook shot—good for two as D-4 swamps the opposition.

It's a fight for the ball under the basket. Watch the fouling.

DON comes in for an easy layup.

FEATURES

WE PARTICIPATE . . . a means to self expression . . . social, professional, service . . . learning to live with people . . . spreading the reputation of Clemson by taking part . . .

BOBBY DUKE FEATURE EDITOR BOBBY DUKE FEATURE EDITOR BOBBY DUKE FEATURE EDITOR BOBBY DUKE FEATURE EDITOR BOBBY DUKE FEATURE EDITOR BOBBY DUKE

SOME WAY FOR EVERYONE

"Water, water everywhere and not a drop to drink."

The big dance as seen through the eyes of an inebriate.

ANTONY poops his proteges in on the ultra violet penetration of fenistration.

MUTT and JEFF, on the Senior Platoon safari to New Orleans, introduce "mountain dew" to one of the local (?) natives.

JAKE makes another 1:00 A. M. chow run for the hungry troops.

CLEAN GENE shows the boys how Emily Post would devour a goatburger.

Some boys will do anything to get in a club, won't they, RICHARD?

MONK laps up the latest sugar report from JANE.

BOB, REED, JIM, and DICKIE enjoy a "scotch" (bagpipe) at the Cup Races.

To Pass The Time

BREAZEALE sacks out after a hard day of sacking out.

CHARLIE and PAT prepare for a quick dip.

Oh, he's just bailing out Fifth Barracks.

What's going on here???

ANYTHING FOR A DIVERSION

SOCIAL

MANY LONG HOURS...

The "Wiffenpoofs" BUBBER, BOB, AMES, BILL, MIKE, and MILES, bring a little of Harvard to the deep South.

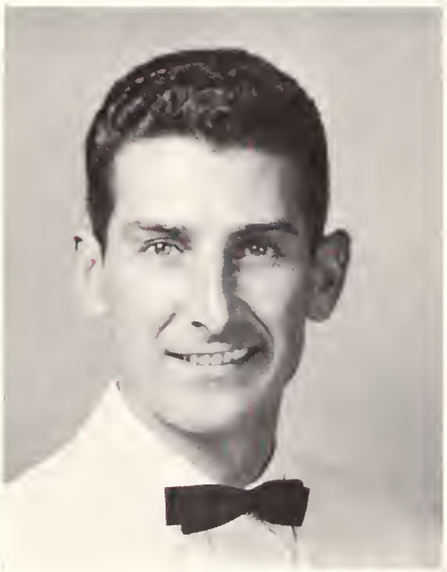

MIKE McMILLAN
President

CENTRAL DANCE ASSOCIATION

Through the efforts of the Central Dance Association, usually referred to as the CDA, Clemson students are able to attend five big dances a year.

The first dance of the school year is the Rat Hop, this year combined with Homecoming Dance. At this dance the Homecoming queen is picked and is the guest of honor at the Homecoming football game. Soon after the start of the second semester comes the Midwinters Ball, followed in March by the Military Ball. The big dance of the year for everyone is TAPS—Junior—Senior which is Mother's Day weekend.

CDA officers are picked at the end of each year by the retiring CDA staff. All officers must have served in the capacity of Junior CDA before becoming eligible for a staff position.

BOB BEATTIE
Alternus

MILES BRUCE
Secretary-Treasurer

GIL CAMPBELL
Publicity

The CDA men gather in their grotto to discuss the next big soiree.

BILL HUGHES
Decorations

JACK McCACHERN
Floor

BUBBER SNOW
Vice-President

AMES WELLS
Placing

. . . CAREFUL PLANNING

...While They Worked

BROWN
JACKSON

CALHOUN
LONG

CLEMMONS
MOORE

COLLINS
MOORHEAD

CUNNINGHAM
MORGAN

EASTERBY
SIMS

HAYES
SMALLS

JUNIOR C. D. A.

"Damn Nose" AMBROSE and the junior staff hang a little tissue for the dance.

Everyone pitches in to decorate the gym —except CHARLIE.

The work horses of the junior CDA take a minute to pose for a picture.

CARROLL sics the fizz on the gin at the CDA drop in.

GIL'S bedtime stories seem to be singing the girls to sleep.

. . . WE PLAYED

We Crowded Big Times

DAVE pulls big deal married role with tartan vest and SUE.

Valentines—Valentines! BILL has found some Valentines.

DOC seems to prefer a Johnson 22 to a female "38".

AMES, what is DOLLY gonna think about this one?

LARRY, REDFACE, and REEVES, forget the hum-drum for a while and concentrate on the better things of life.

BOB, JIMMY, and CHARLIE, turn on the charm for their women.

"Hi Moor, Hi Head, Hi-Ho MOORHEAD!"

Utopia!!! The Clemson Man's Dream!!!

INTO LITTLE WEEKENDS

We Went Formal On Friday

"Gosh, I never expected to meet CARL BRABHAM!

Even the older folks turn out for the dances, eh, HOBART?

A full house and the troops dance away another great weekend.

There's nothing like a crowded dance floor . . .

But some folks just don't like crowds, right JIM?

SUGARFOOT, the big bad boogie boy, throws a real crazy shag.

DUSTY and PATSY do a good job of keeping the boys in line.

AND "SPORTED IT" ON SATURDAY

And While We Partied . . .

"And if you break on me again, I'll can you."

FRANCES, the Rat Queen, makes a big splash at the field house.

The stags wait their chance to pounce on some poor unsuspecting girl.

"Banana Nose" ANDRISHOK slays 'em with the Lavonia Stomp.

"I hatecha' 'cause your feets too big."

TOM and CECIL prepare to move in on a new prey.

J. P. shows SHIRLEY a few of the sights around the campus.

"And the coach said I'd make first string next year."

WE FOUND OUR BEAUTIES

Miss Catherine Smith

FURMAN UNIVERSITY

Miss Helen Anderson

COLUMBIA COLLEGE

Miss Margaret Chiles

LANDER COLLEGE

Miss Jean Crosby
UNIVERSITY OF SOUTH CAROLINA

Miss Claire Redman

COKER COLLEGE

Miss Mary Faith McMillian

WINTHROP COLLEGE

Miss Sibyl Bauknight

ANDERSON COLLEGE

THE ARTS

SALLY KNOPP, as Patience in the American Savoyards production of the same name, was seen at Clemson in the early fall.

ALEXANDER BRAILOWSKY gave a sterling performance of the music of Chopin when he appeared here this past spring.

The Philadelphia Symphony Orchestra, one of the finest in the world, was brilliantly conducted by EUGENE ORMANDY when it appeared here in February.

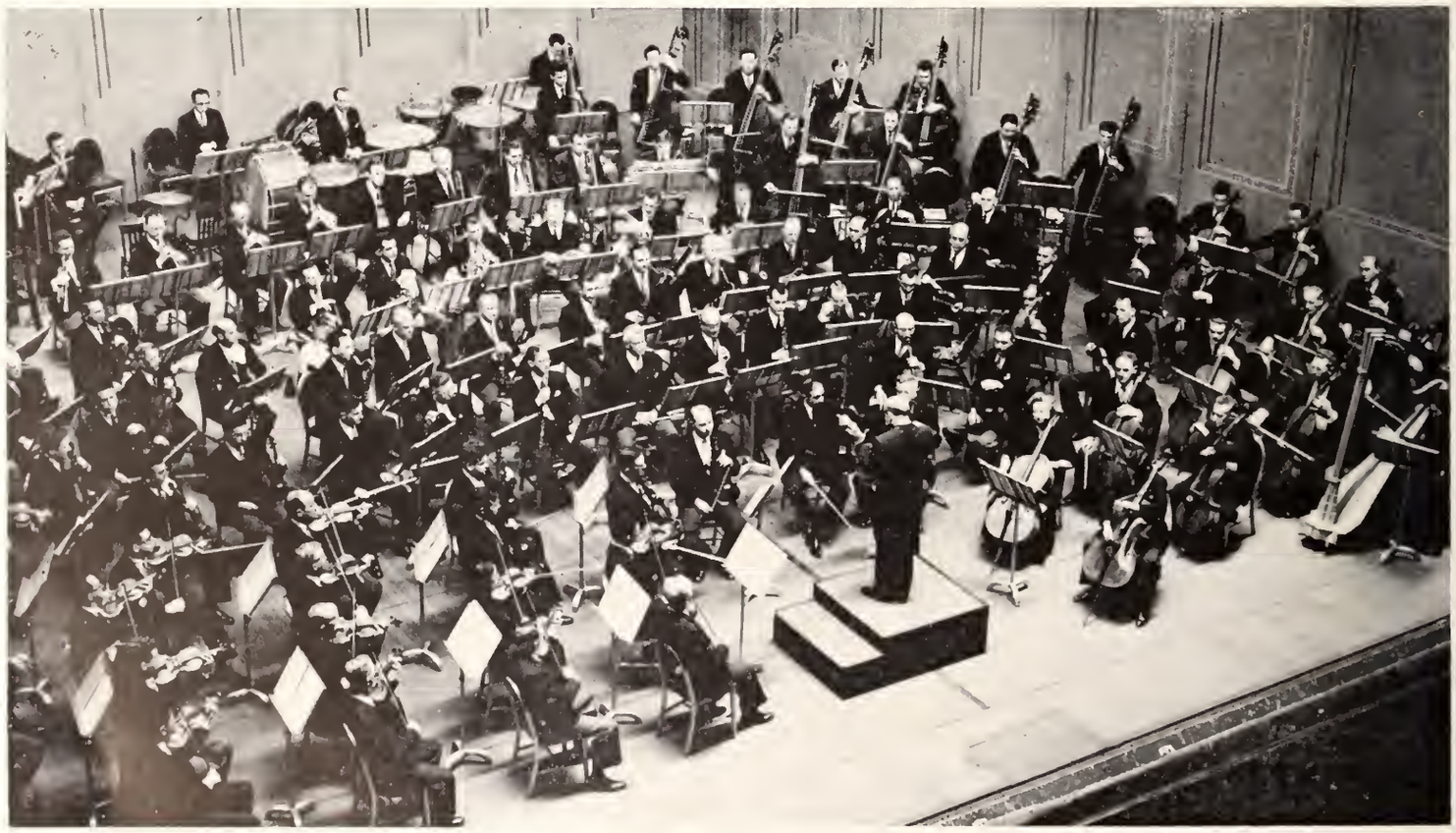

The Robert Shaw Chorale came to Clemson for the third time and gave another fine rendition of familiar music.

CONCERT SERIES

The opportunity to see such famous and international productions as the ones represented by the artists shown on these pages is indeed a tribute to Clemson College and particularly to the ones responsible for the Concert Series.

Each year brings new and different talent to the field house for the benefit of the students and others living within a close range of Clemson. These concerts are free to students except for a sum taken out of each student's activities fee. Each year also finds more and more students taking advantage of an opportunity, probably not to be found in many other localities.

Pretty ROBERTA PETERS sang to an appreciative audience here at Clemson and was an outstanding success.

MAJOR WILLIAM F. SANTELMANN conducted the United States Marine band, made famous during the era of John Philip Sousa.

THE LITTLE THEATER

The Little Theater is an organization not quite as familiar to students as some of the others, but nonetheless it is a worthwhile group.

It is unique among campus organizations in that it is composed of students, professors, wives, in fact anyone in the vicinity interested in such a diversion.

Two of the productions put on this year were "Squaring the Circle" and "The Little Foxes".

The Little Theater board of directors—YOUNG, GATES, WAGNER, MEANS, MOORMAN, CUNNINGHAM, BENNETT, LOWRY, WARE, and MILLER—gather to discuss the next production.

JOHN, JOE and MRS. TRIVELY discuss their roles in "The Glass Menagerie".

JIM, alias LEO, does a great job of portraying a spoiled son in "The Little Foxes".

PETE and JIM work on the lighting, a vital part of any production.

Part of the cast of "Ten Little Indians" take a break during rehearsal.

CHARLOTTE SMITH and MRS. NEELY polish their lines for the coming production.

JOE loses himself in a burst of elegance as he explains his newest scheme.

The cast of the "Student Prince" lines up, as they prepare for another long rehearsal.

The maestro . . .

Look out men! It's a long way down.

The members of the Glee Club cover the Main Building with holly in preparation for their annual Christmas Program.

LEADERSHIP

MILES converts LARRY, JERRY, and JOE to ticket salesmen for the current Cinema Guild season.

BLUE KEY

The national honorary fraternity, Blue Key, is recognized as the top honorary and leadership organization at Clemson. Members are chosen from the junior and senior classes on the basis of scholarship, leadership, and service.

This year the Clemson chapter and the U. S. C. chapter co-sponsored the Blue Key dance before the State Fair Game. Other projects for the year included the sponsoring of the Cinema Guild and, together with the Student Government, promoting the Student Loan Fund, which enables students to borrow money for short terms with no interest.

GENE SHUFORD
President

BARTON
DEMPSEY

BELL
FLETCHER

Blue Key initiates for the fall semester pose for their first picture.

MEIBERG
MILLING
WISE

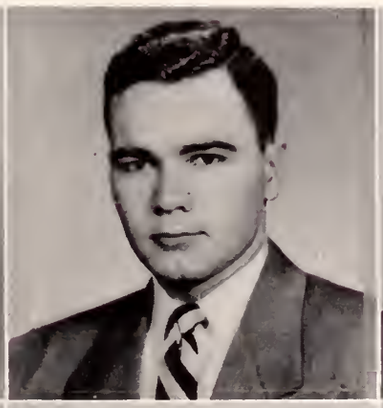

BRUCE
GRESSETTE

CAMPBELL
LINDSAY

COOK
McMILLAN

TIGER BROTHERHOOD

LAMAR NEVILLE
President

Organized in 1928 by Professor John Marshall, Tiger Brotherhood, Clemson's own honorary service fraternity, has as its purpose the building of a greater Clemson. The Brotherhood attempts to do this by promoting better faculty-student relationships and by carrying out various projects which are of service to the entire community.

Members are selected for their outstanding ability and loyalty to Clemson from the student body, faculty, and campus men.

Among the projects currently sponsored by the Brotherhood are a telephone at the guard room for free local calls, a guest room for visitors, a faculty-student night, and the selection of a Clemson Mother to be honored each years at Mothers' Day.

BELL
DUKE
LINDSAY
SHERER

BIVINS
DUNLAP
MEIBERG
SHUFORD

BRANHAM
FLETCHER
MILLING
STANLEY

BRUCE
GRESSETTE
PATE
STEWART

CALLAHAM
HAMMETT
PORCHER
TOLBERT

The syrup and catsup treatment for rats went out, but Tiger Brotherhood initiates still carry towels to the informal.

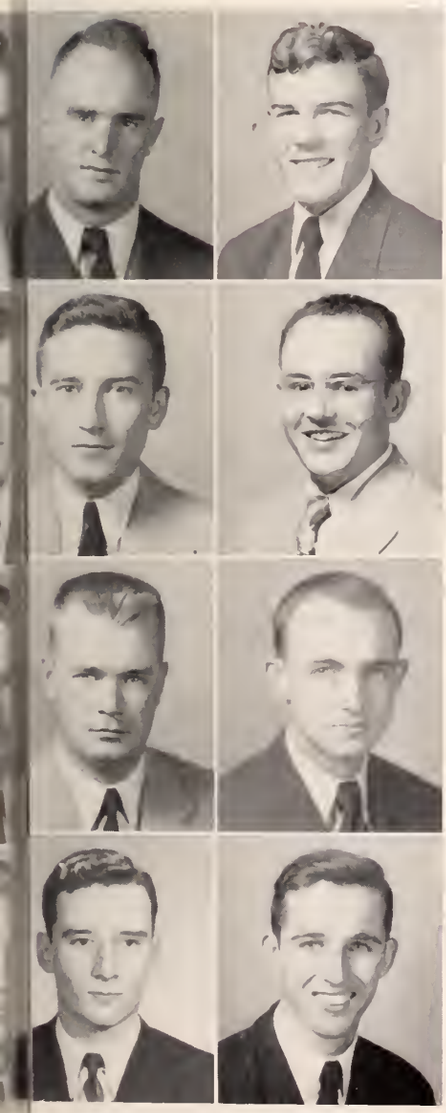

COOK
HENRY
REUTERSHAN
WHITE

DEMPSEY
HUGHES
ROBINSON
WISE

The boys relax and listen attentively as JIM advances his views on the subject.

ALPHA PHI OMEGA

BILL REUTERSHAN
President

The purpose of Alpha Phi Omega is "to assemble college men in the fellowship of the Scout Oath and Law, to develop friendship, and to promote service to humanity". This imposing objective includes four major fields of activity in which the program is delivered. These four fields which call for the attention of each chapter are:

Service to the student body and faculty,
Service to youth and community,
Service to members of the fraternity,
Service to the nation as participating citizens.

GRESSETTE, L. M.
KEY
POWELL

GRESSETTE, W.
LINDSAY
RUTHERFORD

AIKEN
BROSS
CARNES
ESKEW

ASHMORE
BRANHAM
CHREITZBERG
GAILLARD

BENNETT
BUTLER
COOPER
GODWIN

BRANDT
BUZZELL
CRUMPTON
GRESSETTE, F. R.

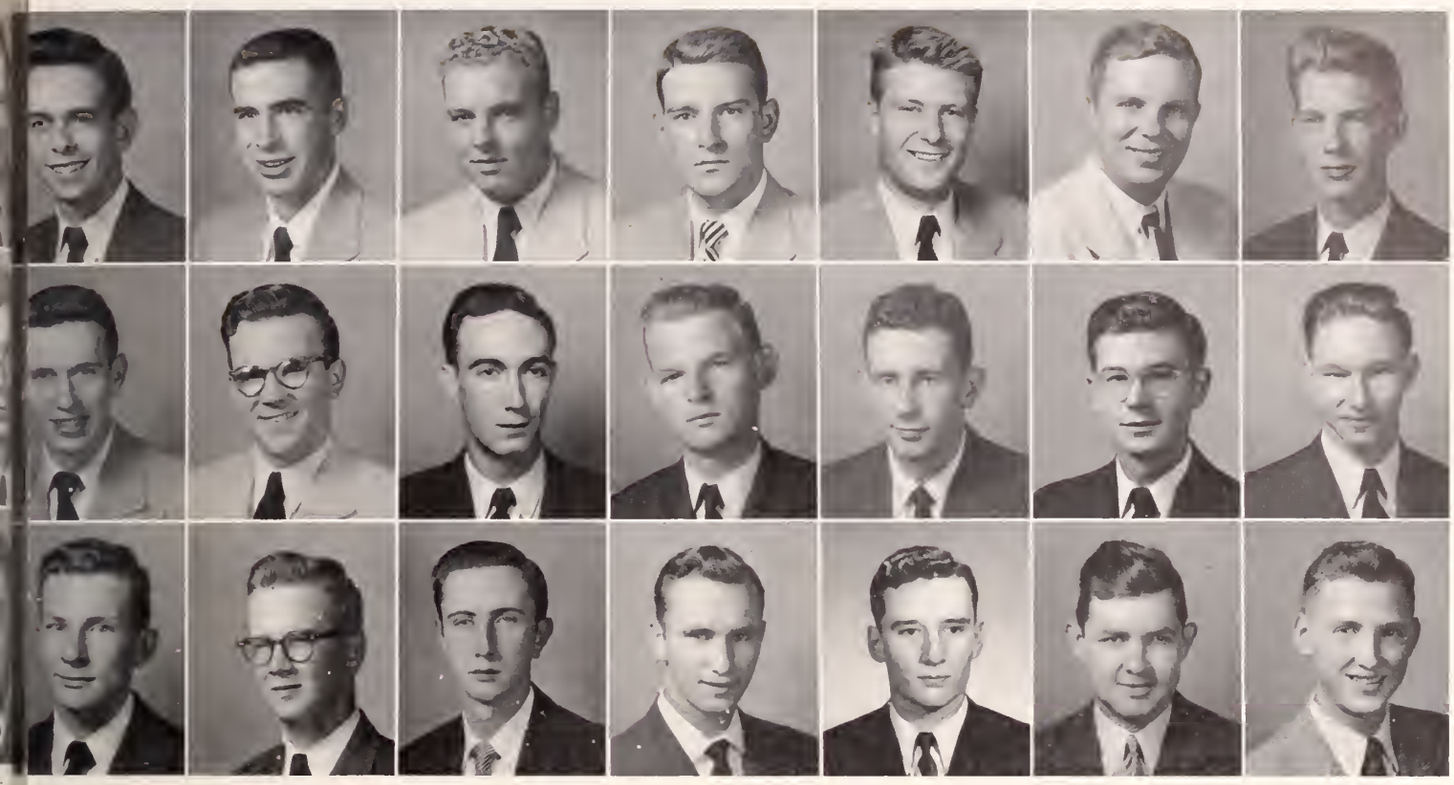

GRIFFITH
McCLURE
SMITH, C. D.

HAGAN
McELMURRAY
SMITH, S. N.

HILDEBRAND
MOORE
TEMPLETON

HUDSON
MORGAN
WEBB

ILER
NEVILLE
WHITE

ISENHOUR
POLSON
WICKHAM

JACKSON
PORCHER
WOOD

Another group of initiates pause a moment before embarking on the Fraternity Trail.

WHO'S WHO

among students in american universities and colleges

william davis asnip • john willard barton • samuel wingard bookhart • leonard george boyd • james gilbert campbell • william pierce creighton • robert william duke • thomas franklin eskew • louis lee henry • william jones hodges • james robert lawrence • peter leroy mccall • charles owen meiberg • david louis milling • philip raymond nickles • everette winston noel • william o'byrne • david charles ollivett • john allen porter • marvin robinson • george thomas rodgers • john benjamin stanley • james robert tolbert • patrick nelson wise • william davis asnip • john willard barton • samuel wingard bookhart • leonard george boyd • james gilbert campbell • william pierce creighton • robert william duke • thomas franklin eskew • louis lee henry • william jones hodges • james robert lawrence • peter leroy mccall • charles owen meiberg • david louis milling • philip raymond nickles • everette winston noel • william o'byrne • david charles ollivett • john allen porter • marvin robinson • george thomas rodgers • john benjamin stanley • james robert tolbert • patrick nelson wise • william davis asnip • john willard barton • samuel wingard bookhart • leonard george boyd • james gilbert campbell • william pierce creighton • robert william duke • thomas franklin eskew • louis lee henry • william jones hodges • james robert lawrence • peter leroy mccall • charles owen meiberg • david louis milling • philip raymond nickles • everette winston noel • william o'byrne • david charles ollivett • john allen porter • marvin robinson • george thomas rodgers • john benjamin stanley • james robert tolbert • patrick nelson wise • william davis asnip • john willard barton • samuel wingard bookhart • leonard george boyd • james gilbert campbell • william pierce creighton • robert william duke • thomas franklin eskew • louis lee henry • william jones hodges • james robert lawrence • peter leroy mccall • charles owen meiberg • david louis milling • philip raymond nickles • everette winston noel • william o'byrne • david charles ollivett • john allen porter • marvin robinson • george thomas rodgers • john benjamin stanley • james robert tolbert • patrick nelson wise • william davis asnip • john willard barton • samuel wingard bookhart • leonard george boyd • james gilbert campbell • william pierce creighton • robert william duke • thomas franklin eskew • louis lee henry • william jones hodges • james robert lawrence • peter leroy mccall • charles owen meiberg • david louis milling • philip raymond nickles • everette winston noel • william o'byrne • david charles ollivett • john allen porter • marvin robinson • george thomas rodgers • john benjamin stanley • james robert tolbert • patrick nelson wise • william davis asnip • john willard barton • samuel wingard bookhart • leonard george boyd • james gilbert campbell • william pierce creighton • robert william duke • thomas franklin eskew • louis lee henry • william jones hodges • james robert lawrence • peter leroy mccall • charles owen meiberg • david louis milling • philip raymond nickles • everette winston noel • william o'byrne • david charles ollivett • john allen porter • marvin robinson • george thomas rodgers • john benjamin stanley • james robert tolbert • patrick nelson wise • william davis asnip • john willard barton • samuel wingard bookhart • leonard george boyd • james gilbert campbell • william pierce creighton • robert william duke • thomas franklin eskew • louis lee henry • william jones hodges • james robert lawrence • peter leroy mccall • charles owen meiberg • david louis milling • philip raymond nickles • everette winston noel • william o'byrne • david charles ollivett • john allen porter • marvin robinson • george thomas rodgers • john benjamin stanley • james robert tolbert • patrick nelson wise • william davis asnip • john willard barton • samuel wingard bookhart • leonard george boyd • james gilbert campbell • william pierce creighton • robert william duke • thomas franklin eskew • louis lee henry • william jones hodges • james robert lawrence • peter leroy mccall • charles owen meiberg • david louis milling • philip raymond nickles • everette winston noel • william o'byrne • david charles ollivett • john allen porter • marvin robinson • george thomas rodgers • john benjamin stanley • james robert tolbert • patrick nelson wise •

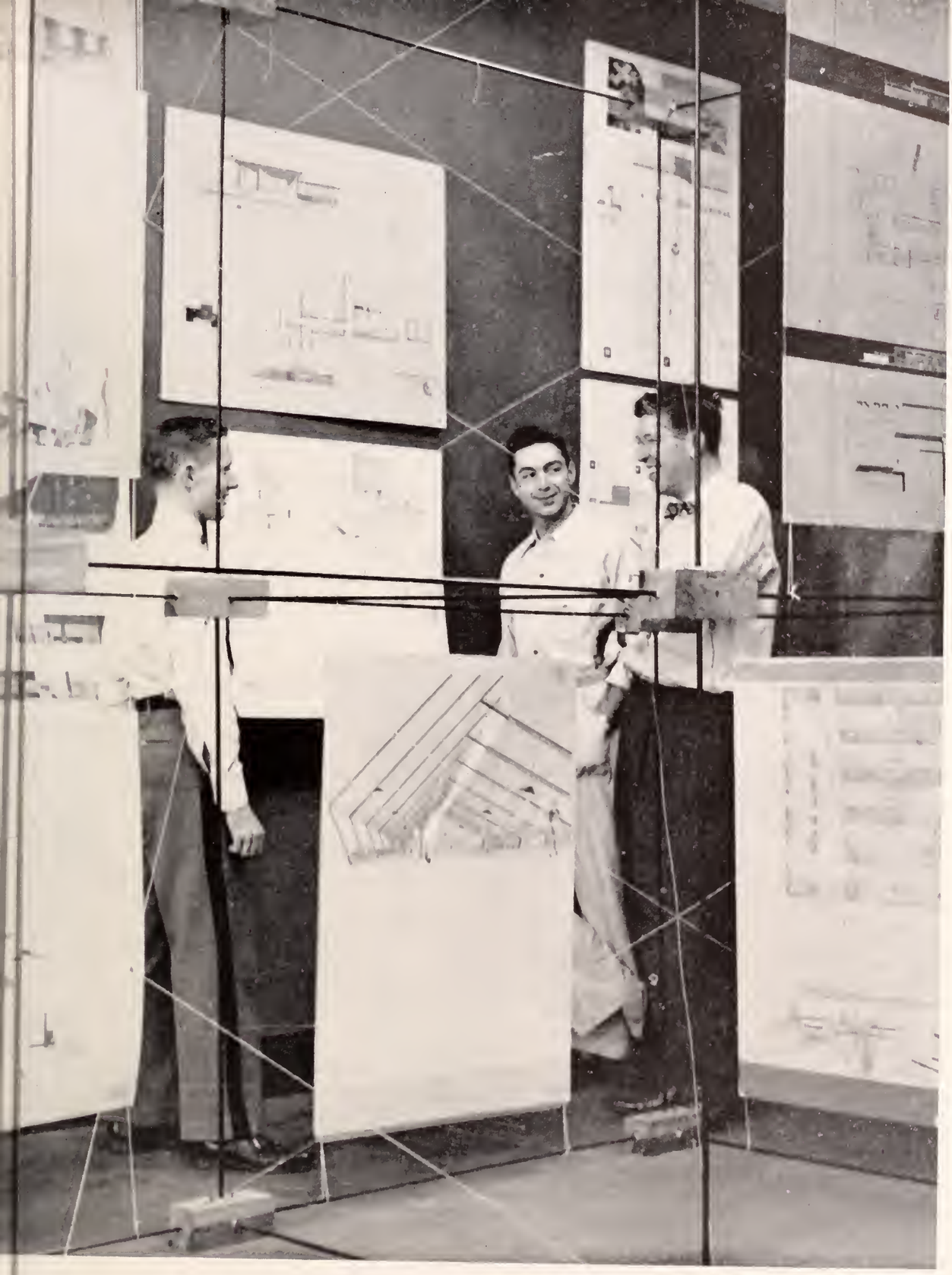

HONORARIES

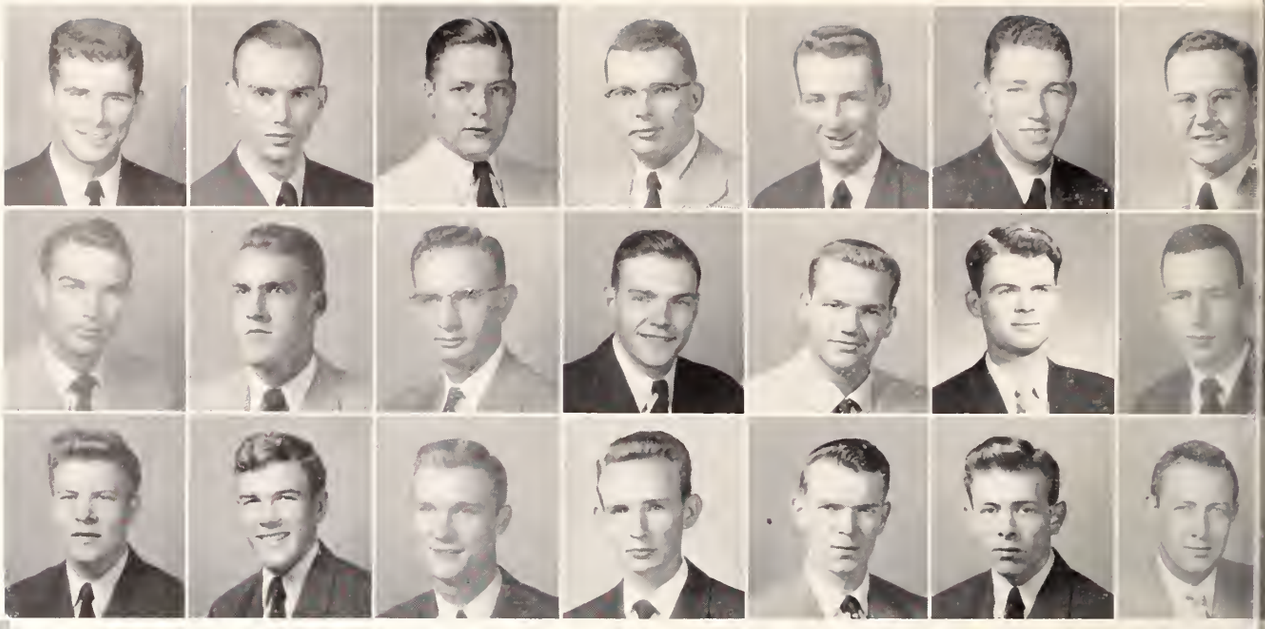

ASNIP
BROWN
DAVIS

ASHCRAFT
BURKIN
DEMPSEY

BARNETTE
CANNON
DREW

BERRY
CARROLL
DUKE

BOOKHART
CARMICHAEL
ELLISON

BREWER
CLARK
FAIN

BRIDGMAN
COOKSON
FLAVIN

CHARLES WHITE
President

"CHARLIE, HARLAN and JERRY head out for Indiana and the National Convention at Purdue."

PHI ETA SIGMA

In order to provide a higher standard of learning and to encourage high scholastic attainment among freshmen, Phi Eta Sigma was established at the University of Illinois in 1923. Since that time nearly 100 chapters have been inaugurated, including the Clemson chapter in 1940.

During the past year, the chapter has made an effort to increase the activities and interest of the members. It sponsored a trip for four of its members to the eleventh national convention at Purdue University.

To become a member, a student must have a 7.5 grade point ratio for his first semester or a cumulative grade point ratio of 7.5 for his first two semesters.

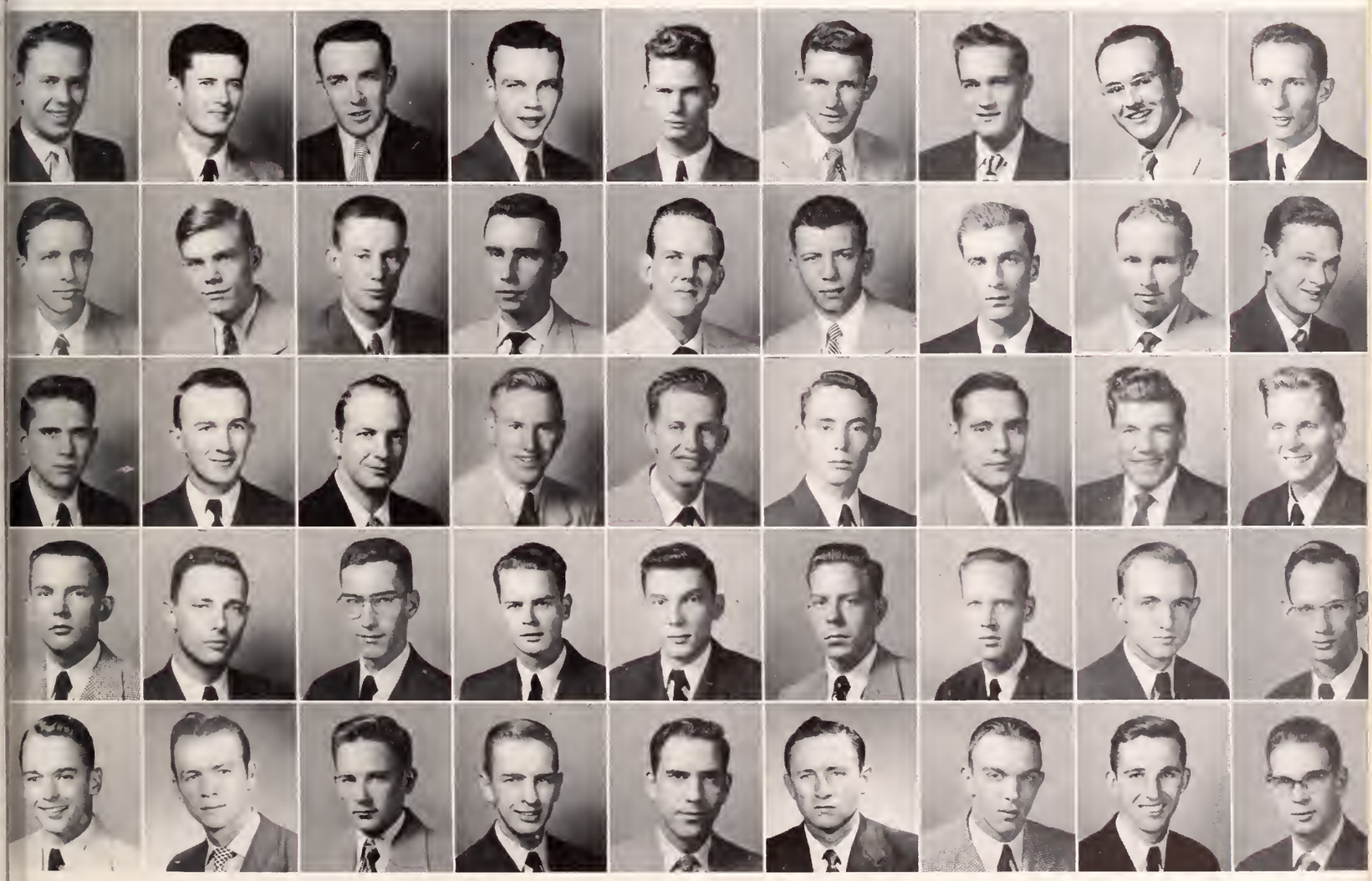

FORLIDAS
JEFFERIES
MINTZ
PLATT
SANDERS

GAMBRELL
JOYE
MORRIS
PORTER
SKELTON

GASQUE
KAISER
MULLINAX
PRINCE
STAFFORD

GRAY
LANDER
MURPHY
RATTERREE
STOKES

GREENE
LAWRENCE
NELSON
REESE
TAYLOR

HENDRIX
LEUTWYLER
NICKLES
RENTZ
WALTERS

HODGES
LINDSAY
O'BYRNE
REVELL
WISE, G. S.

HUGHES
McINTYRE
OLLIVET
ROBINSON
WISE, P. N.

HUMPHRIES
MILLING
PARHAM
SAMS
WYATT

V. M. WILLIAMS
President

ASNIP BRIDGEMAN | BLACKWELL BRIDGES | BOYD CHREITZBERG | BRADBERRY COMPTON

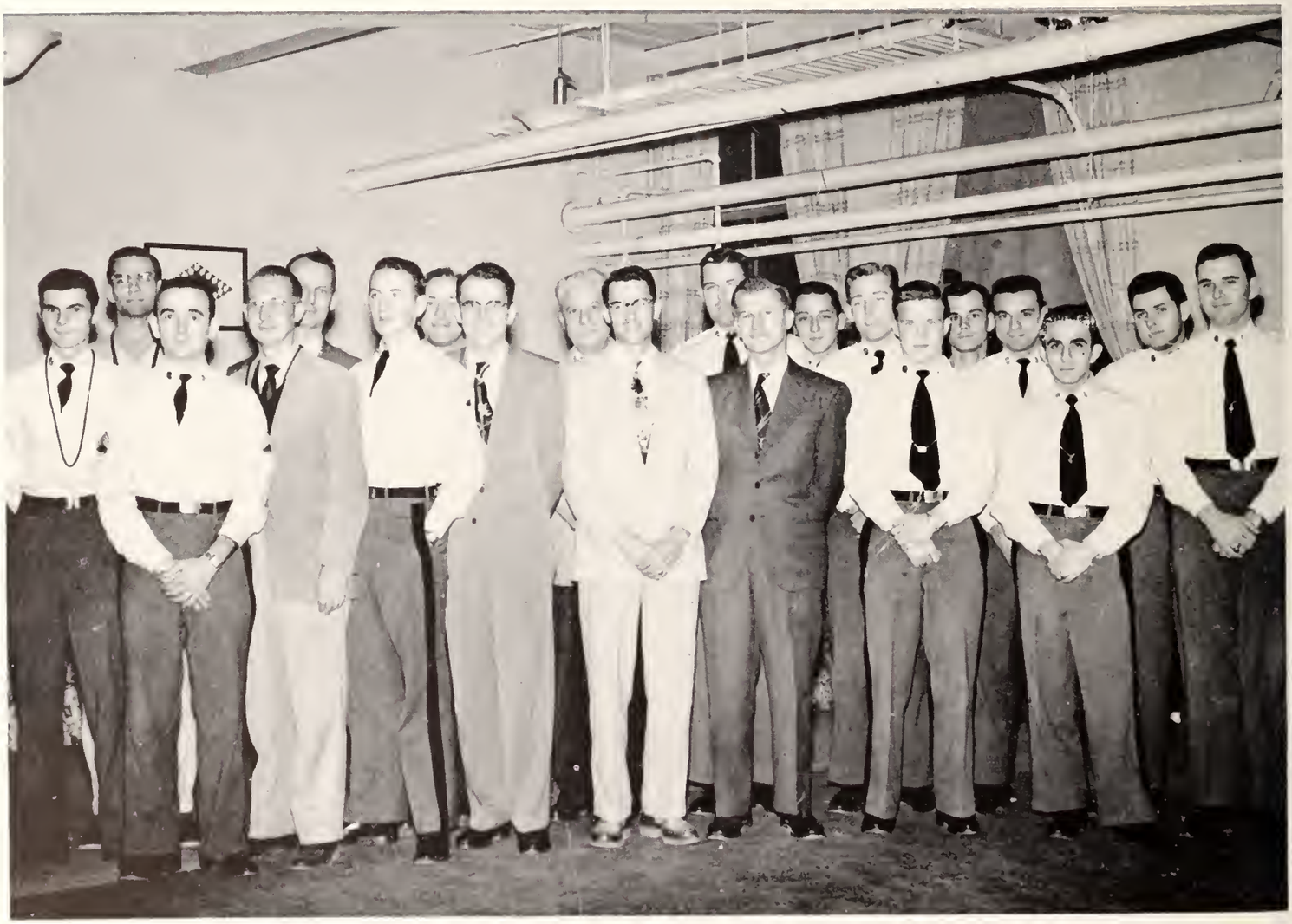

"The whole group gathers for GEORGE to get a picture."

PHI PSI

Phi Psi, the oldest and most-honored textile fraternity, was founded in Philadelphia in 1927 by the grand council. There are nine student chapters and thirteen alumni chapters with a total membership of about three thousand.

Pledges are chosen from the students of highest scholastic standing in the junior and senior classes plus the sophomore with the highest average. Inside these scholastic limits, pledges are chosen on the basis of character and integrity.

The aim of Phi Psi is to bind together its members with the idea of attaining a higher standard in the textile world.

CREIGHTON
CRUMPTON
DANTZLER
DAVID
FOWLER

GALLUCI
GARRISON
GILLILAND
GRAY
GREGG

HAIR
KISER
MABRY
MESSER
MONTY

MORGAN
MUNDY
PLOWDEN
POUPALOS
ROBINSON

SMITH
WESSINGER
WICKHAM
WILSON
WISE

"The initiates are now proud members—or did the meal bring out those smiles?"

JOHN PORTER
Student Vice-President

PHI KAPPA PHI

The Phi Kappa Phi honor society, founded in 1897 at the University of Maine, is made up of graduate and undergraduate members of all departments of American Universities and Colleges. Its prime objective is to emphasize scholarship among college students and stimulate mental achievement by the prize of membership. It differs from other honor societies chiefly in the fact that it is not restricted to one branch of learning, but is open to all.

The requirements for membership are probably the most stringent of any organization on the campus, since eligibility requires a cumulative grade point ratio of 7.5 for Juniors and 6.5 for Seniors. The members are the real scholars of the student body and can be expected to go far in their chosen fields after graduation.

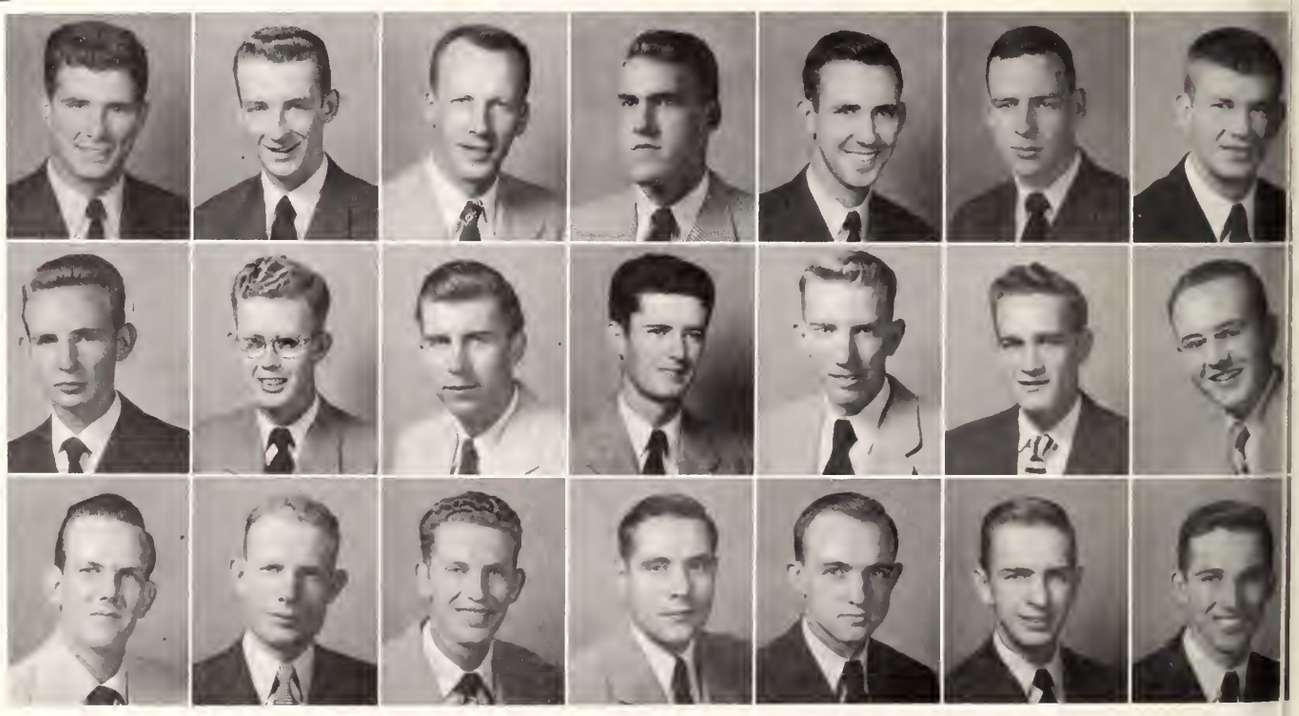

ASNIP
DUKE
LAWRENCE

BOOKHART
DUKES
McCALL

BOYD
FULMER
NELSON

BURKINS
GAMBRELL
O'BYRNE

CARTER
GRAHAM
ROBINSON

COOKSON
HODGES
STOKES

CREIGHTON
HUGHES
WISE

BARTON
HORDMAN
MOSLEY
REVELL

BERRY
HODGES
NELSON
RION

BURTON
HUGHES
NICKLES
STATON

CARMICHAEL
HUMPHRIES
O'BYRNE
STOKES

FLETCHER
HUDSON
RENTZ
WISE

GAMBRELL
MORRAH
REESE
WOOD

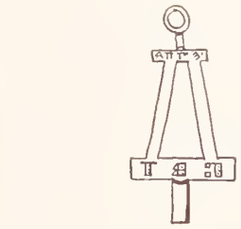

DAVE OLLIVETT
President

TAU BETA PI

The Alpha Chapter of Tau Beta Pi, the top engineering organization at Clemson, was established in 1928. Since then it has been the mark of achievement for engineering students.

To be eligible for Tau Beta Pi, a senior must have a grade point ratio of 5.5. Each year three members of the junior class who have made a grade point ratio of at least 7.0 are elected to the fraternity.

Meetings are devoted to talks and discussions on topics of interest to all engineering students.

The engineering brains gloat over the poop they've gathered for the next quiz.

ALPHA ZETA

The highest honorary fraternity for Ag students, Alpha Zeta is a national organization whose members are selected from students "of high scholarship on the basis of character, leadership, and personality". They shall have completed four semesters at Clemson and have the required grade point ratio.

At the meetings the members discuss various developments in the field of agriculture and plan projects for the club to sponsor. The most outstanding project this year was the reviving and sponsoring of the "Agrarian", Clemson's agricultural magazine.

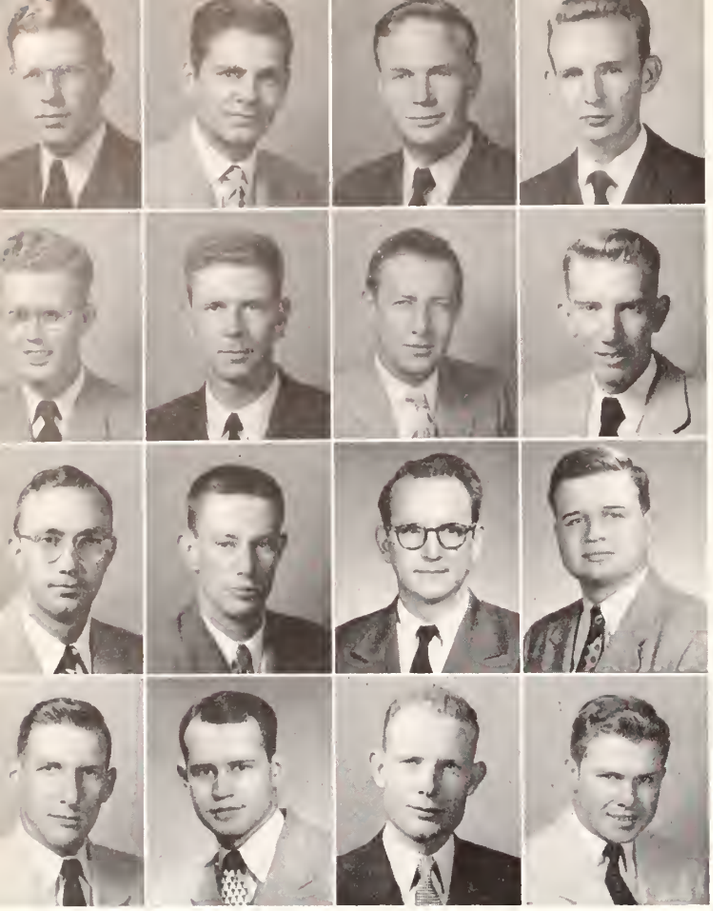

BROCKENBROUGH DENARO DEWITT DUKE
DUKES EARLY FLAVIN GRAHAM
HOWEY KAISER KINARD LAWSON
LELAND LOY McCALL McCASKILL

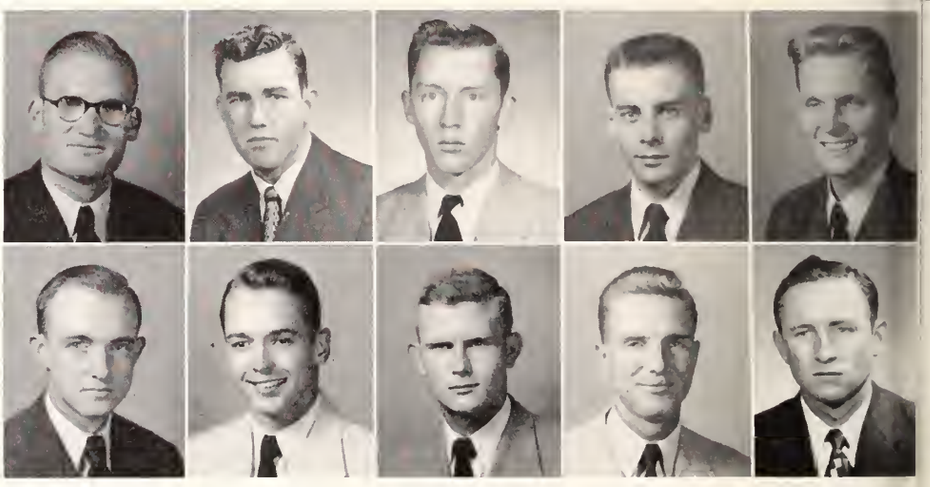

McMILLAN MOORE NICKLES NORTH PARHAM
ROBINSON SANDERS STANLEY TOLBERT WALTERS

"W. G., ALVIN, and JIM do a little last-minute preparing for the night's program."

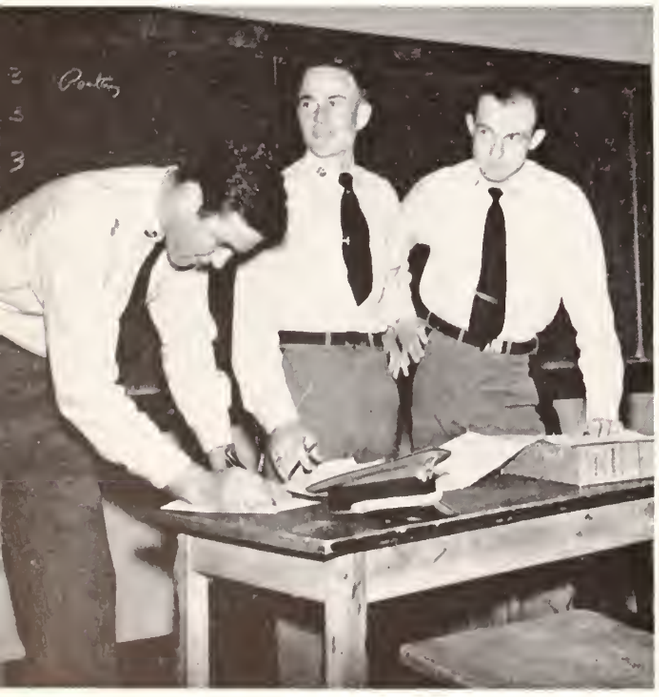

J. P. FULMER
President

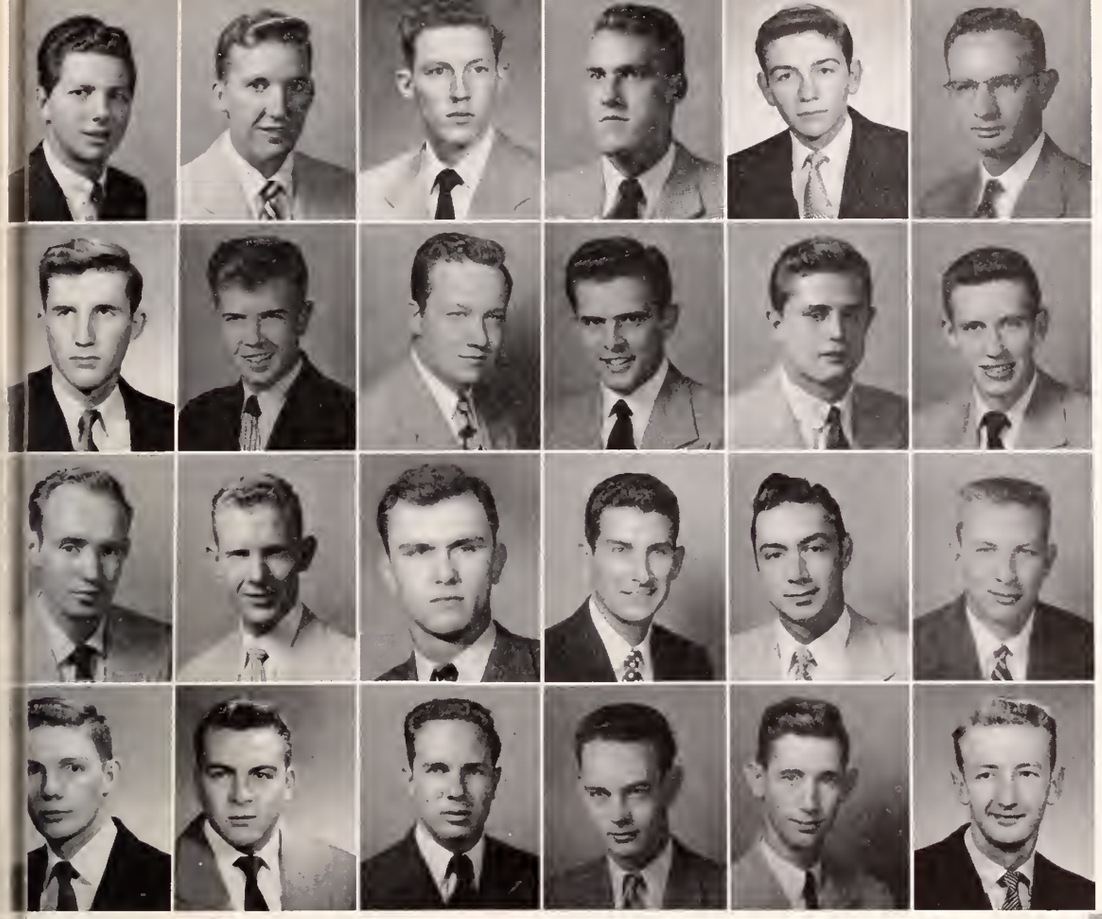

BATES
BEATTIE
BLUME
BURKINS
CAMPBELL
CANNON

COX
CUNNINGHAM
FALLS
GIOIOSA
HUGHES
JACKSON

LEACH
McCALL
McMAHAN
McMILLAN
MADLINGER
MOORER

PARRISH
PATE
SEDBERRY
SIMMONS
SHEPPARD
STACY

MINARETS

Composed of architects and architectural engineers, the Minarets provide a common meeting ground for architecture students and promotes closer relationships among its members.

Members are selected on the basis of high scholastic standing, personality, and strength of character. Pledges undergo a week's informal initiation, after which they are formally made members.

At the meetings programs pertinent to architecture are presented by alumni members, now practicing architects, interior decorators, and contractors.

J. R. LAWRENCE
President

"Local chapter on pilgrimage to Riggs Hall—or are they looking for Easter Eggs?"

BOUCHILLON
CREIGHTON
HOWARD
KRISSAK
VARN, H. L.

BOOKHART
GOODLETT
HUTTO
SIMPSON
VARN, H. P.

COOGLER
HANAHAN
KILPATRICK
SMITH
WHATLEY

JOHN PORTER
President

ALPHA CHI SIGMA

The Beta Epsilon chapter of Alpha Chi Sigma was chartered a member of the national fraternity in 1939, after having its birth in "The Athanor", a local chemical club.

The purpose of the fraternity is to promote higher scholarship, a finer sense of honor, social interests, and a spirit of friendship among those students whose major interests lie in fields related to chemistry.

Invitations to membership are extended to students in the field of chemistry who are of the desired caliber and scholastc standing.

During the year the fraternity has sponsored a film series, chemical displays, protective clothing for laboratory work, study aids, and a number of social activities.

LONNIE ponders the various reactions of his buddies to their literature.

PROFESSIONALS

L. F. DENARO
President

A. S. A. E.

In 1932 a small group of interested students formed the beginning of this society to promote the interest of the students in agricultural engineering. Membership in the club has grown to a high this year of sixty-two.

Students majoring in agricultural engineering, of sophomore standing or higher, are eligible for membership.

Barbecues and refreshments do not utilize all of the club's efforts, for as professionals they explore their field and make visits to agricultural implement manufacturers, rural electrification systems, and soil conservation projects. Throughout the year, the club presents interesting speakers from industry and research to inform the society of this changing world of modern agriculture and machines.

ABERCROMBIE
ADAMS
BROCKENBROUGH
BRITT
CAUTHEN
CRAIG, D. E.

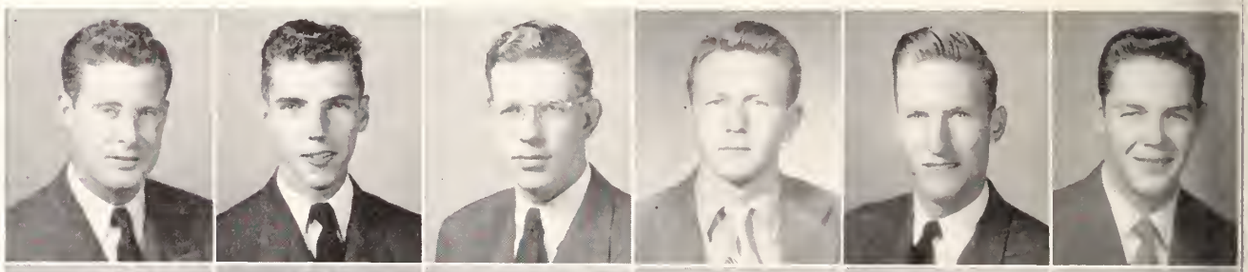

CRAIG, O. L.
CURRIE
DEWITT
DOZIER
ENGLAND
ERVIN

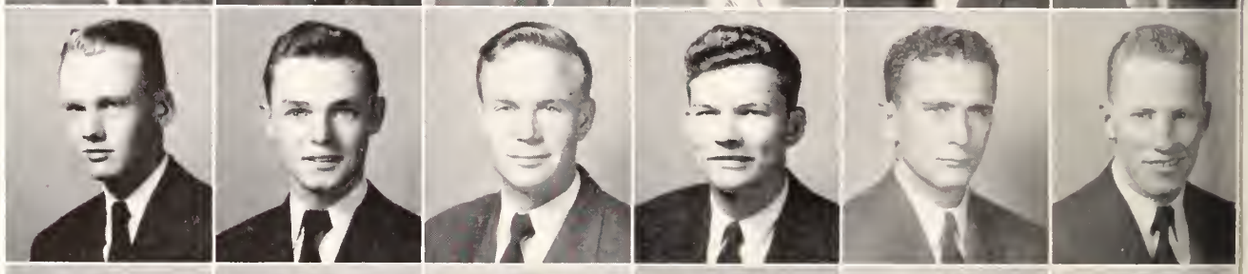

FERGUSON
FLANDERS
FLOYD
FRICK
GODWIN
HALL

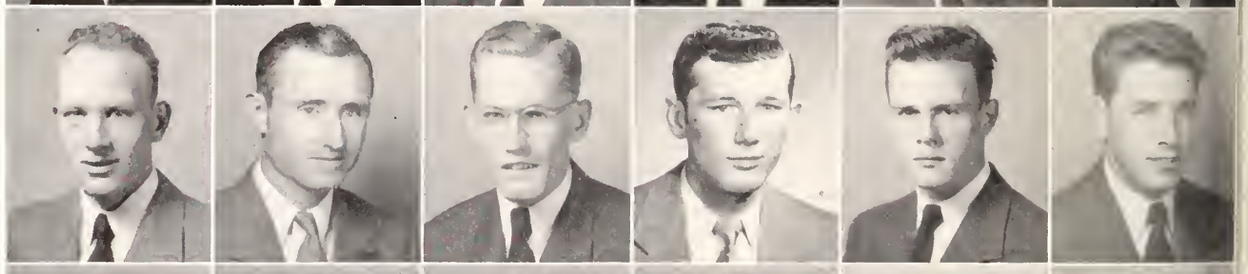

JORDAN
JUDY
KINARD
LEE
LOWRY
McELMURRAY

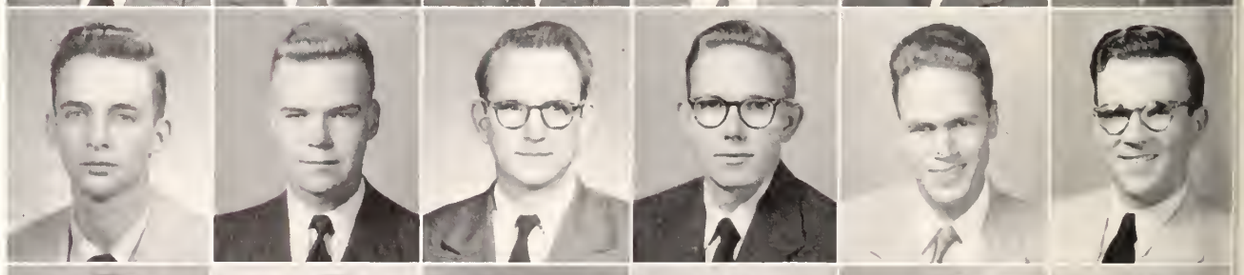

McGILL
MITCHELL
MOORE
MURDOCK
PATRICK
ROBINSON

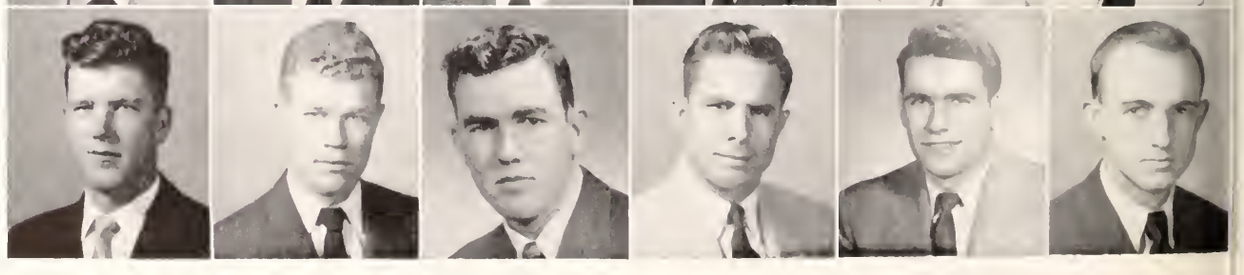

SHERER
SMITH, B. M.
SMITH, B. R.

SMITH, S. N.
VAUSE
VITE

WALLACE
WALTERS, C. J.
WALTERS, E. H.

Better save some of the candy in those boxes for the trip back, boys.

R. M. BERRY
President

ARTHUR
BAXLEY
CAMP

BAILEY
BLESSING
CARMICHAEL

BARTON
BRYSON
CAUTHEN

PAT gives the club a few words of WISEdom.

After listening to the wise oration, BUCK proposes a toast to UNCLE BENNY.

A. S. M. E.

The Student Branch of the American Society of Mechanical Engineers is composed of juniors and seniors expecting to receive a degree in mechanical engineering. It is one of the largest and most active organizations on the campus.

At the two regular meetings each month the programs are made up of guest speakers or movies, followed by refreshments. To promote fellowship among the members there are occasional banquets and field trips.

The members attend other functions such as the annual Regional Convention and a banquet with the sponsoring chapter of A.S.M.E.

CHIBAS
HAMMETT
McCARTER
NIMMER
STOKES

CHRISAWN
HARBIN
McCOWN
OTHERSEN
TAYLOR

COLE
HEDDEN
McGAHA
OWEN
THORNHILL

DEMPSEY
HIPP
McGILL
OWINGS
TIMMERMAN

GAUSE
HUDSON
McMILLAN
RATTERREE
WASHINGTON

GEIGER
HUMPHRIES
MARTIN
RAXTER
WHEELER

GIBBS
JOHNSON
MILLING
ROOF
WHITAKER

GUYTON
JONES
MORRAH
SCHACHNER
WISE

HALL
LaROCHE
MURPHY
SCHWARTZ
WOOD

BLOCK AND BRIDLE

Organized locally as the Animal Husbandry Club in 1932, this organization was admitted to the national organization in 1948.

The objects of the club are to promote higher scholastic standards, to promote animal husbandry, and to bring about a closer relationship among the men majoring in animal husbandry.

Honorary membership may be conferred on any person actively identified with livestock interests by unanimous consent of the collegiate club and approval by the National Executive Council.

J. O. DONKLE
President

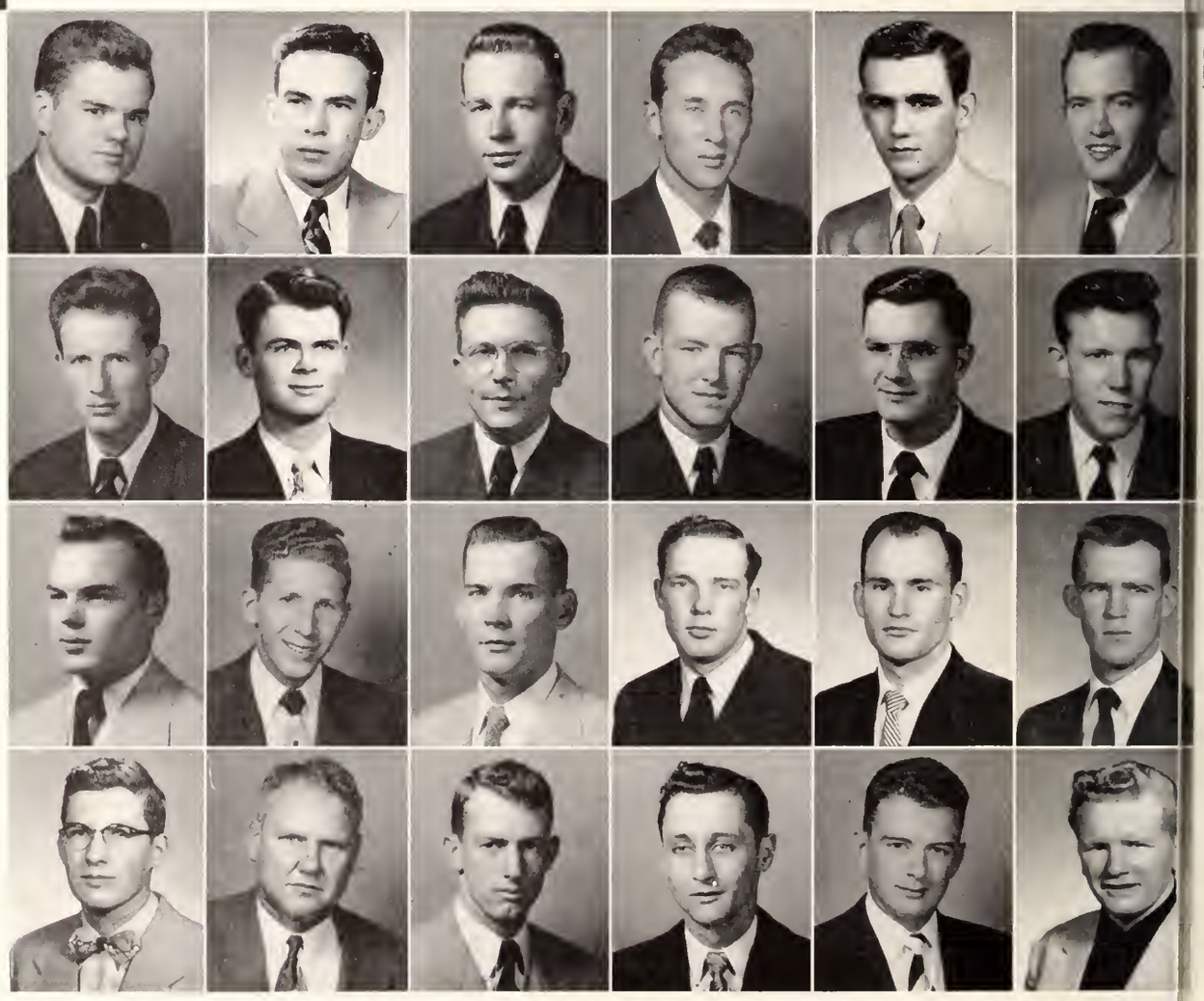

ACKERMAN
CAMPBELL
DENNIS
HAYDEN

BIVINS
CLARK
DILL
HICKS

BONDS
COTTINGHAM
ERWIN
HOLLINGSWORTH

BOWMAN
CRANE
GREENE
HUGHES

BUCK
CROMER
HALL
JONES

BUCKLES
DeBRUHL
HAMMETT
MacMILLAN

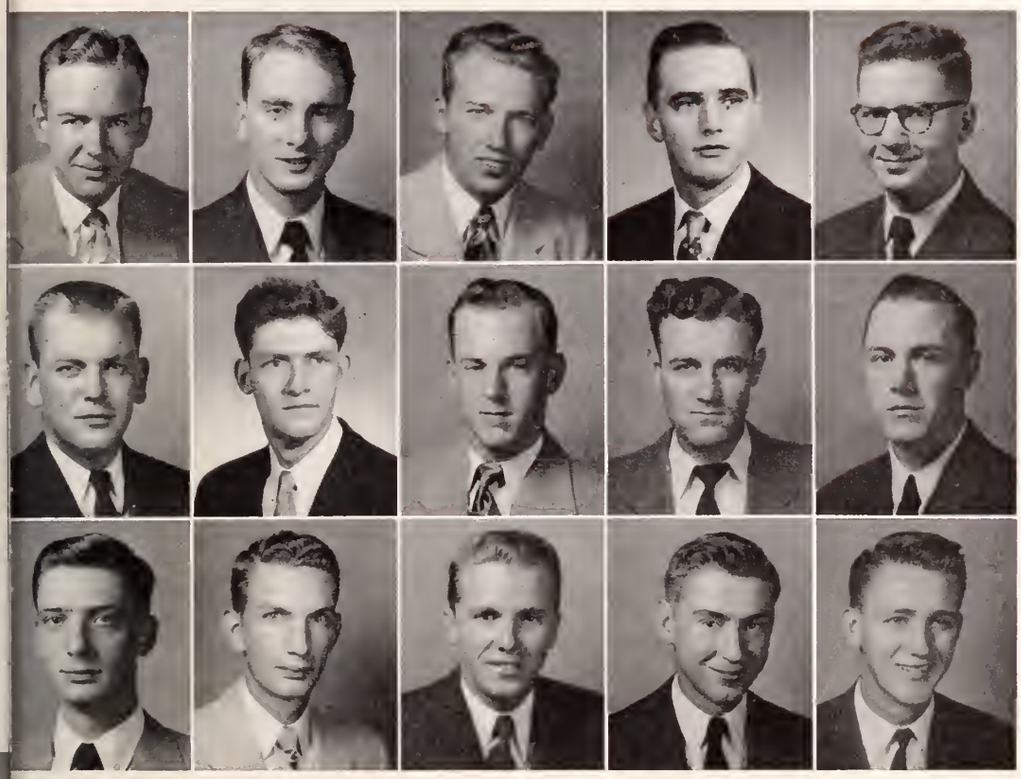

MARTIN, D. C.
PRINCE
TINSLEY

MARTIN, C. F.
ROGERS
TURNER

MILLER
SALTERS
ULMER

NEIL
SHEALY
WEBB

PRICE
STEWART
WHITE

How about some of that lamb's fodder, JACKIE?

Think you can hold him if he runs, HALL?

LEONARD BUTLER
President

N. T. M. S.

The National Textile Manufacturing Society, now in its third year of existence, is attracting more and more interest and promises to be among the top of its kind in the future. Its purpose is to bring about a more intimate relationship between the textile industry and the undergraduates of the textile manufacturing school.

The club brings to its members timely topics pertaining to the textile industry in general by showing movies and by talks given by local and distant visiting speakers.

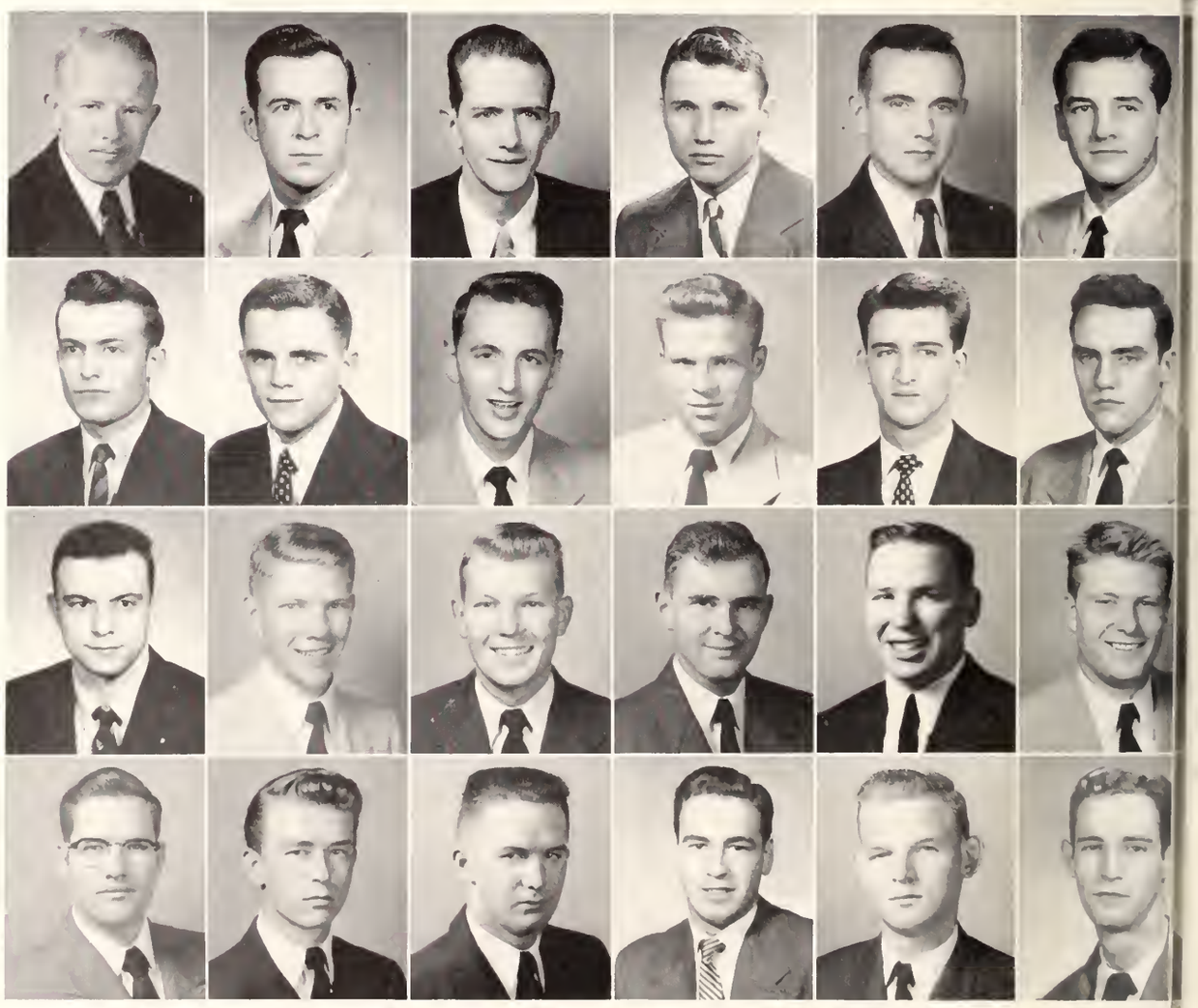

ANDERSON
BYRD
GALLUCI
LUSK

BALLENTINE
CALABRO
GARRISON
MARTIN

BALLEW
CHREITZBERG
GOSSETT
MILLER, B. I.

BANZ
CRUMPTON
HAIR
MILLER, R. W.

BLACKWELL
DAVIS
HAYNIE
MORGAN

BRABHAM
DUFFY
ILER
PATRICK

POUPALOS
REUTERSHAN
RHODARMER

ROLAND
SHEDD
TAYLOR

TRAPP
TRIPP
WALL

Gently, JELLY-BELLY, gently, those boys aren't deaf.

No, this isn't a foreign celebrity, it's just POUPALOS modeling for the lintheads.

A. I. CH. E.

The Clemson Chapter of the American Institute of Chemical Engineers was chartered in 1949 shortly after the Chemical Engineering Department became a separate branch from the Chemistry Department.

The purpose of the chapter is to unite the students majoring in chemical engineering and keep them up to date on their chosen profession. Members are chosen from the ranks of the upper three classes of chemical engineering students.

Meetings of the chapter are held twice each month, featuring various programs in which both students and visiting speakers participate. This year the chapter has initiated a program in which speakers from the Oak Ridge Institute of Nuclear Energy visit the Clemson campus and give lectures to all persons interested in their field.

President DEWEY talks to a couple of M E's by mistake.

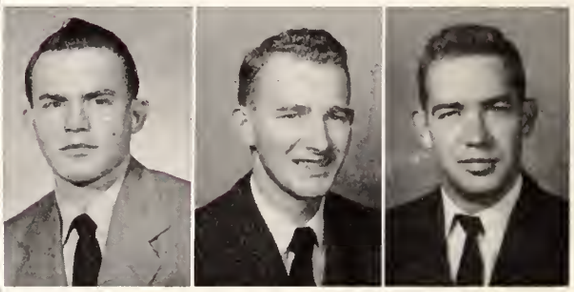

COOGLER, A. L. COOGLER, W. W. CORBITT

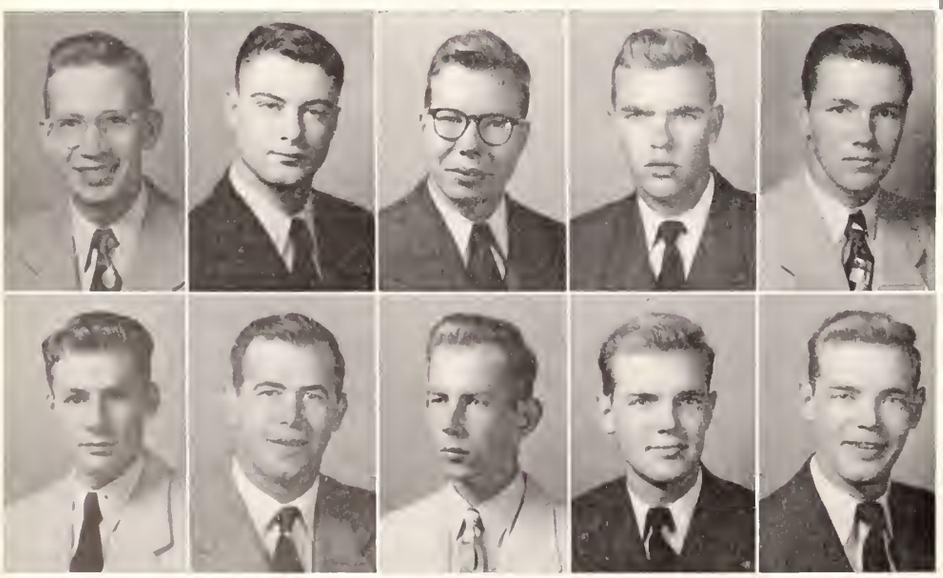

GOODLETT MOYD HANAHAN SIMPSON HULL WHATLEY KILPATRICK VARN, H. L. MORRISON VARN, H. P.

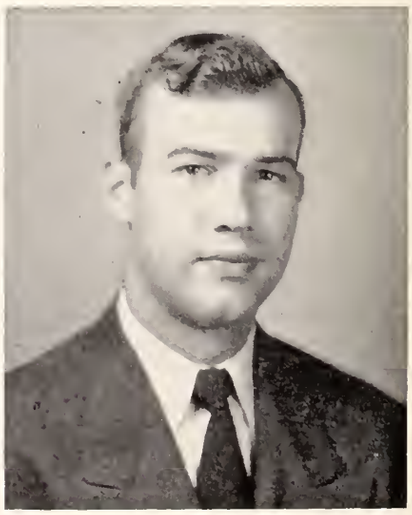

DEWEY BOUCHILLON
President

R. C. DWIGHT
President

BICKLEY
BROSS
CALLAHAM
ELLISON
FAULKENBERRY
FLETCHER
GAILLARD

GAMBRELL
HALIFAX
HARDMAN
HERON
HOLCOMBE
JOLLY
MOORE

MORRISON
MOSELEY
NEELY
NICKLES
NORRIS
O'BYRNE
PATTERSON

RANDALL
REESE
RICE
STRONG
TURNER
TURPIN
WOODS

A. I. E. E.

The American Institute of Electrical Engineers Student Branch was established at Clemson to bring the students closer together and help them get the most out of their chosen field. Any electrical engineering student of junior standing who is approved by the faculty advisor is admitted into the organization after a week of informal initiation.

By participating in the programs at the meetings, students get added experience that is often missed in the classroom. The club also provides opportunities for the students to express themselves by writing technical papers on subjects of interest to them.

GAILLARD takes down a little data in electronics lab.

ADAMS
CAPELLE
GONSETH
McLAURIN
ROBERTSON
STATON

ANAGNOST
CHRENSHAW
GREENE
MURPHREE
ROSAMOND
THOMAS

BANTA
COOPER
ISENHOUR
OLLIVETT
SAMS
WATTS

BURROUGHS
CUNNINGHAM
JAMESON
POWERS
SEABORN
WEBB

BURTON
FLETCHER
KNIGHT
REVELL
SPROTT
WORKMAN

ELTON SEASE
President

A. S. C. E.

The Clemson Chapter of the American Society of Civil Engineers was founded in 1922 under the sponsorship of E. L. Clarke, Head Emeritus of the Civil Engineering Department, for the purpose of encouraging high professional standing, advancing engineering knowledge, and promoting fellowship among its members.

The oldest national engineering society in America, A. S. C. E. offers its members many opportunities not found in the classroom. A practical approach to theory, blended with the advice and experience of guest speakers tend to further develop the civil engineering student.

Some of the organization's projects include field trips to various points of interest to engineering students, representing Clemson at numerous meetings and conventions of the Founder Society, and playing a large part in the Engineering Fair.

SEASE, SAMS, and the civil engineers listen to the maestro explain their new motto, "Don't build that bridge, 'til you have to".

BELLAMY
LEE
MOORE

COLEMAN
LELAND
SANDERS

DUNLAP
McCARTY
SHULL

HAWKINS
McCASKILL
SMITH

JOHNSON
McGUIRE
STANLEY

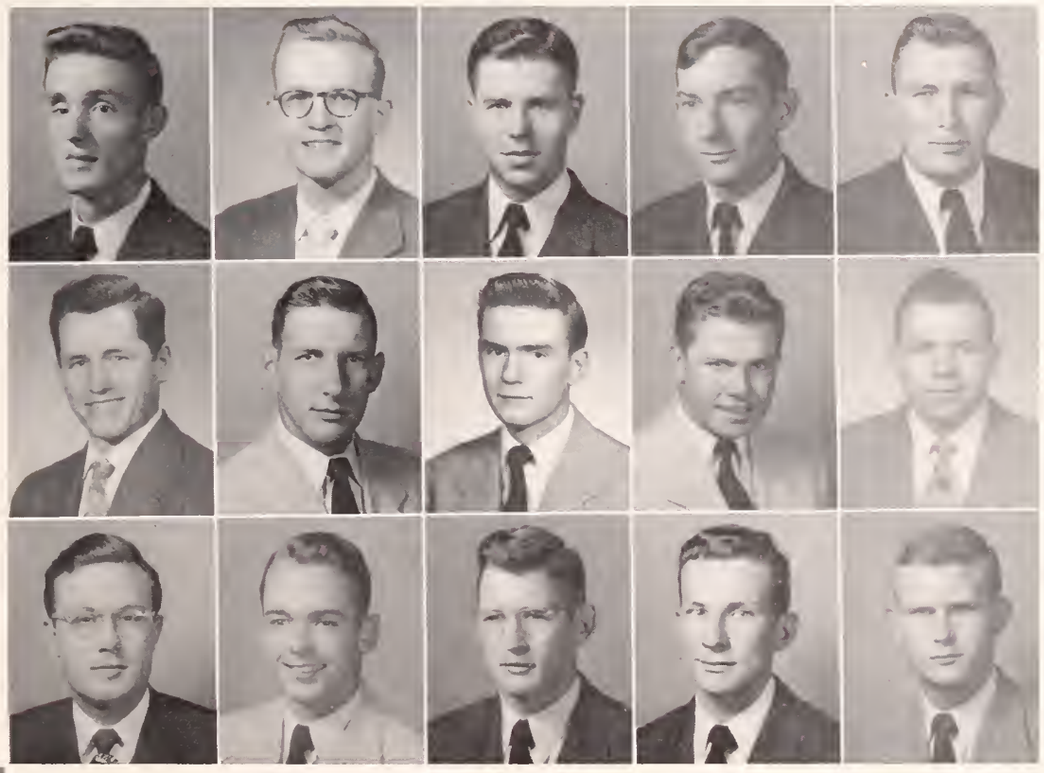

STEWART
WILLIAMSON

STRANGE
WORKMAN

DAIRY CLUB

Now affiliated with the national student branch of the American Dairy Association, the Clemson Dairy Club was first organized in 1922 by Professor B. E. Goodale.

The club is a voluntary organization for students majoring in dairying. Its purpose is to create a greater interest in the rapidly growing dairy industry and to allow closer relationships between the faculty and students.

Meetings are held twice a month, with programs presented by students, a guest speaker, or a faculty member.

RAMSEY, DAVIS and JACK wrap a few "creams" for the retail trade.

J. R. TOLBERT
President

Careful, ED, don't spill any of that.

HORTICULTURE CLUB

The Horticulture Club is the professional club for all students interested in landscaping, ornamentals, vegetables, fruits, and food preservation. Members need not be Horticulture majors.

The purpose of the club is to stimulate interest in the field of horticulture, to keep its members informed on the newer developments in the ever-increasing field, and to provide an opportunity for its members to meet with experienced horticulturists who are qualified to give first-hand information on problems that confront beginners in the horticultural profession.

J. P. FULMER
President

third row: GIBSON, CULBRETH, ATKINS, GARREN, PROF. MARTIN, MRS. STEELE, PROF. THODE. second row: MOORE, BARTON, PROF. SENN, WILSON, FRIERSON, DONALDSON. first row: FROELICH, CUNNINGHAM, WEED, DUNLAP, GREEN, MEECH, EATON.

third row: MAXWELL, HAWKINS, LIVINGSTON, McCALL, HEYER. second row: SQUIRES, BOGGS, OWENS, HIERS, POSTON, LAWSON. first row: ASHLEY, GRIFFIN, STOUDEMIRE, ELLIOTT, BAILES, GRAHAM, SEASE.

KAPPA ALPHA SIGMA

Kappa Alpha Sigma was founded in 1937 and recognized as an official member of the student section of the American Society of Agronomy. Membership, usually around twenty-five, is limited to students majoring in agronomy. The club meets twice a month, the first meeting devoted to business and the second to a program of interest to the members. Guest speakers from the field of agriculture keep them informed on new developments in agriculture.

Each year members attend the national meeting of the American Society of Agronomy.

LAURIE LAWSON
President

"The Lord's boys" study the soil condition and properties of Bowman Field.

PHI EPSILON SIGMA

C. A. GIBSON
President

The Phi Epsilon Sigma is a fraternity composed of History and Government majors or minors of junior and senior standings. All history and government faculty members are honorary members.

The purpose of Phi Epsilon Sigma is to create interest in history, promote better understanding of current problems, and to foster better relationship between faculty members and students.

ANDERSON
MASSEY

BRANHAM
MATTHEWS

GREGG
SAMS

GREGORY
SCOTT

HENRY
SIMPSON

SOBOCINSKI

CARROLL talks to the boys while SCOOTER watches the birdie.

ALPHA TAU ALPHA

RONALD NORTH
President

Alpha Tau Alpha, the national honorary and professional Agricultural Education fraternity, is a campus organization of students training to be vocational agriculture teachers.

The fraternity was founded at the University of Illinois in 1921 with the purpose of "developing a true professional spirit in the teaching of agriculture, to help train teachers of agriculture who will be rural leaders in their communities, and to foster a fraternal spirit among students in teacher training".

The Kappa Chapter has a membership of ten. The requirements are grade point ratios of 6.0, 5.0, and 4.0, respectively, for sophomores, juniors, and seniors. A formal ceremony follows the week-long informal initiation.

first row: HOWE, McGLOHON, FLANAGAN, HOWEY, LUCAS.
second row: NORTH, NORRIS, CORBITT, PALMER, PROFESSOR STRIBLING, KELLY.

AMERICAN CERAMIC SOCIETY

R. G. RION
President

The Clemson student branch of the American Ceramic Society received its charter on November 28, 1949. The purpose of the club is to promote fellowship among the members and to aid the advancement of ceramic engineering at Clemson.

Any student majoring in ceramic engineering is eligible for membership and is formally initiated after successfully completing a test period.

The club's activities consist of a student-speaking contest held each year, arranging of plant tours, obtaining visiting speakers, and attending various sectional conventions.

first row: NELSON, TAYLOR, PROFESSOR ROBINSON, RION, HEATLEY, HERRING, WELLS.
second row: ALEWINE, BRITTON, BROWN, DARNELL, HENDRICKS, BETHUNE, POLSON. third row: FIAN, MIDDLETON, YARBOROUGH, McCLURE, HILL, CALHOUN.

DELTA SIGMA NU

first row: NICKLES, BARKER, CARTER, HOWARD, GRIFFIN, GRUENBERG. second row: HUNTER, BLAIR, WHITE, HERIOT, MIXON, CLARK. third row: MAJOR, AREHEART, DWIGHT, BISHOP.

R. S. HOWARD
President

Delta Sigma Nu is a local fraternity founded in 1946 for the purpose of uniting students majoring in pre-medicine at Clemson. The club strives to aid these men by providing helpful advice and discussions in regard to their future entrance into medical school and in medicine itself. It also presents monthly programs toward maintaining the pre-med student's interest and giving him some insight into the broad field of medicine.

Members must be pre-medicine majors who have grade point ratios of 3.0 or higher.

FOUR-H

first row: COOPER, HANCE, McGLOHON, WIGGINS, QUATTLEBAUM, VAIGNEUR, COTTINGHAM, TURNER. second row: GUEST, DAILEY, McMILLAN, CHAMBLEE, McCASKILL, HILL, TINSLEY, COLLINS. third row: ROWELL, SPRAWLS, TUCKER, TUCKER, WYMAN, DeBRUHL, McLEAN. fourth row: PIATT, ALEXANDER, DR. KING, HUGGINS, ROLLINS, ACKERMAN, RIVERS.

CARL HANCE
President

The Clemson College 4-H Club was reorganized in May of 1952. Membership has increased from thirteen the first year to forty-five.

The main purpose of the 4-H Club is to give Agricultural students and former 4-H members a chance to become more useful citizens, placing emphasis of providing opportunities for leadership, developing their interests, and broadening their understanding of the Agricultural Extension Service and its possibilities.

S. A. E.

E. E. JONES
President

fourth row: NIMMER, BAXLEY, JONES. third row: McGAHA, ISENHOUR, McCORMAC, ROOF. second row: LEWIS, McCARTER, OWEN, GAUSE, FAW. first row: McCOWN, STOKES, MORRAH, McGILL, SEWELL.

The Clemson Student Branch of the Society of Automotive Engineers is one of the younger engineering societies on the Clemson Campus. The parent organization, however, is one of the oldest professional societies in America.

The Society of Automotive Engineers was originally founded solely for the field of transportation, but was expanded to include all branches of internal combustion as its applications increased.

The organization, which is composed of students majoring in any engineering course, brings the student in contact with industry through tours of factories, talks, movies, and fellowship with adult members of the society.

IOTA LAMBDA SIGMA

JEAN PLYLER
President

second row: NUNNERY, WINCHESTER, BOYD, GREGORY, WHITE. first row: RANDALL, BROCK, DEMPSEY, SMITH.

In 1930, a group of Clemson men majoring in Industrial Education felt the need for an organization to aid them in becoming more closely acquainted. They organized the Gamma Chapter of Iota Lambda Sigma and since that time this organization has helped promote closer fellowship and greater recognition for the students majoring in Industrial Education at Clemson.

The Gamma Chapter has been active in the national affairs of Iota Lambda Sigma since its beginning and will continue to be so throughout the history of Clemson.

"The Farmers of Tomorrow meet to discuss the problems of the day."

J. D. BEAM
President

F. F. A.

Composed of members from the upper three classes in vocational agricultural education, the Clemson Chapter of Future Farmers of America was chartered in 1937.

The club encourages cooperation and fellowship among its members and helps prepare them for useful lives as teachers. At the monthly meetings members learn to organize, prepare and conduct interesting programs to teach the farmer better and more productive methods and practices.

first row: COGGINS, LUCAS, HUGGINS, KELLY, COKER, GARNER, CRENSHAW, ODOM, LEWIS. second row: SMITH, BROWN, SPAKE, HOWE, ROGERS, McMILLAN, SAWYER, MEECH. third row: BEAM, BURNS, GODWIN, HORNE, NOLLEY, BYRD, HEDDEN, NORTH. fourth row: HALL, HORNE, COX, MILLSAP, PADGET, OWENS, MULWEE, WELDON, MYERS, McGLOHON. fifth row: BEST, ROSE, COLEMAN, MONROE.

Y. M. C. A.

Y. M. C. A. STAFF

During the thirty-eight years that the "Y" building has been in use at Clemson, it has served hundreds of thousands of students, faculty folk, people of neighboring communities, visitors and friends.

More than one hundred thirty different organizations use the "Y" building, club rooms, cabinet rooms and auditoriums during the course of the year. Also often used is the "Y" Cabin on the Seneca River, where picnics and religious and social gatherings are held.

While the building of the "Y" serves a real purpose, the lives that are influenced through the Cabinet, Advisory Board and freshman, sophomore, junior and senior "Y" Councils, through evening watch and forum groups and by personal contact of students working with other students in the interest of the Christian way of life, all have helped to develop finer and friendlier relationships among students.

ROY COOPER
Associate Secretary

P. B. HOLTZENDORF
General Secretary

NASH GRAY
Assistant Secretary

MISS BOBBIE PALMER
Secretary

JOHN STANLEY
President

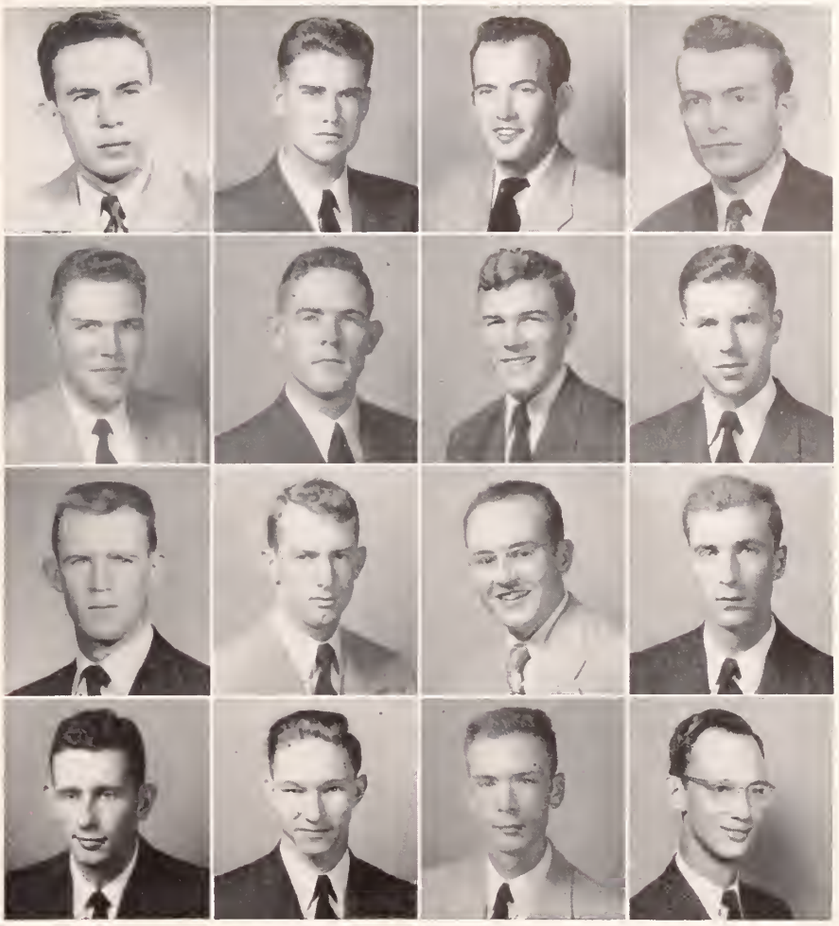

BIVINS
CALLAHAM
HAMMETT
NEVILLE

BRANHAM
CORBITT
HOLLINGSWORTH
PORCHER

BUCKLES
DEMPSEY
HUGHES
O'CAIN

BYRD
DUNLAP
LINDSAY
SAMS

SHERER

SQUIRES

TINSLEY

Y CABINET

Whether it's planning a deputation to a neighboring school, preparing for a series of barracks forums, or conducting a Sunday night vespers, there is always plenty of work for the "Y" Cabinet. Back of all its chores, though, is the reward of Christian fellowship with boys of all denominations.

The Cabinet serves as the governing body of the student activities of the Clemson "Y". In this capacity the Cabinet endeavors to seek out the needs of Clemson students and, through coordinated efforts of the four "Y" Councils, to mold the program of the "Y" to fulfill these needs.

Here is one gathering NORTH should have stayed away from.

SENIOR

OLLIE DONKLE
President

first row: BELLAMY, CHRISAWN, SMITH, WILLIAMSON. second row: ELLIOTT, TOLBERT, GALLOWAY, RHODARMER.

Y. M. C. A.

JESSE WHITE
President

first row: WYATT, WHITE, ETHEREDGE, WELDON, TANNER. second row: WALLACE, BROWN, BRANDON, AREHEART, HARDEE, McMILLAN. third row: BOOKHART, McDANIEL, HARVEY, STALEY.

SOPHOMORE

JUNIOR

JOE O'CAIN
President

first row: McCARTER, NORTH, NEVILLE, TINSLEY, ALLEN, VILDIBILL. second row: TOWNSEND, GREEN, O'CAIN, NOLLEY, HALL, DUNLAP, MOORE. third row: BANZ, TURNER, FLOYD, COTTINGHAM, BYRD.

COUNCILS

ZANE BROCK
President

first row: BROCK, ANDREWS, SPRINGS, TAYLOR, THOMPSON, SMYTHE. second row: HAYDEN, YOUNG, McCRAW, JORDAN, WILSON, McELVEEN. third row: MOSELEY, MOULTON, O'NEIL, RHOND, GREEN, WHETSTONE. fourth row: SWYGERT, COX, ROGERS, SIFFORD, MILLER.

FRESHMAN

"BIG BEN", THORNWELL, and DR. SPEARS talk over Religious Emphasis Week.

What we can't figure out is whether PAT went fishing yesterday or dated last night.

TANK ponders the latest Marilyn Monroe picture at the "Y".

CHURCHES

first row: DEMPSEY, RHODES, BUCK, HOOD, DAVIS, KING, BIVINS, McCALL, DEMPSEY. second row: SEIGLER, MARTIN, BRITT, FAULKENBERRY, CHILDRESS, SHANE, MOORE, STANLEY, HUNTER, McCALL, QUATTLEBAUM. third row: McDANIEL, DERRICK, HERNDON, SHEARER, FLOYD, DAY, STROM, DOMINICK, REID, ALSBROOKS, ASHMORE. fourth row: McGLOHON, WHITE, SMITH, HARDEE, PARRISH, CLARY, NORRIS, MARTIN, SAWYER, BROWN, GARRICK, DAVIS, WELCH. fifth row: ALFORD, BUCKLES, THOMAS, LONG, EDDING, GILSTRAP, RICHBURG, THOMPSON, DAY, MURPHY, HUGHES, SMITH, TAYLOR, LUNDY, POWERS. sixth row: PRIESTER, MADDEN, GOOD, COCHRAN, WILSON, MATTHEWS, BARTON, BRYANT, THOMPSON, DAVIS, SINCLAIR, SPANGENBERG. seventh row: JUDY, MEARES, GIBSON, COX, PAGE, ANDERSON, COOPER, DAVIS, BARNES, JOHNSON, McLEAN, HILL, ROGERS, GUERRY. eighth row: HERNDON, MARBERT, HIGGINBOTHAM, GERALD, WILLIAMS, TISDALE, BYRD, BRITTAIN, CHRISAWN, HINNANT, WATSON, SAWYER, SHELTON, SQUIRES, ELLENBURG. ninth row: BROWN, BOZEMAN, SWINK, GARRETT, STRANGE, KERN, TURNER, FENTERS, HILL, GARNER, LEE, SPROUSE, SQUIRES, ETHEREDGE, WHETSTONE, ABERCROMBIE. tenth row: HOLDEN, McELMURRAY, BRAGG, RICHEY, PRICE, EDWARDS, PAGE, QUATTLEBAUM, SINGLETON, SIMPSON, HELMS, McCARTER, LOY, BROWN, SPAKE, CHARLES. eleventh row: TRIPP, TURNER, RIVERS, SMITH, MILLER, RUSH, POWELL, CROCKER, COLLINS, PRESSLEY, ELLIOTT, MUNCH, GILLESPIE, BRYANT, REEVES, SMITH, SEAGRAVES, POLHEMUS.

LEE BIVINS
President

JIM SPANGENBERG
Minister to Students

B. S. U.

The Baptist Student Union brings together the many Baptist students at Clemson and fosters in them spiritual growth, thought and action through a program of Christianity at work.

Under the leadership of Jim Spangenberg, minister to students, this largest church group on the campus enjoys a year full of interesting programs, projects and services.

The First Baptist Church, Clemson

first row: HAGAN, SMITH, McCRACKEN, NEWELL, MEECH, YIKE, DOAR, LUKE. second row: HOLMAN, BRAID, REV. GRIBBIN, DWIGHT, PORCHER, P., PORCHER, G., PORCHER, J., PETTIS, ODOM. third row: EASLEY, GOODMAN, HARPER, RAINES, BAKER, LaROACHE, MOORE, SAMS, TRIVELY, STOKES.

RICHARD DWIGHT
President

REV. GRIBBIN
Rector

CANTERBURY CLUB

Since the college was established, there has always been an organized group of Episcopal students working jointly with the Episcopal Church, but only since 1939 has the organization been known as the Canterbury Club. The club is affiliated with the State and National Associations of Canterbury Clubs.

Any student who claims the Episcopal Church as his preference is entitled to membership.

Canterbury's meetings, held each Wednesday night during the school year, usually consist of an opening prayer by the rector followed by discussions or talks by prominent speakers.

Holy Trinity Episcopal Church, Clemson

left to right: FREUND, DR. LEHOTSKY, WRIGHT, GRUENBERG, KIRSCH, MIHLSTIN.

M. A. MIHLSTIN
President

DR. LEHOTSKY
Advisor

HILLEL-BRANDEIS

The relatively small group of Jewish students at Clemson are organized into the Clemson chapter of the Hillel-Brandeis Club, a national organization.

At weekly meetings held at the "Y" in lieu of a chapel, members gather to promote spiritual advancement, social achievement, and universal friendship.

Some of the undertakings of the Hillel organization are discussion groups, guest speakers, and meetings with other religious denominations from Clemson and surrounding colleges.

The final phase of the club's activities for each school year is the presentation of the Hillel Plaque at the annual banquet, which honors the person who has done the most to further brotherhood on the campus.

The Jewish Synagogue, Anderson

first row: PASTOR STOCKMAN, BRANDT, RICHARDSON, FRICK, SMITH, B. C. second row: HEYER, RAWL, SHEALY, MEETZE, STUCK, C. M., OTHERSEN, STUCK, C. G., SMITH, D. D., BRANHAM, MISS WRIGHT, MRS. STOCKMAN. third row: WINGARD, BLANKE, POOVEY, HILLER, CLELAN, HERON, WILES, MIKKELSEN, DERRICK, BUTT, ULMER, AMICK, CORLEY, SHEELY, EARLY, HARMON, BAILEY, SEASE.

CARL RICHARDSON
President

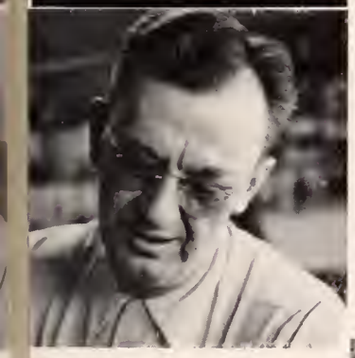

REV. STOCKMAN
Pastor

L. S. A.

The Lutheran Student Association, affiliated with the Lutheran Student Association of America, is made up of the Lutheran students on the campus. The program is sponsored by the Division of Student Service of the South Carolina Synod.

With the service of a full-time pastor to students on the campus, regular Sunday School and Sunday Services are held in the church provided for this purpose. At its weekly meetings, the L. S. A. offers programs of interest, such as guest speakers and informal discussions of religious topics, and various social functions.

The Lutheran Church, Clemson

first row: COZART, FATHER MURPHY, RANDALL, MADLINGER, TRIHEY, FISTER. second row: LEUTWYLER, NIMMER, HALIFAX, DEVANEY, FONT, ANDREWS, BROWER, MONTILLA.

GEORGE MADLINGER
President

NEWMAN CLUB

Wherever Catholic students attend a secular college or university they have recognized the need of joining together to deepen the spiritual and enrich the temporal lives of the group through a program of religious, intellectual and social activities, to weld the Catholic students into a common union and to assist the college and all its students whenever possible. To accomplish these ends, student organizations have been established under the guidance of a Chaplain appointed by the Bishop in whose diocese the college is located. The Newman Club of Clemson College was organized in 1940 by Father Thomas F. Tierney.

Membership is open to all Catholic students and the club's program includes Communion breakfasts, lectures, forums, parties, dances, and dramatics.

FATHER MAHER
Chaplain

Saint Andrew's Roman Catholic Church, Clemson

first row: GOODALE, McGILL, KEY, FOWLER, NEVILLE, BOOKHART, DUNLAP, HAMMETT, HOLLINGSWORTH, GAUSE, HOLTZENDORF, CROUCH. second row: SHERER, SHUCKS, ROBINSON, McMILLAN, STEWART, VILDIBILL, STEWART, FANT, BROCK, WYATT, SHERER, CUNNINGHAM, LINDSAY, SMITH, SWON, STARDARD, BURTON, KURST, HARVEY, STANLEY, LUTZ. third row: COOPER, MONAH, MAJOR, HELMS, GASQUE, TINSLEY, WESTMORELAND, McCORMAC, BOOKHART, COOPER, BLATZ, SMITH.

THORNWELL DUNLAP
President

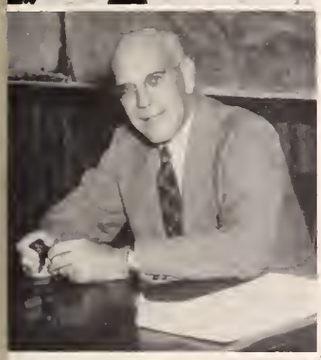

DR. CROUCH
Pastor

P. S. A.

The Presbyterian Student Association is the student organization at Clemson of the Presbyterian Church, U. S. The organization was started under this name in 1938. All Presbyterian students are urged to participate in its activities.

The purpose of P. S. A. is to keep students in contact with the church and to develop Christian character during their four-year college years. The group meets each Wednesday evening after supper and presents programs that seek to keep the students informed regarding the broad activities of the church. Help and guidance are offered for life-centered problems of youth and the students are challenged to look to places of Christian leadership in the church after graduation.

Fort Hill Presbyterian Church, Clemson

first row: BELL, COCHRAN, CLYBURN, MISS HENRY, PAINTER, BROOKS, SHEALY, BURCH, POSTON, BYRD, RAWL. second row: MR. CANNON, JONES, BOWEN, NORTH, MULL, ELROD, ABLE, O'CAIN, SAMS, SCHULTZ, McCASKILL, JOHNSON. third row: WEBB, GEARHEART, RANDALL, KINARD, JONES, WIGGINS, NIXON, HAYES, LANGFORD, JONES, BAILES, SMITH, SPERB. fourth row: BELLAMY, LEWIS, LONG, FULLER, NOLLEY, MARTIN, MOYD, HOOD, BRANDON, HUFFMAN, HUMPHRIES, WELDON, DR. CRAWFORD. fifth row: YARNELL, ANDERSON, HARRISON, SCHIRMER, SALTERS.

MARION JONES
President

WESLEY FOUNDATION

The Wesley Foundation is the organization set up by the Methodist Church for students in the state-supported colleges throughout the nation. The purpose of the Foundation is to provide a well-rounded Christian life for the Methodist students on the campus in offering opportunities for worship, work, play, fellowship, and study. It also helps develop students for work as lay members of the church which they will attend after graduation.

Activities of the Clemson Wesley Foundation are varied and include an annual banquet, picnics, deputations to and from other schools, a weekly Sunday School class taught by two members of the college faculty, and a weekly meeting on Wednesday night. The Wednesday night programs feature speakers, panel discussions, deputations, student programs, and socials.

The Wesley Foundation does not try to monopolize the time of the students but to help them live the abundant life.

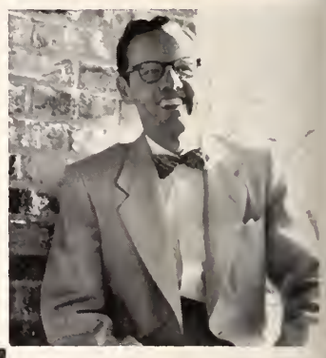

REV. CANNON
Pastor

Clemson Methodist Church, Clemson

REGIONALS

BETA SIGMA CHI

first row: CONDON, MITCHELL, ST. LAURENT, O'HEAR, ENOS, BAUGHMAN, CARRAWAY. second row: ANDERSON, EBNER, DEVEANY, MURPHY, BEE, WILLIAMSON. third row: VARN, HANAHAN, HANCKEL, BUCK, HINNANT, MORRISON.

BILLY MITCHELL
President

Beta Sigma Chi, "Brothers of the Seacoast", is made up of Clemson students who live within a fifty-mile radius of Charleston.

The club was founded in 1933 by a group of Clemson men from Charleston County who were interested in organizing a club to benefit high school graduates planning to attend Clemson. Each year a $100.00 scholarship is awarded to a man from the Charleston area. Beta Sigma Chi also functions as a social club which helps the boys to get to know each other better. Highlighting the year's social events is a dance held in Charleston every Christmas.

COLLETON COUNTY CLUB

first row: KINARD, PADGETT, HIERS, RHODE, SEASE. second row: MURDAUGH, ADAMS, BEARROW, ACKERMAN, McMILLAN. third row: SINEATH, ADDISON, ADAMS, BEACH, KINARD, WELCH.

CARL ACKERMAN
President

The Colleton County Club was reorganized October 17, 1946, and met on this date for the first time since 1943. The purpose of the organization is to aid Clemson students from Colleton County and neighboring communities to become better acquainted and to promote a county-wide interest in Clemson.

F. E. SHELLEY
President

HORRY COUNTY CLUB

first row: JORDAN, HUCKS, THOMPSON, MARTIN, GRAHAM, PINNER, SMALL. second row: BELL, GRAINGER, SUGGS, LEWIS, THOMAS, HINSON. third row: COX, WILSON, HARDEE, GRAINGER, SUGGS, COX. fourth row: ELLIOTT, STALEY, WILLIAMS, FLOYD, WORLEY, PAGE. fifth row: OWENS, SQUIRES, WEST, LAWRIMORE, NIXON, NORTON, SHELLEY.

The Horry County Club, composed entirely of boys from Horry County, is one of the larger organizations on the campus. The club's activities consist of programs, parties, and various other forms of entertainment to promote friendlier relations among the members.

The club is now concerned with a project to establish a part scholarship for some worthy Horry County boy who desires to attend Clemson and needs financial aid. Funds for this scholarship are expected to come from donations by old grads and other Clemson fans who are interested in the club.

WALT GONSETH
President

NU EPSILON

first row LONG, GONSETH, MUZZEY, LUETJEN. second row: FREUND, JARVIS, MIHLSTIN, MUEHSAM.

Nu Epsilon is made up of northern students at Clemson. It has a fourfold purpose of fostering the intellectual and social interests of its members, welding them into a common union, assisting new northern students to become acquainted with the campus and promoting the name of Clemson College in the regions north of the Mason-Dixon.

LEE examines the bulls to see which one has the Toni.

Pings SAM and LONNIE pong around in the Alpha Chi Sigma clubroom.

Where men are men, they still use the paddle, right, BILLY?

BILL and BILL prepare bills for the blotter advertisers.

PASTIMES

GEORGE BROCKENBROUGH
President

JUNGALEERS

Claiming the title of "the South's smoothest college orchestra", the Jungaleers are recognized in North Carolina, South Carolina and Georgia as the source of good dance music, sweet and low or fast and hot, as the occasion demands.

The band played many successful engagements this year at various places, including the University of Georgia, Clemson and the University of South Carolina.

BOONE

BURNS

CULLER

FERSNER
JONES

FEW
McDANIEL

GENTRY
MAJOR

The Jungaleers whoop it up for some Greek letter boys at the University of Georgia. Watch LYNN, boys, before he gets away.

HINDMAN
WYATT

JACK, GEECH and POO shake the troops with a few cool notes.

This beats playing for inspection on frosty Bowman Field quite a bit.

GRADY FLOYD
President

BLUE NOTES

The Blue Notes, Clemson's newest dance band, was organized in 1950 by Richard Harrison and has been gaining in popularity ever since.

Made up of Clemson students entirely, the band of eight musicians practice every Monday night, perfecting their renditions of smooth popular music.

The Blue Notes play for dances at Clemson and surrounding colleges, for high school Junior-Seniors, and for many conventions in the Clemson House.

CARTER NIMMER | HALIFAX PARKER | HEDDEN SAMS | MULLIS SMITH

BERRY
BROCKENBROUGH
BUCKLES
DUKE
FEATHERSTONE
FERSNER

FEW
GREENE
HALIFAX
HALL
HARRIS
HARVELL

HEDDEN
HOWLE
PETERSON
PHILLIPS
PLOWDEN
SHEDD

SHEIDER
SHULL
THOMAS
WATSON
WHITE
WORKMAN

MU BETA PSI

The Delta Chapter of Mu Beta Psi was chartered at Clemson for the purpose of furthering music on the campus. Members must have served with or shown an active interest in any of the recognized musical organizations at Clemson for at least two years.

At the regular meetings twice each month, members discuss plans for projects and social events.

Projects for this year included ushering at concerts, painting the club room, and presenting a jazz concert.

JACK MAJOR
President

CECIL walks out to say a few words during the jazz concert.

SQUARE AND COMPASS

first row: GARRETT, WHITAKER, McGAHA, HINDMAN, GREGORY, GODWIN, TAYLOR. second row: RAST, J. D., BAILEY, OWENS, BREAZEALE, HERON, MILNER, KAIZER. third row: LAND, RAWL, RAST, E. M., KISER, McCARTER, THOMPSON.

JIM HINDMAN
President

The Clemson students who have received the degrees of Master Mason are organized into the Square & Compass Club.

The only requirement for membership is that the student be a Master Mason.

The club promotes friendship among the members and, as a yearly project distributes Christmas gifts for the Shriners Hospital in Greenville, S. C.

DELTA BETA

first row: IZZIT, ESSENCHAL, THATWEBE, WORKMAN. second row: VHYNOTT, VIHALL, PUTITOFF, TELL, MANANA.

IMA PROCRASTINATOR
President

Delta Beta, the hesitation and procrastination branch of the National Society of professional Dead-Beats, was founded in the year of our Lord 1951. The fraternity has been reorganized to follow the pattern of our military staff. Five captains now do the work done by one second lieutenant. The great labor organization which was formally composed of rats is now extinct, the labor being supplied by company commanders. A chaplain and assistant have been added in the hope that the club can pull itself up into the gutter.

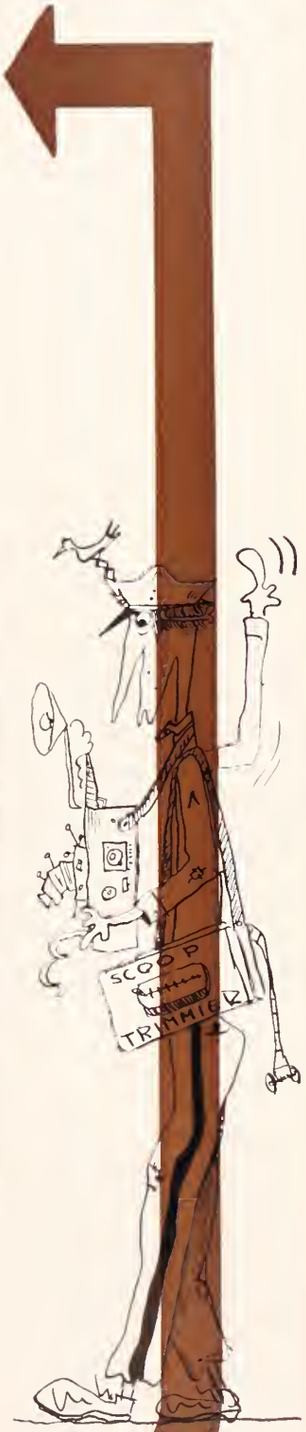

PUBLICATIONS

Mrs. Suzanne Milling
for the EDITOR

SPONSORING FOR...

Miss Harriet Haun
for the BUSINESS MANAGER

THE '53 TAPS STAFF

Miss Esther LaBruce

for the DESIGNER

Miss Bobbie Ligon

for the FEATURE EDITOR

... PROUDLY

Miss Barbara Jeanne Cornwell
for the CLASSES EDITOR

Miss Carolyn Austin
for the ADVERTISING MANAGER

WE PRESENT

Miss Pat Wells
for the MILITARY EDITOR

Miss Jean Deason
for the PHOTOGRAPHER

...EACH

Miss Mary Frances Whitmire
for the SPORTS EDITOR

Miss Marilyn Monroe
for the JUNIOR STAFF

HIS OWN

D. L. MILLING
Editor

TAPS STAFF

C. D. McCOWN
Business Manager

Every year it's something else. This year Dickie laid out the book during the summer and by the time matriculation started, Charlie had been given a new set up for bookkeeping, colors had been picked out, the cover design decided on, and things were in better shape than they had ever been, at such an early point in the game.

Things went even better right at first and over ninety per cent of the student body participated in the yearbook program, about thirty per cent more than had ever before participated. Most of the publicity and salesmanship for this greatly expanded program to include everyone's picture in TAPS, came from Charlie McCown, who simply refused to let anyone pass up the opportunity to buy a book.

But, as usual, things went from great, to not so great, to bad, to worse. With the loss of two staff photographers before school opened, the picture taking was left to one man—too great a job for anyone. And with the monsoon season helping things after Christmas, TAPS was once again rushing like hell to meet a March seventh deadline two weeks late.

R. A. McMAHAN
Designer

R. W. DUKE
Feature Editor

R. J. VAUSE
Classes Editor

DAVE gathers his troops to explain the TAPS lex nonscripta.

B. S. MONROE
Military Editor

A. C. ALLEN
Advertising Manager

J. H. TINDAL
Sports Editor

L. G. TRIMMIER
Photographer

TAPS JUNIOR STAFF

The junior staff learned the meaning of late hours and cramped muscles as they typed and traced layouts for the ever-demanding senior staff. The boys really put in the time when the chips were down and, after much sacrificing, the book finally came out.

CARMICHAEL
CARPENTER

CHAPMAN
FLETCHER

GALE
GASQUE

HOWARD
KAY

MARTIN
MAXWELL

MORGAN
SHEARER

STANSELL
TANKERSLEY

WEBB
WELLS

SUGAR, CHARLIE, and MAC try to work under adverse conditions.

Which one is the fool?

CHARLIE, JIMMY, and BOBBY switch from deadlines to smooth lines.

HENRY puts in a few late hours trying to make the sports section bright.

The Head Man sounds off, but it's doubtful that SCOTTIE takes much of it in.

CHARLIE shakes DICKIE up with a statement of the financial situation.

DICKIE admires TANK'S "original" cartoons, as they both pray the troops will like them.

LOUIS censors a few of the remarks in EDDIE'S story.

LOUIS HENRY
Co-Editor

CHARLES MEIBERG
Co-Editor

THE TIGER

Copy Monday and Tuesday, linotype and proofreading Wednesday, digging, searching and reporting Friday, Saturday and Sunday—thus goes every week of the school year for the "Tiger" staff.

"The South's most interesting newspaper," the "Tiger" is subjected to no form of censorship by the faculty or administration. It fully covers the events on the campus with news articles, weekly editorials and that Nemesis of the misbehaving student, Oscar.

GLENN MORRISON
Business Manager

HAROLD OWEN
Managing Editor

TOMMY GREEN
News Editor

JOHNNIE FLETCHER
Circulation Manager

CARROLL MOORE
Sports Editor

Even after the "Tiger" comes off the press, there's a lot of work left to do.

CARROLL shows FRANK how to start a story from a picture.

GLENN, LOUIS and CHARLIE plan another campaign to shake up the troops.

ANDERSON
BURNETTE
DUNLAP
HAYTAS
LIVINGSTON

BATES
CARNES
EDGEWORTH
HOLMAN
McCOWN

BETHUNE
COOPER
FORGETT
KING
PATRICK

TOMMY does the work as the junior staff takes its leisure.

TIGER JUNIOR STAFF

Doing the leg work, running down stories, delivering the papers and tending to the muscle work in general filled the year for the "Tiger" junior staff. Through their efforts this year they learn the ropes for holding senior staff positions next year.

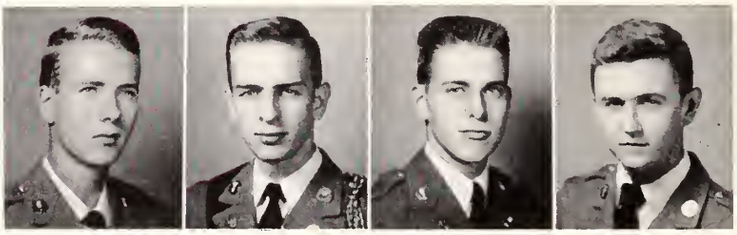

SANDERS STOKES WASHINGTON WHEELER

VAL takes time out to roll one.

GLENN shows the boys how to keep the finances straight.

first row: RAWL, VILDIBILL, OWENS, SALTERS, DUNLAP. second row: McKINNON, LOY, KEMMERLIN, WILSON, HOOD. third row: NOLLEY, TURNER, SHEALY, YOUNG, POSTON.

RONALD NORTH
Co-Editor

BILL STEWART
Co-Editor

AGRARIAN

Revived this year by the Fraternity of Alpha Zeta, "The Agrarian" has again taken its place among the professional publications on the campus.

The magazine contains articles on the latest developments in the various fields of agriculture plus editorials and items of interest to students of agriculture.

Not only is this the oldest of Clemson's technical publications, but it also has the largest circulation, being distributed to all schools and county agents in South Carolina and other institutions over the U. S.

JOE O'CAIN
Associate Editor

JACKIE SANDERS
Business Manager

PETER McCALL
Advertising Manager

JOE CUNNINGHAM
Circulation Manager

The "Slipstick" staff picks a sunny spot to do some research.

R. R. STOKES
Editor

SLIPSTICK

Keeping the engineers informed is the job of "The Slipstick", official publication of the School of Engineering at Clemson.

Published by a group of engineering seniors, it contains technical items of interest to the engineer and features and editorials of interest to the community. The entire publication is done by the student staff with advice and helpful hints from the advisory board.

Here is a chance for the future engineer to express the ideas and information that will mean his livelihood tomorrow.

ROBERTSON
Business Manager

REESE
Advertising Manager

MARTIN
Circulation Manager

MORRIS
Humor Editor

OTHERSEN
Activities Editor

HUMPHRIES
Feature Editor

DEMPSEY
Alumni Editor

ROSSIE FOWLER
Editor

COMPTON, KENNETTE, and HOWARD check the plates to see if all is in order.

COMPTON

PARKINS

WILSON

ILER

KENNETTE

MORGAN

BOBBIN & BEAKER

The School of Textiles' official journal, "The Bobbin & Beaker", published quarterly, is concerned with problems that confront textile manufacturers, engineers, and chemists.

Articles written by students and textile men inform readers on the latest developments in the textile industry.

The publication was organized in 1939 by the Phi Psi fraternity and has proved itself to be an outstanding member of its field.

The whole outfit crowds in to look at some copy for the next issue.

R. B. CANNON
Editor

CLEMSON ARCHITECT

A technical magazine dealing with problems confronting architects and architectural engineers, "The Clemson Architect" is published by students in the Architecture Department.

Distributed three times each year, the magazine is put out solely by students. Copies are delivered free to all architects and architectural engineers.

HUGHES LAWRENCE McCALL MADLINGER

REAVES and GEORGE go over the layout, striving for perfection.

BOB, JACK and JIM discuss the next issue of "The Clemson Architect".

second row: FREUND, DUNLAP, O'NEIL, WHITE. first row: VILDIBILL, STANLEY, O'CAIN, McMILLAN, BYRD.

THE CLEMSON TOWER

"The Clemson Tower", the magazine written in a typical spiritual Clemson lingo, is a devotional magazine sponsored by the Junior Y. M. C. A. Council. "The Tower" was founded last year by the Projects Committee of the council with Joe O'Cain as "Tower" head. The magazine is designed for the Clemson student who seeks a daily devotional guide and lends to students of all denominations an opportunity to express themselves in spiritual and religious matters. Published three times a year, "The Tower's" purpose is to promote and better the religious endeavors on the Clemson College campus.

JOE O'CAIN
Editor

The new editor checks in before taking over his duties for the year.

MILES, GENE, and DAVE look over the product of their work.

BLUE KEY DIRECTORY

The most useful booklet, found in every room on the campus, is one of the chief projects undertaken by Blue Key every year.

"The Blue Key Directory" lists each student at Clemson, his barracks room number, P. O. box number, major course, and home address. Also listed are the members of the faculty and administration and all the organizations on the campus with their presidents and advisors.

left to right: SAMS, SHERER, NEVILLE, DEMPSEY, the boys responsible for this year's Y.M.C.A. Handbook.

Y. M. C. A. HANDBOOK

A committee from the "Y" Cabinet plans and sponsors the "Y.M.C.A. Handbook", a guide to Clemson, edited primarily for the benefit of new freshmen. It lists all the schools, organizations, and means of entertainment found on the campus and describes the campus, orienting newcomers on the history, appearance, and location of the buildings and grounds.

The staff prepares the book in the spring for distribution to the freshmen in the fall.

ADVERTISING

BACK IN 1911

L. C. Martin Drug Company had been serving Clemson Students for three years. Today the store is still a favorite hangout. Always ready to serve Clemson Men-Students or Graduates. Drop in when you're on the Campus.

THE L. C. MARTIN DRUG COMPANY

CLEMSON SOUTH CAROLINA

An Old Clemson Man in Business at Clemson and One Hundred Per Cent for Clemson . . .

HOKE SLOAN

"The Country Gentleman's Jeweler"

WATCHES DIAMONDS WATCH REPAIRS

Clemson Jewelers

Featuring Filmland's Finest

CLEMSON THEATER

STEAKS • CHOPS • SEA FOOD

KLUTTZ STEAK HOUSE

PARTNERS IN A GREAT PLAN

A senior looks back over the books and supplies that he used in his four years at Clemson. More things than he realized now that they are all together for the first time. And he's a mechanical engineer using an average amount. Spread out before him are more than fifty textbooks, a hundred notebooks, an equal amount of paper. Boxes of pencils, bottles of ink, and all of the necessary items for four years of hard work. All of these are his partners in his search for knowledge, in his preparation for the future. In furnishing them our job is a most satisfying one.

THE CLEMSON BOOK STORE

CLEMSON SOUTH CAROLINA

A Complete Line of Fancy Groceries, Meat, and Produce

DIXIE HOME STORE

Featuring Quality Clothes for the Well-Dressed Man

ABBOTT'S MEN'S SHOP

CLEMSON SENECA

Courteous and Dependable Service

BODIFORD'S

DRY CLEANERS

HOBBYCRAFT • FISHING TACKLE

BELL AND HOWARD • REVERE

CLEMSON SODA SHOP

AND

BUS STATION

THE CLEMSON COLLEGE LAUNDRY

Wishes to express its appreciation of your patronage in the years gone by, and is still anxious to offer the best service possible during future years.

Frank Dillard, Manager

PROMPT SERVICE THAT SATISFIES . . .

Visit the TIGER TAVERN in the lower lobby

The Clemson House

ESQUIRE

SHOPS FOR MEN

GREENVILLE AND CLEMSON

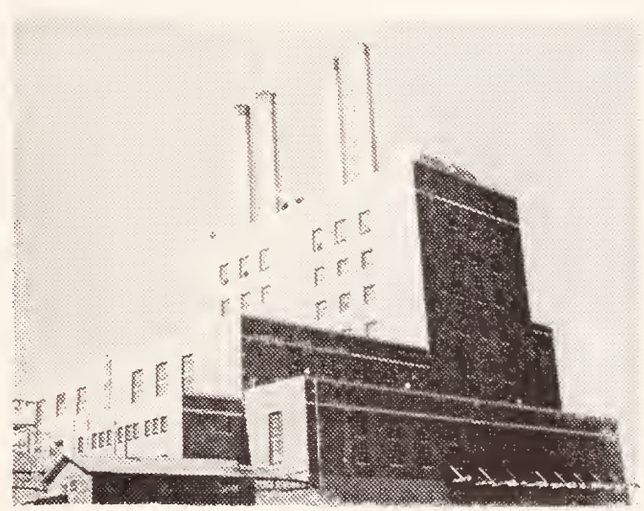

Through the new Lee Plant, not far from Clemson, 300,000, additional horsepower now serves your needs in South Carolina.

DUKE POWER COMPANY

Serving the Piedmont Carolinas

There Will Always Be Someone Taking Your Measure

Some measures are taken with a tape but the more important measures of life are taken by the people who size us up, whether it be a sweetheart, a classmate, a son or daughter, or a prospective employer. There is always some keen eye, whether we know it or not, scrutinizing the dimensions not only of our physiques but of our minds, abilities, and characters.

Your training at Clemson has been designed to improve the dimensions of both your mind and character so that when you graduate it can be said that here stands a Cadet foursquare to the world, ready and eager to shoulder the responsibilities which his particular talents and abilities qualify him to assume.

We measure Cadets for uniforms. Our customers measure us in their appraisal of our ability to execute a uniform contract satisfactorily. It will be a never-ending effort on our part to keep our measurements good in the eyes of Clemson.

We salute the Graduating Class and wish you all Godspeed in your chosen field of endeavor.

IRVING L. WILSON CO.

NO. 1 HIGHLAND AVENUE

BALA-CYNWYD, PA.

WELBORN MOTOR COMPANY

DODGE PLYMOUTH

DODGE TRUCKS

Sales Service

ANDERSON, SOUTH CAROLINA

123 E. ORR STREET PHONE 1568

Pee Gee Paints and Varnishes . . .

A SOUTHERN MADE PAINT FOR SOUTHERN CLIMATE

Sullivan Hardware Company

Anderson South Carolina

Ross BUILDERS SUPPLIES, INC.

Builders Supplies . . . . . Dealers & Distributors
General Contracting

ANDERSON, SOUTH CAROLINA

GALLANT-BELK CO.

SOUTH CAROLINA'S LARGEST AND BEST DEPARTMENT STORE

For Over Thirty Years the Home of Better Values

ANDERSON SENECA WALHALLA

HOWARD W. SAMS & CO., INC.

Serves the Electronic Industry

ENGINEERING

DRAFTING

INDEX & TECHNICAL DIGEST • PHOTOFACT • PF INDEX & TE

engineering specifications

for the Television, Radio and Electronics Parts Manufacturer

technical publications

for the Electronic Engineer, Service Technician and Engineering Student

photofact folders

specifications, schematics and circuit information on all Television and Radio Receivers

photofact INDEX and technical digest

a trade publication with New Ideas . . . invaluable up-to-the-minute information for the Radio-Television Service Technician

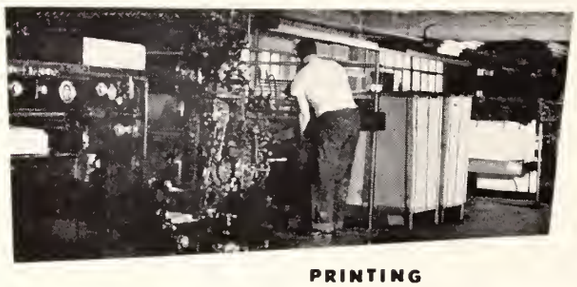

PRINTING

COLLATION

THERE IS A PLACE IN THE ELECTRONICS INDUSTRY for Young—Aggressive—Ambitious—and Ingenious CLEMSON GRADUATES who wish to specialize in Engineering, Sales, Advertising or Production . . .

PH

HOWARD W. SAMS & CO., INC.

2201 EAST 46th STREET

INDIANAPOLIS 5, INDIANA

EVERY COMMUNITY HAS ITS LEADER

IN GREENVILLE IT'S IVEY'S!

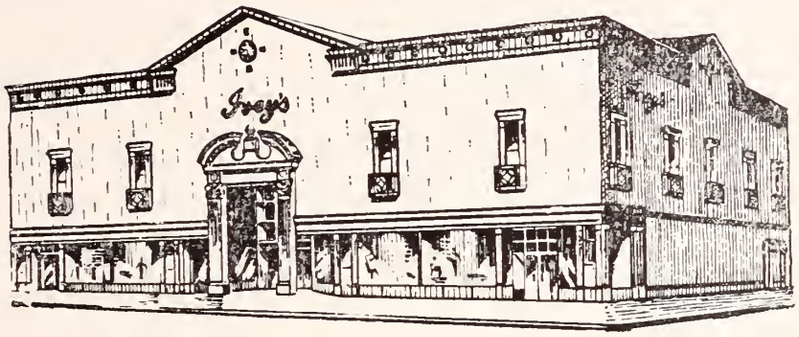

Ivey's
Greenville S.C.

ONE OF THE SOUTH'S PREDOMINATING STORES

COCA-COLA BOTTLING COMPANY

ANDERSON SOUTH CAROLINA

A COMPREHENSIVE ENGINEERING AND ARCHITECTURAL SERVICE

COVERING . . .

TEXTILE MILLS	TOBACCO FACTORIES
PAPER MILLS	POWER PLANTS
RAYON PLANTS	DYE HOUSES
KNITTING MILLS	WAREHOUSES
STEAM UTILIZATION	BLEACHERIES
WATER TREATMENT	REPORTS
POWER APPLICATIONS	SURVEY
PRODUCTION STUDIES	APPRAISALS

J. E. SIRRINE COMPANY

ENGINEERS

GREENVILLE, SOUTH CAROLINA

COMPARE PET ICE CREAM AND PET HOMOGENIZED MILK
WITH ANY OTHER

PET DAIRY PRODUCTS COMPANY
GREENVILLE, S. C.

SOUTH CAROLINA'S
LARGEST
DEPARTMENT STORE

"THE HOME OF BETTER VALUES"

"ME NEXT!"

What a wonderful world of color was locked in that magic tube!

Shimmering jewels, a brilliant mosaic—what pictures could be imagined in the tiny wonderland of a kaleidoscope! But careful! Don't jolt it! . . . Or you'll find that your wonderland has gone.

Every color that danced in that miracle tube has been captured by dye scientists for everything that people wear or people use. But these need not be kaleidoscopic colors that change—or unstable colors that fade; they can be colors that last for the entire lifetime of the material.

That's the kind of color fastness that can be yours when you turn to Du Pont for dyes. Our technical service experts will help you find the right dye for the end use—whatever it may be. E. I. du Pont de Nemours & Co. (Inc.), Dyes and Chemicals Division, Wilmington 98, Delaware.

Du Pont Dyes

DU PONT

REG. U.S. PAT. OFF.

Better Things for Better Living
. . . through Chemistry

Greenville Textile Supply Co.

GREENVILLE, SOUTH CAROLINA

TEXTILE MILL AND ELECTRICAL SUPPLIES

WOODSIDE MILLS

SELLING AGENTS
ISELIN-JEFFERSON COMPANY, INC.
90 WORTH STREET
NEW YORK 13, N. Y.

EXECUTIVE DEPARTMENT
GREENVILLE, SOUTH CAROLINA

PLANTS
GREENVILLE, S. C.
SIMPSONVILLE, S. C.
FOUNTAIN INN, S. C.
EASLEY, S. C.
LIBERTY, S. C.

One of the Good Things of Life . . .

Borden's

ICE CREAM

GREENVILLE ICE CREAM DIVISION

Greenville, South Carolina

Heyward Mahon Company

SOUTH CAROLINA'S
LEADING STORE
FOR MEN

CLEMSON HEADQUARTERS
IN GREENVILLE

Sonoco Products Company

—a name synonymous with progress in South Carolina since 1899

Plant at Hartsville, S. C.

Manufacturers of:

TEXTILE PAPER CARRIERS
TEXTILE SPECIALTIES
PAPER SPECIALTIES

sonoco
SERVES THE WORLD
PAPER CARRIERS
REG. U.S. PAT. OFF.

SONOCO PRODUCTS COMPANY

MAIN OFFICE—HARTSVILLE, S. C.

MYSTIC, CONN. LOS ANGELES, CAL. BRANTFORD, ONT.
PHILADELPHIA, PA. GARWOOD, N. J. LOWELL, MASS. GRANBY, QUE.

DEPENDABLE SOURCE OF SUPPLY

Simpson Photo Service

Carolina's Leading Photographic Stores

- CAMERAS
- FILM
- PHOTO FINISHING

CORNER WASHINGTON AND
LAURENS STREETS
GREENVILLE, S. C.

AND

129 S. TRYON ST.
CHARLOTTE, N. C.

Stone Brothers

108 N. MAIN STREET

COMPLETE OUTFITTERS TO MEN
YOUNG MEN AND STUDENTS
GREENVILLE, S. C.

KINGSPORT PRESS INC.
KINGSKRAFT

Covers by Kingskraft

KINGSPORT PRESS, INC.

KINGSPORT TENNESSEE

THE SYMBOL
of
QUALITY, PURITY AND PERFORMANCE
FOR OVER FIFTY YEARS

"Every variety of Coker's seed is the result of years of scientific study and testing in which our plant breeders give direct and personal supervision to every step in the breeding process. The result is seed that produce millions of dollars annually in increased profits to Southern farmers. We cordially invite you to visit our company and inspect our farms and breeding operations."

Robert R. Coker
PRESIDENT

COKER'S PEDIGREED SEED COMPANY

HARTSVILLE, SOUTH CAROLINA

The South's Foremost Seed Breeders

Manufacturers of

FINE MILITARY HEADWEAR

for

SCHOOLS AND COLLEGES

J. W. BAYLY & SONS, INC.

10TH AND FILBERT STREETS

PHILADELPHIA 7, PA.

The South's Leading Manufacturers of Structural Clay Products

MERRY BROTHERS BRICK AND TILE COMPANY

Augusta, Georgia

Common Brick	Jumbo Brick	Radial Chimney Brick
Face Brick	Norman Brick	Structural Tile
Roman Brick	SCR Brick	Partition Tile

PLYWOODS-PLASTICS CORPORATION

HAMPTON, SOUTH CAROLINA

Subsidiary of

WESTINGHOUSE ELECTRIC CORPORATION

Manufactures of **MICARTA** — The Idustrial Plastic

SHEETS • RODS • TUBES • SPECIAL SHAPES

Decorative MICARTA distributed exclusively by U. S. PLYWOOD CORPORATION

PHOTO PROCESS
Engraving Company
ATLANTA

All Portraits in This Book
Made By

Gaspar-Ware
Studios

876 West Peachtree Street
ATLANTA, GEORGIA

Official Photographer for TAPS

All TAPS negatives are held in our files for several years and portraits can be obtained at any time

Write us for information and special price list

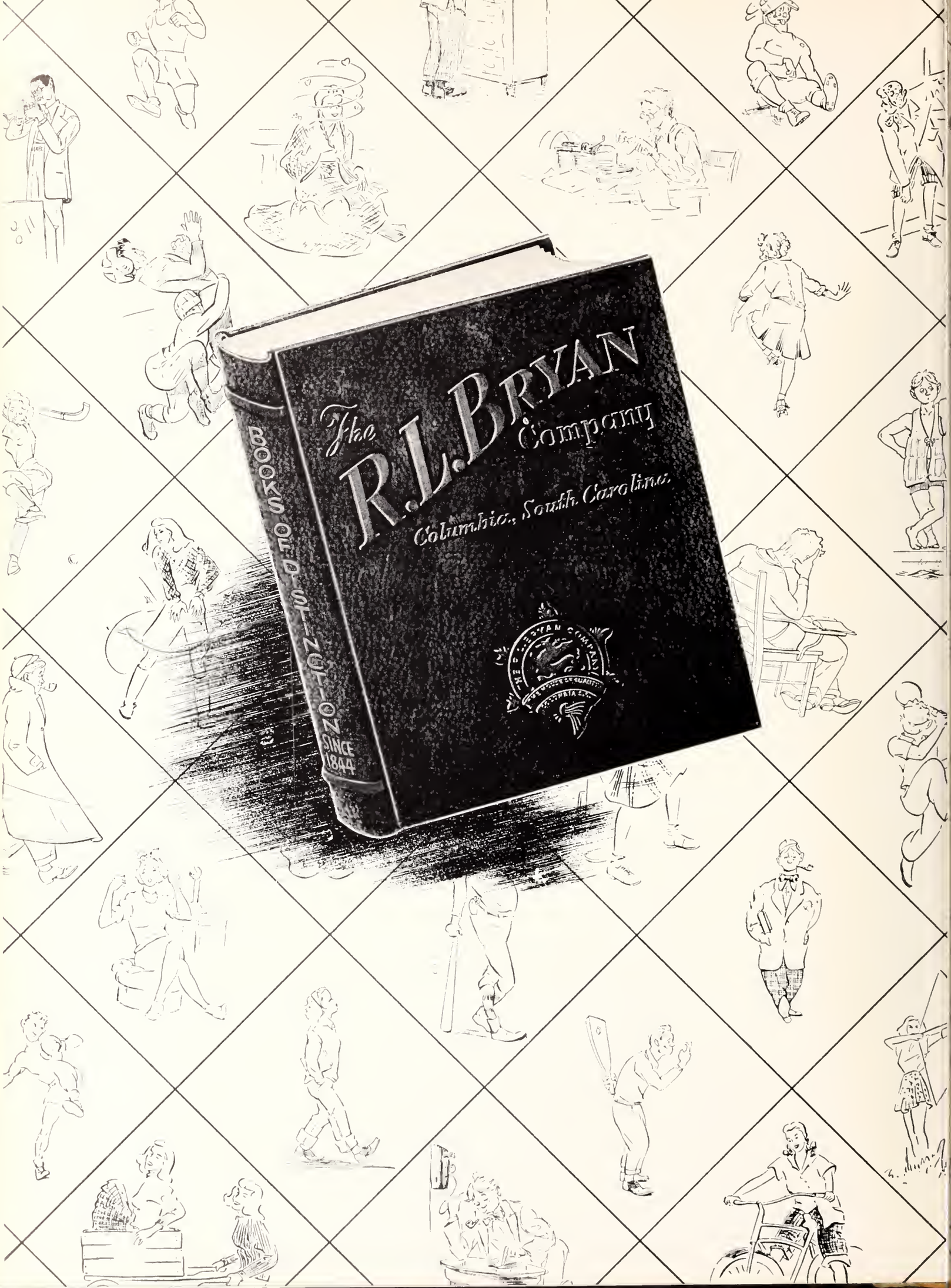
The R.L.Bryan Company
Columbia, South Carolina
BOOKS OLD & STANDARD
SINCE 1844

Visit The New

HARPER'S

5 & 10

NEWEST ADDITION TO A GROWING

CLEMSON

FORT HILL BANK

and

TRUST COMPANY

+ + +

COMPLETE BANKING SERVICE

CLEMSON, SOUTH CAROLINA

ADVERTISING INDEX

Abbott's Mens Shop 369
Belk-Simpson Company 377
Bodiford's Dry Cleaners 369
Borden's Ice Cream 379
Clemson Book Store 368
Clemson House 371
Clemson Jewelers 367
Clemson Laundry 370
Clemson Soda Shop and Bus Station 369
Clemson Theater 367
Coker Pedigreed Seed Company 382
Coca-Cola Bottling Company 375
Dixie-Home Stores 369
Duke Power Company 371
E. I. duPont de Nemours & Co., Inc. 378
Esquire Shop 371
Fort Hill Bank and Trust Co. 387
Gallant-Belk Co. 373
Gaspar-Ware Studio 385
Greenville Textile Supply Co. 379
Harper's 5 & 10 387
Heyward Mahon Co. 379
Hoke Sloan 367
Howard W. Sams & Co., Inc. 374
Irving L. Wilson Co. 372
Ivey's 375
J. E. Sirrine Co. 376
J. W. Bayly & Sons, Inc. 383
Kingsport Press 381
Kluttz Steak House 367
L. C. Martin Drug Co. 366
Merry Brothers Brick and Tile Co. 383
Pet Dairies 377
Photo Process Engraving Co. 384
Plywoods-Plastics Corp. 383
Ross Builders' Supplies 373
Simpson Photo Service 381
Sonoco Products Co. 380
Stone Brothers 381
Sullivan Hardware 373
The R. L. Bryan Company 384
Welborn Motor Co. 373
Woodside Mills 379

ROSTER OF STUDENTS

A

Abbott, G. E. 129
Abbott, J. H. 115
Abercrombie, C. F. 302
Abercrombie, W. G. 129
Able, R. L. 129
Abney, J. R. ——
Ackerman, C. W. 50, 159, 306, 31B, 336
Adams, L. G. B2, 312
Adams, T. R. 99
Adams, W. L. 99
Adams, W. O. 99, 159, 302
Addison, B. L. 129
Addison, J. M. 50, 129
Agro, C. J. 129
Aiken, W. R. 2B8, 115
Alewine, I. D. 129
Alewine, M. A. 97, 317
Alexander, J. C. 129
Alexander, J. G. 129
Alexander, J. M. 115
Alexander, M. B. 115
Alexander, R. C. 31B
Alexander, S. R. 129
Alford, W. L. 129
Allaire, D. R. 99
Allen, A. C. 115, 166, 353
Allen, B. K. 99
Allen, B. M. 129
Allen, J. L. 99, 325
Allison, J. M. 19B, 242, 252
Allsbrook, A. B. 115
Alsbrook, G. F. 115
Amason, D. B. 141
Amick, B. C. ——
Anagnost, N. P. 110, 312
Anderson, F. C. 129, 35B
Anderson, H. S. 115
Anderson, J. J. 206
Anderson, J. M. 129
Anderson, J. P. 50, 30B
Anderson, J. T. 115
Anderson, J. W. 99, 204
Anderson, M. H. ——
Anderson, P. S. 129, 325
Anderson, S. H. 50
Anderson, S. P. 99
Anderson, T. R. 99
Anderson, W. A. 129
Anderson, W. D. 50, 316
Anderson, W. S. 115
Andrews, C. O. 129
Andrews, E. G. 129
Andrews, R. C. ——
Andrishok, E. E. 99, 161, 203, 206
Ankuta, A. E. 115
Annas, G. J. ——
Anthony, A. B. 86
Apostle, R. T. 129
Ard, J. F. 99
Areheart, H. W. 115, 318, 324
Armstrong, W. F. B6
Arnette, J. M. 129
Arnold, B. J. 129, 325
Arnold, D. T. 50
Arnold, T. W. 50
Arnot, G. W. 129
Arthur, A. E. 99
Arthur, W. C. 50, 304
Asbelle, C. T. ——
Asbill, B. 129
Ashcraft, W. D. 115, 292
Ashley, E. W. 115
Ashley, F. B. 115
Ashley, R. L. B2, 315
Ashmore, R. M. 115, 200, 252
Asnip, W. D. 51, 19B, 292, 296, 29B
Atkins, C. E. 99, 314
Atkins, F. H. 115
Atkinson, C. N. 99
Atkinson, W. D. 115
Atkinson, W. J. 99
Atkisson, R. D. 129
Auld, G. D. 115
Austell, R. M. 129
Austin, R. K. 110
Avery, P. W. ——
Avin, R. E. 110
Aycock, M. B. 115
Ayers, D. C. 129
Ayers, E. J. 115

B

Babb, R. H. 141
Bailes, J. P. 51, 315
Bailes, W. J. 129
Bailey, C. C. 115
Bailey, C. K. B3
Bailey, J. H. 51, 204, 304
Bailey, J. M. 115
Bailey, T. A. ——
Baker, A. E. ——
Baker, A. Z. 129
Baker, B. L. 129
Baker, E. M. 51, 160
Baker, L. O. 99
Baker, M. C. ——
Ballard, A. T. 99
Ballard, W. F. 129
Ballenger, B. J. 129
Ballentine, J. R. ——
Ballentine, T. F. 99, 20B
Ballew, B. G. 115
Ballew, H. M. 51, 30B
Bamberg, H. F. 129
Banks, W. D. 99
Banta, R. B3, 312
Banz, T. A. 99, 206, 30B, 325
Barker, O. W. 51
Barmore, R. E. 129
Barnes, G. R. 129
Barnett, W. T. 129
Barnette, M. E. 115, 292
Barnhill, B. G. ——
Barrett, J. C. 129
Barrow, R. A. 115
Barton, E. S. 141
Barton, J. W. 46, 49, 51, 157, 19B, 200, 2B4
Barton, T. E. 83, 216, 222, 223
Barton, W. D. 99, 40, 314
Bass, F. J. 99, 195
Bass, H. L. 129
Bass, J. C. 115
Bates, C. L. 83, 29B
Bates, C. S. 110, 173
Bates, J. J. 129
Bates, J. S. 110
Bates, M. R. 115, 35B
Bates, N. G. 129
Batten, B. G. ——
Baughman, R. R. 129
Bauknight, I. M. 141
Baxley, P. E. 51, 159, 304, 315
Beach, F. A. 129
Beach, R. L. ——
Beach, R. W. 129
Beall, J. H. 206
Beam, J. D. 51, 320
Bearrow, L. W. 129
Beattie, R. C. 51, 299
Beatty, G. P. 129
Bedenbaugh, H. O. 99
Bedenbaugh, R. F. 115
Bee, S. S. 51, 214, 248, 250
Beeco, E. H. 129
Beeren, F. W. 129
Bell, B. H. 115
Bell, C. R. 129
Bell, R. C. 99
Bell, R. D. 99
Bell, R. R. 200, 284, 286
Bellamy, W. R. 51, 313, 324
Bellamy, W. W. 99, 15B, 159, 202, 204
Bennett, A. C. B3
Bennett, F. L. 129
Bennett, G. F. 115, 129
Bennett, G. U. 2BB
Bennett, J. E. 115, 202
Bennett, J. H. 129
Benton, J. C. 115
Berner, L. G. 99
Berry, E. D. 99
Berry, E. M. B3, 216
Berry, J. A. 129
Berry, R. M. 51, 292, 297, 304, 343
Bessent, H. M. 129
Best, F. G. 110
Best, R. L. 115, 202
Bethune, R. M. 99, 317, 35B
Bevill, J. H. 129
Bickley, H. D. 99, 311
Binnicker, W. F. 115
Bishop, B. J. 99
Bishop, C. A. 99
Bishop, C. B. 99, 163, 202
Bishop, F. D. 115, 31B
Bishop, J. E. 141
Bishop, J. H. B3
Bivins, R. L. 51, 160, 2B6, 306, 323, 32B
Black, L. E. 129
Blackmon, J. M. 129
Blackmon, R. B. 115
Blackmon, W. W. 52
Blackwelder, M. W. 115
Blackwell, H. E. 52
Blackwell, J. B. 129
Blackwell, J. W. 129
Blackwell, O. D. 99
Blackwell, R. L. 99, 294, 30B
Blair, E. W. 110
Blair, R. A. 115, 31B
Blakely, R. N. 115
Blancke, H. A. 52
Blandford, J. C. 115, 202
Blanke, E. H. 129
Blanke, R. F. 129
Blanton, A. B. 129
Bleick, E. C. 115
Blessing, A. L. 83, 304
Blocker, H. D. 99
Blume, E. S. 52, 299
Boan, D. G. 129
Boatwright, W. H. 115, 195
Bobo, J. C. 125
Bobo, W. S. 129
Boddie, S. W. ——
Boggs, A. D. 52, 315
Boggs, C. R. B3
Boggs, J. F. 129
Boiter, J. W. 130
Bolick, B. L. B3
Bolick, J. H. 52
Bolt, F. B3
Bolt, J. O. 115
Bolte, W. S. 130
Bomar, G. E. ——
Bonds, J. E. 52, 306
Bookhart, S. W. 152, 1B7, 19B, 292, 296
Bookhart, T. W. 115, 202, 300, 324
Boone, C. F. 340
Bordeaux, E. D. 130
Bouchillon, D. H. 52, 150, 158, 199, 206
Boudoucies, A. G. 130
Bowen, G. W. 130
Bowen, J. B. 130
Bowen, J. R. 125, 325
Bowen, W. T. 99
Bowers, D. F. ——
Bowick, T. R. 130
Bowman, W. L. 99, 306
Box, J. D. 130
Boyce, T. E. 130
Boyd, J. H. B3, 319
Boyd, L. G. 83, 394, 396
Boyles, S. N. ——
Bozeman, F. E. 130
Brabham, C. B. 99, 16B, 204, 308, 323
Brabham, V. L. 115
Bracken, E. T. ——
Bradberry, H. E. 99
Bradberry, R. C. ——
Bradbury, R. G. 99
Bradford, R. E. 115
Bradham, R. E. 115
Bradley, J. D. 100
Bradley, T. B. 100, 163
Bradshaw, L. M. 100
Bragg, L. O. 130
Braid, M. T. 130
Brandon, L. R. 115, 324
Brandt, M. K. 115, 2BB
Branham, M. C. 52, 167, 198, 200, 286, 28B
Branham, R. A. B3
Brank, P. W. 130
Brannen, J. W. 130
Braswell, M. P. 115
Breazeale, H. A. 100
Brennecke, H. J. ——
Brewer, G. F. 115, 292
Brewton, S. A. 115
Bridges, R. K. 100
Bridges, W. R. 294
Bridgman, D. M. 130
Bridgman, M. B. 52, 1BB, 292, 294
Bridwell, J. W. 130
Briel, E. M. 115
Brigman, W. M. 100
Britt, D. K. 115, 302
Brittain, C. G. 317, 130
Brock, D. H. 52
Brock, L. W. 100, 164
Brock, R. L. 116
Brock, Z. O. 130, 325
Brockenbrough, G. B. 52, 190, 298, 302, 340
Brodie, G. W. 130
Brooks, B. E. 100
Brooks, H. C. 130
Brooks, W. G. 130
Broome, J. W. 52
Bross, W. L. 100, 17B, 203, 205, 206, 2BB
Brower, R. C. 125
Brown, A. E. 116, 292, 317, 324
Brown, C. R. 116
Brown, D. C. 130
Brown, E. E. 116
Brown, E. H. 100, 205
Brown, J. A. 100
Brown, J. D. 130
Brown, J. L. 130
Brown, J. R. 141
Brown, R. C. B4
Brown, W. E. 130
Browning, R. R. 141
Bruce, M. E. 40, 46, 53, 16B, 209, 2B4, 2B6
Brunson, O. D. 53
Bryan, C. C. 116
Bryant, D. H. 130
Bryant, E. L. 130
Bryant, J. E. 53, 216, 223, 229
Bryant, T. E. 130
Bryce, G. W. 130
Bryson, W. S. 100, 304
Bubnowski, E. W. 116
Buchanan, C. A. 130
Buck, G. R. 116, 241
Buck, R. M. 306
Buckles, C. D. 53, 306, 323, 343
Buckner, M. R. 141
Bullington, E. D. 116
Bullock, J. W. 116, 195
Burch, D. A. 130
Burden, W. S. 130
Burgess, R. K. 116
Burkhart, G. D. 130
Burkins, R. E. 84, 292, 296, 299
Burnett, H. M. 100
Burnett, R. F. 315, 130
Burnett, W. H. 116
Burnette, C. H. 130, 35B
Burns, C. W. 116, 130
Burns, J. Cooper 130
Burns, J. Crocker 340
Burns, L. J. 130
Burns, R. D. 100
Burress, J. C. 130
Burris, C. A. ——
Burrough, J. B. 84, 312
Burry, D. I. 130
Burton, H. B. 53, 297, 312
Butler, E. J. B4
Butler, L. C. 53, 177, 19B, 200, 2BB, 308
Butler, W. V. 130
Butt, J. B. 130
Butt, J. M. 116
Buzzell, W. V. 53, 192, 248
Byars, E. F. ——
Byars, J. D. 116
Byers, R. C. 100
Byrd, E. D. 100
Byrd, G. E. B4, 216, 226
Byrd, J. F. 100, 30B, 323, 325
Byrd, J. L. ——
Byrd, W. E. 100

C

Caines, W. J. 141
Calabro, R. S. 100, 205, 30B
Calcutt, S. E. 116
Calder, E. M. 116
Calder, J. R. B4
Calhoun, C. C. 53, 17B
Calhoun, J. N. 100, 317
Calhoun, R. E. 116, 215
Callaham, J. F. 42 47, 53, 1BB, 206, 2B6
Calvert, G. G. ——
Calvert, T. E. B4
Camp, W. H. 84, 304
Campbell, C. W. 100
Campbell, E. 53
Campbell, H. T. 54, 200
Campbell, J. M. 130
Campbell, J. G. 47, 54, 152, 198, 200, 2B5
Campbell, J. W. 130
Campbell, R. E. 54
Campbell, R. N. 116. 299
Campbell, S. D. 116
Campbell, T. L. 116
Candler, H. H. 116
Cannon, A. Y. ——
Cannon, B. C. 130
Cannon, D. R. 130
Cannon, O. H. 130
Cannon, R. B. B4, 292, 299, 306, 362
Cantley, M. P. 116
Cantrell, G. W. 100, 206
Cantrell, J. D. 130
Capell, L. C. 130
Capelle, D. G. 54, 312
Carlile, J. J. 100
Carlisle, J. R. 54
Carlisle, J. S. 54
Carlton, V. C. 130
Carmichael, D. M. 54, 199, 292, 297, 304
Carnell, W. J. 100
Carnes, E. L. 100, 288, 35B
Carnes, K. M. 130
Carpenter, C. H. 116
Carpenter, J. M. 130, 354
Carpenter, R. L. 130
Carraway, C. W. 100, 154
Carroll, D. T. 130
Carroll, E. R. 54, 200
Carroll, H. 125, 292
Carroll, L. H. 100
Carrol, R. C. 172, 200
Carson, J. M. 54
Carson, M. B. 130
Carter, R. A. 130
Carter, Richard M. 54, 296, 318, 342
Carter, Robert M. 116, 202
Carter, W. E. 130
Cash, C. S. 130
Carson, R. L. 130
Castles, T. S. 84
Cate, N. H. 110
Cates, F. B. ——
Cathcart, S. D. 130
Catoe, Y. W. 116
Caudill, J. B. ——
Caudill, W. J. 100
Caughman, N. H. 100
Causey, N. E. 100
Cauthen, J. C. 116, 304
Cauthen, J. R. 55, 200, 302
Cauthen, M. F. 55
Chaddick, L. A. 130
Chagaris, W. J. 55, 214, 216
Chambers, W. T. 130
Chamblee, D. N. 55
Chamblee, F. L. 31B, 130
Chamblee, H. R. ——
Chance, C. S. 131
Chandler, J. A. 100
Chaplin, W. G. 116
Chapman, D. M. 131, 354

ROSTER OF STUDENTS—Continued

Chapman, J. G. 131
Chapman, L. J. 131
Charles, G. H. 131
Chasteen, H. M. 131
Chewning, R. C. 131
Chibas, G. L. B4, 305
Childress, B. R. 131
Childress, R. L. 131
Childs, L. C. ——
Chreitzberg, 8. K. 100, 167, 205, 2BB, 294
Chrisawn, E. S. 55, 199, 305, 324
Christopher, J. 8. B5
Christopher, R. G. 131
Christopoulo, A. N. 40, 12B, 131
Clanton, L. H. 131
Clapp, J. C. 55
Clark, C. R. 116
Clark, H. H. B4
Clark, N. C. 116, 292, 306
Clark, R. P. 100, 31B
Clark, W. E. 131
Clary, C. H. 131
Clary, M. R. 116
Clayton, R. 55
Clelan, J. R. 100
Clemens, J. C. 84, 116
Clement, 8. R. 131
Clemmer, D. W. 141
Clemons, J. T. 100
Clemons, S. P. ——
Cleveland, R. H. 131
Clinton, W. B. 125
Clyburn, D. A. 100
Coates, E. A. 141
Cobb, H. R. 131
Cobb, W. H. ——
Cochran, B. G. 116, 216
Cochran, C. D. 131
Cochran, D. J. 131
Cochran, P. ——
Cochran, W. F. 131
Cockfield, D. 116
Cockfield, M. 131
Cockrell, W. F. 116, 202, 203
Cody, D. W. ——
Coggins, J. E. 110
Coggins, J. M. 141
Coker, E. B. 116
Coker, H. D. 110, 180
Coker, R. O. 100, 217, 245, 246
Coker, T. H. 55
Coker, W. R. 116
Cole, G. W. 131
Cole, T. W. B4, 305
Coleman, C. L. 131
Coleman, H. R. 116
Coleman, J. K. 100, 313
Coleman, J. W. 131
Coleman, K. K. 131
Coleman, L. D. 85
Coleman, M. D. 55
Coleman, P. W. 55, 249, 251
Coleman, W. L. 131
Collier, E. P. 85
Collins, D. L. 116, 318
Collins, M. C. 100
Collins, O. L. 116
Collins, T. C. 100
Collins, W. L. 55
Collins, Z. L. 100
Collum, T. E. 131
Colvin, J. 8. 131
Compton, E. T. 131
Compton, R. F. 101
Compton, W. C. 85, 294, 361
Condon, F. E. 101
Cone, M. M. 101
Cone, W. F. 131
Connell, W. J. ——
Connelly, P. L. 116
Connor, W. K. 131
Coogler, A. L. 101, 310
Coogler, W. W. 55, 161, 300, 310
Cook, J. C. 131
Cook, J. D. 131
Cook, P. A., 55, 217, 223, 233, 234, 285, 287
Cook, R. M. 55, 163
Cook, R. W. ——
Cook, W. Capers, 131
Cook, W. Carol, 116
Cookson, F. E. 46, 56, 19B, 203, 292, 296
Cooper, B. R. 116
Cooper, B. V. 131
Cooper, D. E. 116, 31B
Cooper, G. 8. 101
Cooper, J. 8. 56, 152, 200, 312
Cooper, J. R. 116
Cooper, L. A. 116
Cooper, W. G. 131
Copeland, A. F. 131
Corbitt, H. R. 101, 317, 323
Corbitt, M. R. 56, 133, 310
Corley, E. L. 116
Corley, J. F. 116, 202
Cory, A. H. 131
Costner, J. P. 131
Cothran, W. J. 101
Cottingham, S. F. 131
Cottingham, W. C. 101, 18B, 306, 318, 325
Counts, T. W. 101, 217, 240, 241
Cousar, R. E. 101
Cousins, W. B. 131
Covington, O. 8. 116
Cowan, B. H. 131, 252
Coward, V. L. 110
Cox, A. G. 131
Cox, G. H. 131
Cox, H. M. 101
Cox, J. A. 116
Cox, J. C. 116, 299
Cox, J. D. 56
Cozart, J. G. 56
Crafton, C. G. 116, 202
Craig, D. E. 101, 302
Craig, O. L. 101, 302
Craig, W. F. 101
Craig, W. R. 101
Crain, W. W. 116
Crane, H. E. 116, 306
Crawford, C. R. 116
Crawford, J. 8. 216, 223, 232
Crawford, J. P. 131
Creech, J. S. 116
Creighton, G. C. 131
Creighton, W. P. 56, 163, 200, 295, 296
Crenshaw, B. M. 131
Crenshaw, E. M. 131
Crenshaw, P. W. 85
Crenshaw, T. N. 85
Creswell, G. K. 131
Crews, J. F. 131
Cribb, L. H. 116
Cribb, R. E. 125
Crocker, B. D. 101
Cromer, C. D. 85, 306
Crosland, 8. G. 117, 216, 245
Crouch, R. E. 56
Crouch, R. L. 131
Crowson, E. E. 131
Crumpton, J. C. 56, 2BB, 295, 308
Cruz, R. G. ——
Culbreth, F. H. 101, 314
Culclasure, R. D. 117
Culler, C. W. 117, 340
Culley, H. 8. 85
Cunningham, K. S. 56, 312
Cunningham, P. S. 101
Cunningham, P. B. 101, 1B2, 299
Cunningham, T. E. 131, 314
Cunningham, W. J. 101, 182, 359
Cureton, R. 8. 131
Currie, E. G. 56
Currie, J. M. 101, 151, 302
Curry, J. C. 101
Curry, R. W. 131

D

Dailey, W. C. 131, 31B
Dalton, E. N. 117
Dalton, W. K. 131
Daly, V. J. ——
Daniel, 8. J. 117
Daniels, J. E. 117
Danner, M. L. 131
Dantzler, H. L. 56, 295
Darby, L. G. 101, 160, 202, 205
Darby, O. L. 56
Dargan, G. W. 56
Darnell, H. C. 125, 317
Davenport, C. F. 110
David, R. A. 85, 295
Davis, 8. 8. 56, 160, 30B
Davis, C. A. 131
Davis, C. W. 117, 292
Davis, D. C. 131
Davis, G. E. 131
Davis, J. M. 131
Davis, K. E. 131
Davis, L. A. 101
Davis, L. V. 131
Davis, O. H. 125
Davis, W. C. ——
Davis, W. R. ——
Day, J. E. 132
Day, J. T. 132
DeBruhl, J. C. 57, 306, 31B
Dellastatious, P. S. 132
Della Valle, F. J. 132
DeLoache, W. E. 57, 237
Dempsey, A. G. 57, 218
Dempsey, C. L. 85
Dempsey, J. E. 101, 170, 284, 2B7, 292, 305
Dempsey, M. E. 132, 203
Denaro, L. F. B6, 29B, 302
Dennis, M. K. 101, 306
Denton, F. H. 101
Derreberry, 8. C. 132
Derrick, F. C. 117, 202
Derrick, J. C. 86
Derrick, J. W. 117
Derrick, R. D. 132
Devaney, J. F. 132
DeWitt, A. E. 57, 194, 298, 302
Dickerson, C. E. 117
Dickert, B. F. 117
Dickson, G. L. ——
Dickson, J. P. 57
Dill, B. M. 101, 306
Dillard, S. W. 117
DiMucci, D. M. 217
Dinkins, R. R. 132
Dixon, J. S. 132
Doar, J. M. ——
Dobson, B. F. 101
Dobson, C. N. 101
Dodson, J. W. 117
Doggett, M. W. 117
Dominick, V. S. 117
Donaldson, R. J. 101, 314
Donkle, J. O. 57, 306, 324
Dority, J. W. 132
Dorn, R. 8. 117
Dorn, S. E. 117
Dotson, J. J. 117
Douglass, C. R. 57
Dozier, R. W. 57, 302
Drennon, H. L. 57
Drew, T. C. 117, 292
Driskill, C. F. 117
Du8ose, L. S. 101
Dudley, T. A. 132
Duffies, S. 8. 101
Duffy, J. E. 101, 204, 309
Duke, L. R. 101
Duke, R. W. 57, 286, 292, 296, 298, 343
Dukes, E. O. 101
Dukes, H. L. 132
Dukes, P. D. 58, 296, 29B
Duncan, B. V. ——
Duncan, J. H. 132
Dunlap, D. 8. 101, 314, 325
Dunlap, R. T. 40, 58, 198, 200, 233, 25B
Dunn, C. 86
DuPre, G. C. 132
Dupree, R. B. 125
Durant, C. J. 132
Duvall, G. W. 125
Dwight, F. M. 117, 318
Dwight, R. C. 310, 329

E

Earle, T. 8. 58, 170, 200, 248, 249
Early, J. D. 58, 180, 298
Easley, J. H. 132
Easley, J. J. 101
Easterby, A. H. 101, 252
Eaton, E. W. 101, 314
Ebner, B. R. 101
Eddings, T. P. 132
Edenfield, M. E. 117
Edgeworth, R. W. 132, 35B
Edmondson, C. V. 101
Edwards, C. E. 117
Edwards, D. D. 141
Edwards, G. 8. 102, 1B0, 204
Edwards, J. D. 132
Edwards, J. F. 132
Edwards, J. K. 5B
Edwards, R. M. 117
Edwards, W. 8. ——
Elam, R. C. 132
Elam, W. H. 117
Eleazer, P. E. 102
Eleazer, T. H. 132
Elgin, C. F. 132
Elledge, T. H. 110
Ellenburg, J. D. 132
Ellington, J. D. 132
Elliott, B. K. 117
Elliott, J. B. 58, 164, 248, 315, 324
Elliott, R. F. 132
Ellison, C. H. B6, 292, 311
Ellison, C. J. 132
Elmore, C. 8. 102
Elrod, 8. R. 5B
Elrod, H. W. 102
England, W. D. 58, 302
Engle, D. S. 132
Enos, W. K. 132
Epting, R. W. 117
Erskine, J. H. 102
Ervin, W. C. 58, 241, 302
Erwin, C. N. 102, 216
Erwin, H. 8. 110, 306
Erwin, L. H. 132
Erwin, O. G. 132
Eskew, T. F. 4B, 58, 177, 200, 288
Etheredge, T. W. 117
Etheredge, W. C. 117, 324
Ethridge, J. J. 117, 202
Evans, J. L. 59, 206, 216
Everts, R. C. 102

F

Fabian, W. L. 59, 16B, 216, 240, 241
Fain, C. C. 102, 216, 292, 317
Falls, D. L. 110, 299
Fant, L. F. 117
Faris, W. G. 132
Farmer, L. H. 132
Farmer, T. J. 117
Faucette, A. M. 132
Faulkenberry, A. E. 117
Faulkenberry, 8. K. 59, 311
Faulkenberry, R. E. 59
Faver, W. H. 102
Faw, P. C. 102, 319
Featherstone, D. E. 59, 154, 343
Fenters, L. H. 132
Ferguson ,8. M. 102, 302
Ferguson, C. H. 117, 153, 202, 203
Fersner, L. E. 102, 340, 343
Few, E. B. ——
Few, J. 132
Few, J. C. 59, 340, 343
Fields, L. 8. ——
Finley, D. M. 132
Fischetti, M. A. 102
Fister, J. R. 117
Fitzgibbons, R. L. 132
Fizer, J. R. 102
Flake, J. L. 59, 170, 200
Flanagan, J. G. 110, 317
Flanders, B. H. 110, 302
Flavin, J. P. 86, 292, 29B
Fleming, C. L. 59
Fleming, M. G. 132
Fletcher, F. L. 47, 86, 312, 354, 356
Fletcher, H. W. 49, 59, 198, 200, 206, 2B4
Floyd, A. E. 117
Floyd, G. O. 59, 342
Floyd, J. J. 102, 302, 325
Floyd, O. E. 132
Folger, M. Y. 117, 216
Font, G. P. 132
Fore, A. D. 132
Forgett, V. J. 102, 35B
Forlidas, G. N. 102
Forlidas, M. J. 117, 293
Foster, J. D. 132
Foster, M. H. 141
Fousek, A. L. 102
Fowler, D. A. 102, 361
Fowler, J. K. 117
Fowler, L. A. 132
Fowler, R. H. 117
Fowler, R. R. 86, 295
Fox, 8. R. 117
Foxworth, L. O. 141
Fralick, M. I. 132
Franke, F. R. 117
Franzen, R. C. ——
Fraser, C. A. 125
Free, H. D. 132
Freeman, J. L. 117
Freeman, J. D. 132
Freret, W. A. 102, 217, 241
Freudenberger, O. L. 59, 217
Freund, R. M. 132
Frewer, J. R. 132
Frick, K. D. 132
Frick, R. A. 59, 302
Friddle, W. J. 86
Frierson, R. V. 102, 314
Frierson, T. R. 117
Fritts, W. D. 117
Froelich, R. S. 59, 217, 314
Fuller, M. G. 132
Fuller, R. C. 117
Fulmer, J. P. 86, 296, 298, 314

G

Gabriel, J. E. 132
Gage, C. V. 102, 217, 237
Gahr, J. F. 141
Gaillard, J. A., 102, 168, 169, 206, 288, 311
Gaillard, J. L. ——
Gaines, R. O. 102, 216
Gainor, M. U. 125
Galbraith, J. L. 132
Gale, C. L. 117, 354
Gallman, J. A. 117
Galloway, H. F. 59, 163, 200, 324
Galloway, J. A. 102
Gallucci, R. A. 102
Gambino, D. F. 132
Gambrell, H. D. 60, 293, 296, 297, 311
Gantt, G. D. 102
Gardner, C. M. 117, 302
Garner, F. H. B6
Garner, H. G. 141
Garner, J. D. 117
Garren, M. H. B7
Garren, W. R. 314
Garrett, C. F. 102
Garrett, J. C. ——
Garrett, J. S. 110
Garrett, W. A. 132
Garrick, D. H. 132
Garrison, 8. F. 132
Garrison, J. 8. B7
Garrison, J. E. 102
Garrison, R. L. 60, 190, 295, 308
Garvin, J. T. 102
Gary, C. W. 132
Gaskin, M. D. 212, 216, 223, 237, 292
Gasque, E. R. 132
Gasque, J. M. 117, 354
Gasque, W. A. 117, 293
Gause, J. E. 102, 305, 319

ROSTER OF STUDENTS—Continued

Gause, J. M. 132
Geiger, M. H. 87, 305
Gentile, J. 8. 102
Gentry, D. R. 117, 340
Gentry, F. T. 60, 216, 223, 233, 252
George, E. M. ——
George, L. E. 132
George, L. R. 132
George, S. 8. 117, 223, 224, 231, 234, 242
George, W. H. 133
Gerald, E. L. 133
Gerhardt, M. F. 133
Gibbons, J. L. ——
Gibbs, G. H. 117
Gibbs, J. T. 102, 153, 205, 305
Gibson, C. A. 60, 164, 200, 316
Gibson, F. A. 118
Gibson, J. G. 132
Gibson, T. J. 60
Gibson, W. J. 60, 162
Gillespie, C. D. 118
Gillespie, M. R. 60
Gilley, K. R. ——
Gilliland, E. J. 87, 295
Gilmer, W. H. 118
Gilmore, W. D. 118
Gilreath, J. W. 133
Gilreath, S. N. 133, 325
Gilstrap, 8. J. 133
Gilstrap, R. D. 133
Ginn, J. P. 87
Gioiosa, T. E. 60, 151, 198, 200, 294
Gissendanner, J. D. 60
Gladden, W. P. 118
Gleaton, H. J. 118
Glenn, C. A. 118, 202
Glenn, J. M. 60, 200
Godshall, R. A. 102
Godwin, 8. P. 102
Godwin, C. L. 87
Godwin, C. W. 133
Godwin, D. L. 133
Godwin, G. M. 102
Godwin, J. 8. 102, 302
Godwin, J. H. 118
Godwin, J. L. 102, 258
Godwin, P. G. 133
Golden, W. M. 141
Goley, R. L. 133
Gonseth, W. C. 60, 172, 207, 312, 337
Good, F. D. 133
Gooding, P. H. 133
Goodlett, C. 8. 102, 300, 310
Goodman, C. K. 118
Goodman, W. S. 60
Gore, W. S. 133
Gorse, A. H. 60
Gosa, J. W. 133
Gossett, D. C. 118, 202
Gossett, T. C. 60, 167, 198, 308
Gowdy, W. 8. 118
Gower, A. G. 118
Grady, C. C. 102
Graham, 8. M. ——
Graham, F. G. 133
Graham, G. C. 133
Graham, J. A. 61, 296, 298, 315
Graham, J. W. 141
Grainger, C. R. 61, 249
Grainger, D. R. 133
Grainger, H. J. 61
Grainger, L. C. 118
Grainger, W. J. 133
Granade, J. M. 102
Grant, C. E. 133
Grant, J. R. 133
Grant, R. C. 118
Grant, S. J. ——
Gravely, N. F. 110
Graves, C. A. 118
Gravlee, R. W. 110
Gray, C. E. 118
Gray, J. G. 102, 195, 293, 298
Gray, J. W. 133
Green, H. 8. 133, 356
Green, J. T. 118, 314, 325
Greene, E. H. 132
Greene, F. A. 61, 172, 199, 312
Greene, J. C. 102
Greene, J. E. 61, 306, 343
Greene, J. H. 118
Greene, J. T. 103, 215, 293
Greene, J. W. ——
Greer, J. R. 133
Greer, L. R. 133
Gregg, J. H. 61
Gregg, J. M. 61, 249, 316
Gregg, W. A. 87, 295
Gregory, C. S. 61, 174, 316
Gregory, F. M. 87, 315
Gregory, T. P. 103
Gressette, . R. 103, 173, 288
Gressette, L. M. 216, 226, 284, 285, 286
Gressette, W. N. 103, 216, 223, 230, 288
Grey, W. H. 61, 165
Griffin, C. R. 103, 170, 318
Griffin, F. C. ——
Griffin, G. R. 103, 315
Griffin, J. L. 133
Griffin, M. O. 118
Griffin, T. M. 103
Griffith, S. C. 98, 103, 289
Griggs, C. D. 103
Griggs, J. P. 141
Gruenberg, R. S. 103, 318
Gryder, R. W. 133
Guerry, F. D. 133
Guest, G. D. 118
Gulledge, 8. R. 133
Gunter, E. J. 118
Guyton, R. D. 61, 169, 198, 200, 305

H

Haas, W. V. 62, 206
Hagan, C. M. 62, 151, 203, 289
Hagler, W. D. 133
Hair, A. 8. 62, 168, 295, 308
Hair, C. R. 133
Hair, J. T. 103
Hair, S. M. 133
Hair, W. E. ——
Hair, W. W. 210, 222, 223, 228
Halifax, J. F. 62, 311, 342, 343
Hall, C. E. 87
Hall, C. L. 118, 216
Hall, J. F. 103
Hall, P. W. 62
Hall, R. C. 103, 306, 325
Hall, T. C. 103, 302
Hall, W. 8. 118, 205
Hall, W. C. 103, 204, 343
Ham, J. W. 133
Ham, W. F. ——
Hamilton, P. M. 118
Hammet, C. J. 103, 204, 286, 306
Hammett, J. M. 87, 305, 323
Hammond, J. L. 118
Hammond, J. R. 118
Hamrick, T. C. 133
Hanahan, W. O. 62, 182, 199, 200, 300
Hance, C. W. 62
Hanckel, F. S. 118
Hancock, S. W. ——
Hankinson, J. C. ——
Hann, M. H. 103
Hanna, D. L. 133
Hanna, J. E. 103
Hanna, J. M. 62, 158, 198
Harbin, W. H. 87, 305
Hardee, J. H. 118, 324
Hardee, J. O. 118
Harden, J. C. 118
Hardin, R. L. 118
Hardman, G. 87, 297, 311
Hare, E. 8. ——
Harley, R. G. 118
Harley, W. S. 133
Harmon, 8. G. 62
Harmon, H. H. 133
Harper, W. F. 118, 202
Harrell, D. U. 133
Harrell, S. S. 62, 169, 206
Harris, G. N. 103, 343
Harris, J. C. 141
Harris, J. E. ——
Harrison, D. L. 118, 202
Harrison, E. T. 133
Harrison, H. D. 125
Harrison, J. W. 118
Harrison, R. M. 118
Hart, 8. J. 133
Hart, K. R. ——
Hart, R. M. 87
Hartman, G. 8. 118
Hartzog, L. V. 110
Harvell, D. L. 133
Harvell, H. D. 63, 155, 343
Harvey, G. S. 118, 324
Harvey, P. N. 63
Haskew, M. M. 118
Hatchell, E. L. 63
Hatcher, C. R. 88
Hattaway, J. A. ——
Hawes, R. L. 118
Hawkins, A. E. 125
Hawkins, E. H. 63
Hawkins, H. S. 103
Hawkins, M. D. 103, 315
Hawkins, T. R. 63, 200, 313
Hayden, T. E. 133, 306, 325
Hayes, J. A. 103
Hayes, J. D. 118
Hayes, T. W. 118
Haynes, H. G. 110
Haynie, G. W. 103, 308
Haytas, J. A. G. 118, 358
Heepe, C. 63
Hearson, A. P. 103
Heatley, S. M. 88, 310
Hedden, J. R. 103, 305, 342, 343
Hefley, E. M. 88
Hellams, A. D. 118
Helmick, K. R. 118
Helms, A. K. 118
Helms, L. H. 133
Helton, W. C. 133
Hendee, M. H. 133
Henderson, G. A. 118
Henderson, J. K. 118
Henderson, W. N. 118
Hendricks, D. R. 118
Hendricks, L. A. 133
Hendricks, T. E. 118
Hendrix, C. D. 118, 397
Hendrix, W. H. 125, 293
Henry, L. L. 63, 287, 316, 356
Henson, J. G. 118
Heriot, R. M. 118, 318
Herlong, J. P. 63
Herndon, J. A. 118
Herndon, J. E. 133, 195
Heron, T. G. 88, 311
Herring, J. E. 133
Herring, J. N. ——
Herring, L. 8. 63, 317
Hertz, R. R. 118
Hester, H. E. 88
Hester, J. T. 63
Heyer, J. L. 88, 315
Hicks, 8. L. 133
Hicks, G. D. ——
Hicks, J. C. 63, 237
Hicks, J. D. 133
Hicks, R. 8. H. 88, 306
Hiers, J. E. 63, 200, 315
Higginbotham, L. E. 133
Higginbotham, W. C. 119
High, H. M. ——
Hildebrand, N. A. 103, 216, 289
Hill, 8. D. 141
Hill, D. A. 133
Hill, F. W. 103
Hill, J. R. 133, 318
Hill, J. R. M. 133
Hill, M. D. 133
Hill, R. G. 119, 317
Hiller, R. W. 133
Hindman, J. D. 125, 341, 344
Hinds, D. H. ——
Hines, J. M. ——
Hinnant, S. E. 119
Hinson, D. J. 100, 119
Hinson, J. 8. 133
Hinson, T. W. 103
Hinson, W. M. 119
Hipp, C. W. 63
Hipp, F. A. 103
Hodges, F. P. 103
Hodges, H. M. 119
Hodges, H. W. 125
Hodges, W. J. 88, 293, 296, 297
Hodgin, 8. E. 125
Hoffmeyer, H. G. 119, 202
Hoffstatter, T. D. 119
Hogg, H. R. ——
Holcombe, F. J. ——
Holcombe, J. V. 119, 311
Holcombe, M. W. 63, 206
Holden, E. M. 103
Holford, E. M. 133
Holladay, W. D. 133
Holland, D. F. 133
Holland, J. M. ——
Holland, R. L. 64
Holley, 8. H. 141
Holling, A. 8. 133
Hollingsworth, H. G. 88
Hollingsworth, R. T. 64, 181, 306, 323
Hollinished, V. E. 100, 119
Holman, R. E 134, 358
Holmes, C. F. 64, 151
Holmes, R. L. 134
Holzschuh, 8. P. 134
Hood, 8. M. 119
Hood, J. J. 103, 178
Hood, L. 119
Hood, W. P. 134
Hoover, E. A. ——
Hoover, H. L. 119
Hoover, J. A. 64
Hope, F. H. 119, 202, 203
Horne, G. L. 103
Horne, J. S. 103
Houghton, H. A. 119
Howard, H. 8. 141, 354
Howard, L. T. 64, 200, 300
Howard, R. I. 88
Howard, R. S. 64, 318
Howard, W. C. 119
Howe, D. W. 64, 170, 317
Howell, F. P. ——
Howell, H. 8. 134
Howey, E. D. 88, 298, 317
Howie, C. O. 64
Howle, C. W. 64, 154, 343
Howle, S. P. 134
Hubbard, J. M. 119
Hubert, A. T. 103, 217
Hucks, W. 119, 202, 216
Hudson, A. H. 134
Hudson, D. R. 134
Hudson, J. C. 64, 217, 223, 227, 229
Hudson, J. P. 48, 200, 289, 297, 305
Hudson, J. W. 134
Huff, P. L. 64
Huffman, R. L. 119
Huffman, T. 8. 134
Huggin, C. 8. 64
Huggins, C. 8. 103
Huggins, E. 8. 103
Huggins, E. M. 119, 318
Huggins, F. H. 103
Huggins, N. L. 134
Huggins, T. E. 103
Hughes, 8. 119, 323, 325
Hughes, H. W. 64, 299, 362
Hughes, J. E. 134
Hughes, O. L. 103, 306
Hughes, W. T. 64, 170, 287, 293, 296, 297
Hughey, 8. L. 134
Hull, R. O. 103, 310
Humphrey, S. W. 110
Humphries, H. C. 104, 153, 172, 293, 297
Humphries, J. F. 134
Humphries, J. L. 134, 360
Hunkins, W. D. 141
Hunsuck, J. D. 119
Hunt, L. E. 134
Hunt, R. 8. 134
Hunt, R. C. 65, 217
Hunter, H. H. 134
Hunter, M. A. 134
Hunter, R. E. 119, 318
Hunter, W. R. 134
Hursey, R. E. 104, 134, 178
Hurt, H. C. 104, 174
Hussey, R. E. ——
Hutchenson, D. R. 65
Hutson, A. C. 65, 187, 196, 198, 200
Hutto, A. J. 119
Hutto, C. W. 139
Hutto, G. A. 65, 174, 300
Hydrick, 8. 134

I

Iler, C. 8. 65, 289, 308, 361
Inabinet, 8. C. 134
Inabinet, D. A. 119
Ingersoll, C. R. 134
Ingram, H. W. ——
Ingram, J. H. 65, 178
Irby, E. L. 134
Ireland, C. P. 65
Isenhour, E. F. 65, 289, 312, 319
Ivey, W. D. 104

J

Jackson, J. C. 119
Jackson, J. E. 141
Jackson, J. V. 65, 173
Jackson, R. A. 65
Jackson, R. H. 134
Jackson, S. H. 119, 230
Jackson, S. L. 180
Jackson, T. H. 104, 203, 289, 299
Jackson, W. S. 104
James, E. F. 110
James, F. L. 104
James, R. E. ——
James, R. S. 119
James, J. D. 88, 312
Jameson, J. M. 66
Jameson, R. A. ——
Jarvis, K. G. 134
Jeffcoat, R. 8. 104
Jefferies, J. R. 134
Jefferies, W. T. 119, 293
Jeffers, R. 134
Jenkins, R. F. 134
Jenkins, T. W. 110
Johns, M. W. 104
Johnson, 8. M. 119
Johnson, D. L. 120, 202
Johnson, E. G. 134
Johnson, E. T. 88, 305
Johnson, G. A. 119
Johnson, G. W. ——
Johnson, H. P. 66
Johnson, J. E. 134
Johnson, J. R. 66
Johnson, L. C. 66, 205
Johnson, M. C. 104, 313
Johnson, N. W. 134
Johnson, R. D. 66
Johnson, R. G. 119
Johnson, R. N. ——
Johnson, S. T. 134
Johnson, W. E. 120, 247, 248, 252
Johnston, A. M. 134
Jolley, 8. 8. 66, 217, 223, 231
Jolly, L. 104, 311
Jones, 8. R. 134
Jones, Charles E. 340
Jones, Clarence E. 134

ROSTER OF STUDENTS—Continued

Jones, C. F. 134
Jones, E. E. 66, 199, 305, 319
Jones, E. W. 104
Jones, F. A. 119
Jones, F. O. 134
Jones, G. W. 134
Jones, M. L. 66, 187, 200, 306, 334
Jones, W. E. 104
Jones, W. H. 104
Jordan, C. B. 119
Jordan, E. D. 104, 205, 302
Jordan, H. L. 134, 325
Jordan, J. Earle 66
Jordan, J. Edward ——
Jordan, J. R. 119
Joye, H. E. 119, 293
Joyner, R. C. 134, 325
Judy, D. T. 104, 302

K

Kaczmarek, W. A. 134
Kaiser, W. K. 110, 293, 298
Kalinowski, H. W. 104
Kane, M. A. ——
Kay, D. O. 66
Kay, L. B. 104, 354
Keith, J. R. 134
Keller, J. H. 104, 155
Kelly, B. H. 134
Kelly, R. L. 88, 317
Kemmerlin, R. H. 134
Kempson, O. B. 216, 221, 223, 226
Kendra, F. S. 89
Kennedy, F. C. 134
Kennerly, W. L. 119
Kennette, T. F. 67, 361
Kern, J. G. 119
Kern, R. D. 134
Kesler, P. L. 67, 200
Ketner, D. Q. 119
Key, W. A. 119, 289
Kilgore, J. H. 119
Kilpatrick, J. C. 67, 179, 300, 310
Kinard, E. D. 134
Kinard, E. M. 119
Kinard, G. P. 298, 302
Kinard, H. J. 104
Kinard, W. H. 104
Kinard, W. S. 134
King, J. A. 110
King, J. D. 224, 225, 230, 231, 232, 233
King, James L. 119
King, John L. ——
King, Jimmy R. 134
King, John R. ——
King, J. T. 134
King, L. C. 104
King, L. J. 119
King, L. W. 119, 358
King, R. L. 134
Kingsmore, H. D. 104, 216, 245
Kinsey, C. 119
Kirby, C. E. 119
Kirby, J. E. 134
Kirby, L. B. 134
Kirby, S. H. 104
Kirkpatrick, W. B. 67, 200, 248, 250
Kirsch, I 67, 248, 250
Kiser, J. R. 89, 295
Kizer, G. R. 134
Kizer, H. C. 119
Knight, A. M. 67, 190, 200, 312
Knight, C. W. 89
Knight, G. P. 134
Knight, W. D. 111
Knoebel, F. W. 210, 212, 223, 226, 231, 245
Knox, R. G. 119
Koopman, W. R. 134
Kowalski, C. M. 134
Kowalski, P. R. 134
Kramer, L. F. 134
Krissak, R. F. 67, 180, 300
Kuemmerer, H. R. 134
Kurgvel, J. ——
Kuykendall, J. L. 134
Kytle, H. W. 89

L

Lambert, R. A. 135
LaMontagne, J. L. 62, 216, 229, 230
Lancaster, B. H. 119
Lancaster, C. E. 104
Land, J. E. 89
Lander, A. M. 119, 249, 293
Landrum, C. A. 141
Langford, J. E. 135
Langford, J. F. 61, 135
Langley, N. V. 135
Langston, J. C. 135
Langston, M. G. 135, 325
Lanham, W. D. 119
Laraway, W. D. ——
Larisey, C. T. 135, 251
LaRoache, J. J. 89, 305
Latham, M. C. 119
Latto, T. S. 119

Lawhon, R. S. 104
Lawrence, J. R. 89, 293, 296, 299, 361
Lawrence, W. B. 104, 189
Lawrimore, 8. S. 104
Lawrimore, D. C. 135
Lawson, D. R. 135
Lawson, L. C. 67, 252, 298, 315
Lawson, W. C. 120
Lawson, W. L. 135
Layton, P. 120
Leach, J. D. 89, 299
Leaphart, J. L. 120, 202
Lee, C. W. 135
Lee, J. 104, 313
Lee, Q. C. 104, 302
Lee, R. H. 120
Lee, T. B. 104
Leitner, J. A. 104
Leitner, W. A. 135
Leland, A. W. 61, 298, 313
Lenk, G. A. 111
Leonard, W. C. 135
Leopard, R. E. 135
LeRoy, P. S. 104, 134
Lesley, J. B. 135
Leutwyler, J. C. 120, 293
Lever, R. L. 104
Leverette, P. B. 135
Lewis, 8. W. 120
Lewis, D. 8. 89
Lewis, G. P. 135
Lewis, H. D. 135
Lewis, R. M. 104
Lewis, T. B. 125
Leysath, J. C. 104, 249
Liakos, J. T. 104, 183
Lidke, D. E. 120
Lifrage, H. O. 120
Ligon, W. E. ——
Linder, H. J. 120
Lindler, C. M. 135
Lindler, F. M. 104
Lindsay, J., 104, 178, 284, 286, 288, 293, 323
Lindsay, J. H. 135
Lisenby, R. B. 141
Little, J. M. 104, 180
Little, W. E. 120
Littlefield, D. E. 120
Littlejohn, C. T. 135
Littlejohn, L. H. 104
Littlejohn, R. W. 135
Littlejohn, T. W. 135
Littleton, 8. H. 120
Liverman, J. S. 120
Livingston, A. C. 104
Livingston, J. P. 89, 315
Livingston, T. G. 105, 358
Long, B. H. 120
Long, J. E. 128, 135
Long, J. P. 120
Long, J. S. 67
Long, N. V. 105
Long, R. H. 105
Lookabill, C. R. 120
Lorelle, R. J. 105, 189, 216, 240, 241
Lotz, J. E. 135
Love, W. W. 120
Lowery, C. E. 135, 302
Lowery, E. K. 120
Lowery, R. J. 105
Lowery, R. M. 67
Lowry, C. 125
Loy, V. A. 67, 298
Lucas, C. C. 90, 317
Luetjen, P. G. 120
Luke, D. B. 135
Lundy, G. F. 135
Lunsford, J. M. 120
Lunsford, R. D. 135
Lupo, E. R. 135
Lusk, L. J. 90, 308
Lusk, W. T. 135
Lyke, J. T. 135
Lyons, B. L. 135
Lyons, G. E. 105, 200

M

McAlhany, R. E. 120
McAlister, J. ——
McAlister, K. C. 135
McCabe, C. B. 135
McCall, J. T. 141
McCall, P. L. 48, 67, 192, 298, 299, 314
McCall, W. R. 68, 178, 362
McCarley, M. L. 105, 205
McCarley, W. K. 135
McCarter, H. L. 125
McCarter, J. T. 105, 205, 305, 319, 325
McCarter, M. W. 105
McCarty, T. H. 105, 313
McCaskill, A. L. 105, 298, 313, 318
McCauley, W. H. 68
McClain, D. M. 135
McClellan, W. D. 135, 232
McClure, C. M. 105, 189, 202, 205, 317
McClure, J. W. 120

McClure, R. E. 120, 289
McClure, W. F. 120
McConnell, J. T. 90
McCormac, E. A. 105, 219
McCormack, E. L. 120
McCormack, R. E. 120
McCown, C. D. 68, 150, 206, 305, 319, 352
McCown, J. M. 135, 358
McCoy, 8. L. 135
McCoy, 8. S. 135
McCoy, H. E. 105
McCracken, J. W. 120
McCracken, W. R. 90
McCrary, W. H. 120
McCraw, L. G. 135
McCullough, T. A. 68, 212, 216, 236, 238
McDaniel, D. R. 135
McDaniel, O. H. 135
McDaniel, R. C. 120, 324
McDonald, D. J. 135
McDonnell, J. 135
McDowell, E. D. 68
McDowell, J. H. 120, 202
McElmurray, G. A. 120
McElmurray, J. G. 105, 289, 302
McElveen, C. P. 135
McElveen, W. P. 135, 325
McFerrin, R. M. 135
McGaha, G. V. 111, 305, 319
McGee, J. G. 68
McGill, A. C. 68, 305, 319
McGill, J. B. 68, 206, 302
McGill, J. C. 120
McGlohon, N. E. 105, 317, 318
McGraw, J. F. 211, 216, 236, 237, 238
McGregor, M. 120
McGuire, J. P. 135, 313
McIntyre, G. E. 135
McIntyre, J. W. 111, 293
McIsaac, M. M. 135
McKagen, W. C. 120
McKenzie, H. A. 135
McKie, R. H. 120, 202
McKinney, S. J. 173
McKinnon, C. L. 135
McKittrick, C. W. 120
McLaughlin, F. E. 120
McLaurin, C. D. 68, 210, 245
McLaurin, D. K. 120, 205, 312
McLean, H. 8. 135, 318
McLellan, G. R. 135
McLellan, H. C. 105
McLendon, C. D. 120
McLeod, A. C. 68
McLeod, J. E. 135
McLeod, R. 120
McMahan, R. A. 105, 299, 352
McMeekin, A. H. 135
McMillan, J. P. 68, 298
McMillan, M. 48, 90, 285, 299
McMillan, M. K. 105, 318
McMillan, S. 111, 305
McMillan, T. M. 120, 324
McMillian, W. W. 135
McNair, S. M. ——
McNatt, F. B. 135
McNinch, M. O. 120
McPherson, W. D. 105
McTeer, H. C. 68
McWhorter, W. R. 135
Mabry, C. M. 105
Mabry, C. R. 68, 177, 207, 295
Mabry, R. S. 120
Mackey, R. R. 135
MacMillan, D. N. 120, 162, 306
Madden, E. T. 120
Madden, I. E. 105
Madden, J. B. 135
Madden, J. L. 135
Madden, W. L. 120
Maddox, J. W. 90
Madlinger, G. J. 111, 262, 299, 332
Mahaffey, C. R. 105
Mahon, W. E. 136
Major, C. S. 120
Major, J. E. 68, 318, 340, 343
Major, W. R. 111
Maloney, C. S. 105
Malphrus, T. W. ——
Malphus, H. H. 136
Manos, J. P. 216
Marbert, J. 8. 136
Marchbanks, J. C. 136
Marcoux, B. P. 120
Marett, J. D. 69
Marett, J. E. 136
Marlar, J. W. 105
Marshall, A. H. 136
Marshall, C. F. 136
Marshall, J. C. 105
Martin, A. N. 69, 305, 360
Martin, 8. F. 136
Martin, C. F. 105, 307
Martin, D. C. 111, 307
Martin, G. D. 136
Martin, H. R. 125

Martin, J. A. 69, 200, 308
Martin, J. D. 120
Martin, M. A. 120
Martin, T. O. 120
Martin, T. R. ——
Martin, W. S. 120
Martin, Z. E. 136
Mason, A. F. 136
Mason, J. E. 120
Mason, R. W. ——
Massey, C. R. 90, 316
Massey, D. R. 105
Massey, W. H. 136
Mathews, G. R. 120
Matthews, G. U. ——
Matthews, T. B. 136
Matthews, T. E. 69, 200, 316
Mattison, J. F. 120
Mattos, T. M. 223, 233
Mauldin, E. L. 111
Maxwell, C. R. 128, 135
Maxwell, F. L. 136
Maxwell, T. L. 102, 315
May, R. 120, 214
Mays, K. W. 69
Mays, W. M. 69, 200
Meader, L. N. 105
Meares, G. A. ——
Medford, D. E. 111
Meech, F. R. 105, 190, 204, 314
Meetze, B. A. 121
Meiburg, C. O. 46 69, 175, 217, 285, 286
Mellard, W. L. 121
Mellette, W. W. 128, 136
Melton, B. R. 141
Melton, J. L. 141
Melton, T. D. 136
Merck, J. K. 136
Merritt, C. W. 111
Messer, J. T. 105, 295
Metz, F. E. 136
Metz, W. L. 121
Meyer, J. B. 136
Meyers, D. R. 136
Middleton, R. E. 105, 317
Mihlstin, M. 105, 330
Mikell, J. J. 121
Mikkelsen, H. D. 141
Milan, C. L. 121
Milford, T. J. 125
Miller, A. D. 136
Miller, B. I. 69, 167, 308
Miller, C. E. 136
Miller, E. L. 136
Miller, H. L. 105, 307
Miller, J. G. 136, 348
Miller, R. W. 105, 308
Miller, S. C. 136
Miller, S. J. 69
Miller, W. K. 136
Milling, D. L. 47, 69, 285, 286, 293, 305
Mills, H. B. 105
Mills, H. H. 105
Millsap, J. R. 105, 193
Milner, B. P. ——
Mims, J. T. 141
Minchew, J. V. 90
Minors, J. C. 121
Mintz, T. M. 105, 293
Minyard, J. L. 136
Mishoe, T. M. 136
Mishoe, T. N. 121, 195
Mitchell, A. D. 105
Mitchell, A. T. 40, 114, 120, 217, 241, 242
Mitchell, E. 8. 120
Mitchell, E. W. 136
Mitchell, F. D. 136
Mitchell, J. T. 111
Mitchell, R. D. 121
Mitchell, R. T. ——
Mitchell, W. D. 121
Mitchell, W. H. 70, 302, 336
Mitchum, M. 8. 136
Mixon, F. D. 136
Mixon, J. D. 121, 318
Mixon, R. F. 106
Mize, L. 90
Mobley, B. L. 106
Modlin, R. E. 141
Molony, W. I. 106
Monroe, 8. S. 121, 194, 195, 353
Montgomery, I. P. ——
Montilla, F. 136
Monty, P. S. 91, 295
Mood, J. C. 136
Moody, B. D. 70
Moody, G. H. 141
Moody, J. R. 136
Mooneyhan, R. T. 121
Moore, C. P. 136, 356
Moore, D. A. 121
Moore, E. M. 106
Moore, G. H. 106
Moore, J. 8. 136
Moore, J. H. 106, 325
Moore, Jack L. 90, 313

ROSTER OF STUDENTS—Continued

Moore, John L. 136
Moore, Joseph L. ——
Moore, J. T. 91, 311
Moore, J. W. 106, 24B, 249
Moore, K. K. 121
Moore, K. W. 125
Moore, L. J. 136
Moore, M. S. 91, 236
Moore, R. P. 136, 299
Moore, W. C. 106, 214, 217, 2B9
Moore, W. E. ——
Moore, W. F., Jr. 106
Moore, W. G. 70, 1B0, 29B, 302
Moore, W. H. 91
Moorer, V. D. 70, 216, 299
Moorhead, D. T. 70, 215
Morgan, G. D. 136, 215
Morgan, G. R. 106, 289, 295, 30B, 361
Morgan, M. D. 121, 354
Morrah, J. E. 47, 70, 177, 200, 297, 305, 319
Morris, B. M. 136
Morris, D. 120, 153, 202, 203, 360
Morris, H. Carl 136
Morris, H. Clay 106
Morris, W. L. 106, 217, 293
Morrison, B. 136
Morrison, E. C. 106, 206, 310
Morrison, W. G. 70, 201, 311, 356
Moseley, B. P. 91, 247, 311
Moseley, J. K. 121
Moseley, M. C. 136
Moseley, N. F. 106, 162, 204
Mosely, W. E. 136
Mosteller, C. T. 136
Moulton, G. D. 136, 325
Moxley, E. F. 106
Moyd, J. T. 70, 310
Muckenfuss, A. E. 106
Muehsam, N. E. 91
Mull, B. R. 136
Mullikin, R. H. 136
Mullinax, W. B. 70, 199, 201, 293
Mullinnix, G. A. 91
Mullis, G. G. 121, 342
Mullwee, C. L. 106
Munch, S. A. 121
Mundy, C. E. 70, 295
Mundy, H. E. 71
Murdaugh, M. P. 136
Murdock, H. S. 91, 302
Murphree, L. E. 121
Murphree, S. B. 40, 106, 177, 204, 312
Murphy, C. B. 136
Murphy, C. L. 111
Murphy, H. G. 91, 305
Murphy, J. A. 121, 293
Murphy, J. P. 136
Murphy, W. C. 136
Murray, E. S. 106
Murray, J. A. 151, 236
Muzzey, W. M. 121, 182
Myers, N. A. 106, 164
Myers, R. B. 106
Myrick, W. E. 121

N

Nader, E. 141
Nations, K. K. 106
Neal, C. W. 136
Neal, J. R. ——
Neely, A. M. 71, 206, 311
Neely, R. L. 121, 191, 202
Neighbour, O. J. 71
Neil, A. G. 121, 306
Nelson, C. F. ——
Nelson, J. B. 121
Nelson, K. E. 91, 293, 296, 297, 317
Nelson, R. B. ——
Nettles, W. C. 121
Neville, L. F. 106, 206, 2B9, 323, 325
New, F. H. M. 106, 206
Newell, P. P. 136
Newman, G. W. ——
Nichols, C. S. 121, 202, 278
Nicholson, B. E. 121
Nicholson, E. G. 111
Nicholson, L. J. 136
Nickles, B. G. 121
Nickles, M. B. 121
Nickles, P. R. 106, 179, 293, 297, 311
Nickles, R. B. 71, 29B
Nimmer, F. A. 106, 305, 319, 342
Nimmons, W. R 136
Nixon, J. B. 106
Noel, E. W. 71, 18B
Nolley, E. F. 106, 32S
Nolte, A. T. 91, 154
Norris, C. S. 71, 201, 311
Norris, G. A. 106, 317
North, R. M. 106, 29B, 317, 325, 359
Norton, L. N. 71
Norwood, B. L. 136
Nott, R. H. 106
Nunnery, H. F. 91, 319
Nunnery, S. A. 71

O

O'Brien, W. H. 71, 293, 296, 297, 311
O'Byrne, W. 91
O'Cain, J. W. 106, 323, 325, 359, 363
O'Dell, G. D. 91
O'Dell, W. O. 121, 213, 216, 245, 246
O'Dell, W. R. 136
Odom, C. T. 92
Odom, L. A. 71, 216, 240
Ogburn, O. G. 136
Ogden, J. W. 141
O'Hear, J. 136
Ollivett, D. C. 92, 293, 297, 312
Olson, J. C. ——
O'Neal, J. S. 71
O'Neil, E. H. 136, 325
Opt, P. C. 121
Ordway, C. A. 121
Orr, R. J. 121
O'Shields, J. L. 71
O'Shields, W. C. 195
Othersen, C. B. 71, 305, 360
Ott, A. L. 121
Ott, H. F. 106
Ousley, D. G. 137
Outz, C. H. 121
Ouzts, C. A. 111
Owen, H. L. 71, 1B3, 199, 305, 319, 356
Owens, A. D. 106
Owens, C. T. 141
Owens, E. G. 72, 189
Owens, W. F. 121
Owings, Z. H. 92, 305

P

Pack, J. H. 141
Padget, H. N. 106
Padgett, D. H. 137
Padgett, J. H. 121
Padgette, D. D. 121
Page, B. G. 137
Page, R. G. 137
Paglei, J. A 137
Painter, B. A. 137
Palmer, C. K. 111
Pappas, E. P. 137
Pardue, R. E. 121
Paredes, R. 216, 233
Parham, J. S. W. 106, 194, 293, 29B
Parker, A. J. 121
Parker, B. F. 121
Parker, C. D. 106, 214
Parker, C. J. 72, 342
Parker, C. V. 137
Parker, H. L. 72
Parker, J. W. 141
Parker, L. C. 106
Parker, L. E. 137
Parker, R. B. 92
Parker, R. M. 121
Parker, R. P. ——
Parker, W. M. 137
Parkins, J. H. 121, 302, 361
Parks, G. H. 137
Parks, W. P. 121
Parnell, J. G. 106
Parnell, J. M. 72, 201
Parrish, F. J. 121, 202
Parrish, W. B. 106, 171, 299
Parsons, L. P. 137
Passinos, B. 137
Pate, C. T. 141
Pate, J. D. 121
Pate, M. E. 72, 216, 223, 229, 286, 299
Pate, O. H. 111
Pate, W. L. 121
Patrick, C. H. 137
Patrick, E. M. 72, 308
Patrick, J. D. 121, 302, 35B
Patrick, R. E. 137
Patrick, W. R. 106
Patterson, H. L. 72, 206, 311
Patterson, R. W. ——
Patterson, S. M. 137
Pattie, B. D. 137
Patton, J. R. 106
Pearman, S. N. 121
Pearson, D. H., Jr. 121
Pearson, H. H. 111
Peck, P. E. 121
Pelter, A. A. 137
Pendleton, R. G. 137
Peppers, C. H. 92
Perry, W. J. 72
Peters, C. D. 111
Peterson, D. E. 72, 343
Pettigrew, J. L. 137
Pettis, W. J. 122
Pettus, H. E. 107
Philhower, L. S. 12S
Phillips, E. L. 137
Phillips, J. R. 107
Phillips, J. W. 107, 1S4, 243
Phillips, R. D. 107
Phillips, R. L. 137
Phipps, F. V. ——
Phipps, J. D. ——
Piatt, H. R. 137, 31B
Pickelsimer, H. M. 122
Pierce, W. D. 137
Pinckney, J. L. 137
Pinner, V. T. 137
Pittman, C. A. ——
Pittman, R. N. 122
Pitts, A. H. 137, 325
Pitts, J. D. 122, 137
Platt, H. O. 107, 293
Player, M. M. 107
Player, S. J. 107
Plesur, J. 107
Plowden, R. B. 107, 295, 343
Plumblee, H. E. 137
Plyler, D. D. 137
Poe, N. C. 107
Polhemus, W. L. 137
Polizos, P. J. 72
Polson, J. B. 107, 2B9, 317
Ponds, J. J. 122
Pontrisakos, D. 12S
Poore, T. C. 122
Poovey, C. E. 122
Pope, R. K. 137
Porcher, G. L. 107
Porcher, J. P. 137
Porcher, P. G. 107, 2B6, 289, 323
Porcher, W. 137
Porter, J. A. 72, 157, 201, 293, 296, 300
Posey, W. R. 137
Poston, J. A. 137
Poston, R. E. 107, 1B5, 31S
Potts, R. O. 122
Poupalos, J. J. 72, 206, 295, 309
Powell, E. H. ——
Powell, J. Harold 137
Powell, J. Herbert 122
Powell, J. W. 107
Powell, Raymond E. ——
Powell, Robert E. ——
Powell, R. W. 137
Powers, A. K. 137
Powers, G. T. 122
Powers, R. W. 72, 172, 204, 214, 241, 312
Prater, M. A. 137
Preacher, R. B. ——
Prescott, J. C 122
Presher, J. R. 107, 306
Pressley, J. B. ——
Pressley, W. B. 137
Prevost, J. C. 137
Price, A. L. 72, 306
Price, J. H. 122
Price, O. T. 137
Price, Ralph B. 122
Price, Ray B. 125
Pridmore, J. W. 107
Priester, A. U. 122
Priester, L. E. ——
Priester, W. L. 122
Prince, G. E. 107, 293
Prince, W. R. 92, 307
Proffitt, J. C. 122, 299
Prosser, J. J. 137
Pruitt, J. F. 141
Pruitt, M. A. 122
Pruitt, R. L. ——
Pruitt, R. R. 122
Pullin, W. E. 137
Purvis, W. J. 137

Q

Quarles, C. H. 122
Quarles, J. D. 73, 213, 216, 223, 228, 234
Quattlebaum, D. E. 137, 31B
Quattlebaum, R. S. 122, 240
Queen, R. J. 73
Quinn, J. M. 107
Quinton, F. D. 122

R

Rabon, L. 137
Radcliff, C. F. 216, 233
Radcliff, W. A. 107, 216, 241
Radcliffe, T. D. 137
Ragsdale, B. L. 137
Ragsdale, L. M. 73
Raines, R. M. 92
Ramage, W. S. 137
Ramey, B. E. 137
Ramey, J. N. 137
Ramos, L. 137
Ramsey, D. B. 137
Ramsey, J. E. 111
Randall, E. T. 137
Randall, J. B. 73, 311
Randall, N. A. 73, 248, 249, 309
Randall, R. H. 122
Rankin, J. M. 137
Rast, E. M. 73
Rast, J. D. 73, 214
Rast, J. M. 122
Ratterree, H. B. 107, 293, 305
Ravenel, R. H. 107
Rawl, H. N. 73
Rawl, W. B. 137
Rawls, J. 73
Raxter, R. E. 111, 305
Ray, S. F. 122
Ready, G. L. 137
Reece, C. W. 122, 202
Reese, L. G. 137
Reese, M. R. 107, 293, 297, 311, 360
Reeves, Jimmy B. 137
Reeves, John B. 137
Reeves, R. P. 137
Reeves, S. J. 137
Reeves, T. M. 137
Reid, J. L. 13B
Reid, T. P. 111
Reid, W. A. 73, 151
Reinhardt, W. P. 74
Rentz, J. C. 92, 293, 297
Rentz, W. D. 107
Reutershan, H. W. 48, 74, 206, 287, 2BB
Revell, W. H. 74, 1B0, 217, 293, 297, 312
Reynolds, J. M. 138
Rhem, L. F. 107
Rhinehart, J. D. 138
Rhodarmer, B. J. 74, 164, 198, 201, 309
Rhode, A. L. 107
Rhodes, H. O. ——
Rhodes, R. E. 138
Rhyne, A. D. 122
Rice, B. M. 92, 311
Rice, E. A. 138
Rice, S. M. 122
Richardson, A. L. 138
Richardson, C. R. 74, 87, 331
Richardson, J. L. 122
Richardson, J. M. 13B
Richardson, W. H. 13B
Richburg, J. H. 138
Richey, J. W. 137, 325
Richman, C. D. 138
Riebling, L. P. 107
Rikard, J. C. 92
Rimrodt, L. K. 13B
Rion, R. G. 297, 317
Riser, J. W. 13B
Risher, C. F. 92
Rivers, E. D. 13B
Rivers, F. J. 122
Rivers, McLauren E. 141
Rivers, Melvin, E. 13B, 31B
Rivers, M. S. 74
Rivers, R. N. 74
Robbins, B. D. ——
Roberts, J. W. 122
Roberts, W. S. 138
Robertson, W. R. 107, 1B2, 205, 312, 360
Robinett, W. B. 111
Robinette, P. N. 92
Robinson, D. M. 122
Robinson, J. D. 13B
Robinson, J. H. 74, 2B7, 293, 296, 298, 302
Robinson, J. W. 13B
Robinson, M. C. 74, 179, 212, 217, 236
Rodgers, E. W. 122
Rodgers, G. T. 92
Rodgers, J. H. 92
Rogan, T. S. 201
Rogers, C. T. 93, 217, 223, 224, 228, 229
Rogers, H. F. 138
Rogers, J. C. 172, 307, 32S
Rogers, R. L. 107
Rogers, V. A. 13B
Rogers, W. B. 107
Rogers, W. P. 138
Rogowski, M. F. ——
Rollins, A. L. 107, 318
Rollins, W. 74
Roof, J. M. 107, 319
Roof, L. B. 75, 30S
Rosamond, T. R. 107, 192, 20S, 312
Rose, O. E. 107, 194, 195
Ross, D. H. ——
Rowan, R. E. 138
Rowe, C. B. 13B
Rowe, H. B. ——
Rowe, O. R. ——
Rowe, W. W. 122
Rowell, E. R. 122, 318
Rowland, C. B. 93
Rowland, L. M. 93, 309
Royals, L. 25, 171
Rozon, A. E. 138
Rubenstein, R. D. 138
Rudolph, F. E. 138
Ruff, T. W. 138
Rush, J. R. 13B
Russell, R. J. 138
Russell, W. R. 13B
Rutherford, W. F. 107, 2B8
Ryan, B. M. 122, 217, 237
Ryan, W. B. ——

ROSTER OF STUDENTS—Continued

S

Sadler, C. D. 122
Saigol, M. R. ——
Salley, A. M. 122
Salley, W. E. 107
Salter, E. L. 133
Salters, J. A. 107, 163, 307
Sample, J. W. 138
Sams, J. G. 75, 316
Sams, J. H. 107, 293, 312, 323, 342
Sams, M. W. 138
Sanders, B. M. 107, 293, 298, 313, 359
Sanders, C. I. 138
Sanders, E. R. 122
Sanders, O. B. 122
Sanders, R. R. 138
Sanford, J. G. 138
Sanko, G. 122
Sapp, J. J. 138
Sargent, E. B. 138
Satterfield, D. E. 122
Satterfield, D. G. 138
Sauls, E. N. 138
Saunders, J. R. 138, 358
Savacool, R. C. 138
Sawyer, C. D. 107
Sawyer, G. W. 122
Saylors, R. L. 107
Scarborough, R. G. 122
Schachner, J. A. 75, 169, 199, 305
Schirmer, A. B. 108
Schirmer, W. 122
Schuettler, R. W. 75, 162
Schuster, E. F. 138
Schwartz, W. S. 75, 187, 305
Scott, F. G. 75, 316
Seaborn, L. A. 75, 182, 201, 312
Seabrook, W. B. 122
Seagraves, D. H. 122
Sease, C. F. 108
Sease, E. C. 75, 216, 312
Sease, J. 108, 315
Sedberry, D. D. 75
Sedberry, D. W. 75, 297
Seidenstricker, J. A. 138
Seigler, L. J. 138
Seigler, N. P. 138
Seigler, W. E. 108
Sell, J. A. 75
Sellars, J. B. 138
Senn, H. B. 108
Senn, L. H. ——
Sessions, J. F. 111
Settlemyer, J. W. ——
Setzer, H. L. 108, 206
Sewell, R. T. 108, 319
Shane, D. C. 108, 240, 241
Shane, R. W. 109
Sharkey, A. M. ——
Shaw, B. F. 122
Shaw, C. G. 122
Shaw, J. L. 108
Shealy, D. W. 122
Shealy, G. M. 108
Shealy, H. E. 138
Shealy, J. W. 108, 307
Shealy, L. L. 122
Shealy, T. L. 138
Shealy, W. W. 122
Shearer, S. D. 122, 354
Shedd, W. B. 75, 307, 343
Sheely, W. C. 138
Sheheen, A. M. 138
Sheider, A. L. 75, 154, 343
Shelley, F. E. 76, 337
Shelton, J. W. 108
Sheppard, J. A. 108, 138
Sheppard, J. E. 76, 157, 299
Sherer, D. G. ——
Sherer, J. H. 108, 286, 303, 323
Sherer, R. B. 122
Shirley, J. G. 111
Shirley, J. T. 76, 216, 224, 225
Shirley, R. D ——
Shockley, B. W. 122
Sholar, J. O. 76, 206
Shook, C. M. 123
Shoolbred, R. F. 138
Shore, P. C. 138
Shoup, R. G. 125
Shown, J. D. ——
Shuford, E. G. 138, 198
Shuford, W. E. 41, 46, 76, 284, 286
Shuler, W. S. 201
Shull, M. D. 76, 313, 343
Shumpert, P. K. 138, 325
Sifford, D. D. 138, 325
Sijon, S. L. 108,190
Simmons, W. H. 76, 299
Simms, B. R. 138
Simpson, C. B. 76
Simpson, C. S. 76, 179, 206, 316
Simpson, D. B. 138, 245
Simpson, F. H. 123
Simpson, G. J. 93, 300, 310
Simpson, J. T. 138
Sims, T. P. 108
Sinclair, J. C. 138
Sineath, C. L. 138
Singleton, R. E. 138
Singleton, W. J. 139
Skelton, B. R. 139, 293
Skelton, T. E. 76
Slattery, J. G. 76, 216
Sloan, J. A. 108
Small, H. D. ——
Small, L. F. 108, 183
Small, R. L. ——
Smalldridge, W. 138
Smalls, A. J. 108, 216, 230
Smith, A. G. 139
Smith, A. M. 123
Smith, Bernard C. 123
Smith, Boykin, C. 76
Smith, B. M. 76, 303
Smith, Benjamin R. 123, 303
Smith, Bob R. 139
Smith, C. A. ——
Smith, C. B. 93
Smith, C. D. 123, 289, 313
Smith, C. R. 139
Smith, C. W. 108
Smith, D. D. 76
Smith, D. R. 139
Smith, E. M. 77, 201, 350
Smith, E. S. 139
Smith, G. O. 93, 319
Smith, H. K. 139
Smith, H. L. 77
Smith, J. D. 139
Smith, John E. 123, 202
Smith, Josiah E. ——
Smith, James F. 139
Smith, Jerrold F. 139
Smith, J. K. ——
Smith, J. L. 139
Smith, J. M. ——
Smith, J. R. ——
Smith, J. T. 123
Smith, K. E. 123, 342
Smith, L. C. 123
Smith, M. C. 108
Smith, M. L. 139
Smith, O. F. 108
Smith, P. E. 123
Smith, P. F. 123
Smith, R. C. 139
Smith, R. F. 123
Smith, R. L. 139
Smith, R. V. 93, 295
Smith, R. W. 111
Smith, S. E. 139
Smith, S. N. 123, 289, 303
Smith, T. E. 139
Smith, W. E. 139
Smoak, H. G. 123
Smoak, J. W. 139
Snapp, O. I. 139
Snipes, H.B. 108
Snoddy, M. F. 111
Snow, D. C. 123
Snow, J. J. 214, 216, 252
Snyder, C. A. 139
Sobocinski, R. J. 93, 316
Solomons, S. B. 123
Sompayrac, E. E. ——
Southerlin, R. C. 108
Sowell, H. E. 139
Sowell, J. M. 139
Sowell, J. W. 123
Sox, D. K. 123
Sox, H. W. ——
Spake, R. I. 77
Sparks, G. B. 123
Spearman, B. L. ——
Spearman, E. L. 139
Spencer, B. R. 139
Spillers, J. C. 77, 179, 201
Sprawls, P. 139, 318
Springs, J. M. 139
Sprinkle, H. F. 139
Sprott, W. P. 77, 192, 312
Sprouse, B. J. 139
Squires, J. D. 139, 315, 323
Squires, R. L. 108, 164
Stackhouse, J. H. 108
Stacy, J. D. 108, 174, 205, 299
Stafford, W. F. 123, 202, 293
Stahl, E. 123
Staley, W. L. 123, 324
Stanaland, V. P. 139
Stanley, G. F. 201
Stanley, J. B. 46, 77, 167, 286, 289, 313, 323
Stanley, J. D. 139
Stansell, H. D. 108, 354
Staples, F. D. 123
Starkey, L. V. 139
Starnes, C. R. 123
Staton, J. P. 123
Staton, M. 93, 297, 312
Steadman, M. E. 77, 252
Stehmeyer, D. W. 108
Stephens, J. P. 139
Stephens, S. F. 108
Stephens, V. T. 139
Stephenson, J. W. 77
Steuer, W. T. 139
Stevens, F. W. 123
Stevens, J. W. 139
Stevenson, E. A. 108
Stevenson, R. F. 139
Stewart, R. S. 77, 307, 359
Stewart, W. F. 77, 167, 198, 286, 313
Still, J. E. 137
Still, W. C. 78
St. Laurent, C. W. 139
Stoddard, R. C. 137
Stokes, L. D. ——
Stokes, R. R. 78, 296, 297, 305, 319, 358
Stokes, W. L. 125
Stone, R. R. 108, 184, 205
Stone, W. O. 123, 202
Stoudemire, H. B. 78, 174, 315
Strait, C. A. ——
Strait, C. D. 78
Stramm, R. A. 139
Strange, C. N. 139, 313
Strom, J. L. 139
Strong, H. H. 78, 311
Strother, E. D. 78
Stubenrauch, A. J. 108
Stuck, C. G. 123
Stuck, C. M. 139
Stuckey, E. B. 108
Suggs, J. H. 108, 193
Suggs, T. R. 123
Sullivan, D. G. 123
Sullivan, R. L. 123
Summers, J. W. 139
Sumner, W. T. 108
Sundberg, E. E. 78
Sutherland, A. C. 141
Suttle, R. B. 123
Swearingen, G. T. 108
Swetenburg, J. R. 139
Swett, A. B. 108
Swink, R. M. 137
Swords, P. E. 123
Swygert, D. A. 103
Swygert, J. K. 123
Swygert, R. H. 139
Sykes, J. H. 123

T

Taber, J. W. 123
Tait, R. K. ——
Talbert, J. C. 123, 202
Tankersley, L. D. 108, 326, 354
Tanner, R. C. 123, 200, 324
Tarleton, B. L. 123
Tarrant, W. B. 93
Tate, F. W. 108
Tate, G. T. 123
Tate, R. A. 123
Tatham, J. R. ——
Taylor, C. B. ——
Taylor, C. E. 94, 293, 305
Taylor, C. W. 123
Taylor, D. E. 94, 317
Taylor, D. T. 123
Taylor, E. R. 78
Taylor, G. W. 94, 309
Taylor, W. H. 139
Templeton, J. A. 123, 202, 289
Tharpe, B. J. 123
Thelen, H. M. 94
Thomas, C. T. 94, 312
Thomas, H. S. 109
Thomas, J. H. 123
Thomas, J. K. 28, 343
Thomas, James W. 123
Thomas, John W. 141
Thomas, W. H. 139
Thomason, J. F. 139
Thompson, F. M. ——
Thompson, H. D. 139
Thompson, H. E. 125
Thompson, J. H. 125
Thompson, J. M. 139
Thompson, L. B. 123
Thompson, N. R. 139
Thompson, S. F. 139
Thompson, W. E. 139
Thompson, W. M. 141
Thompson, W. W. 78, 201
Thorne, J. C. ——
Thornhill, E. J. 109, 205, 248, 252
Thornton, G. E. 111
Thornton, J. R. 123
Tice, J. D. 123
Timmerman, G. R. 94
Timmerman, W. B. 111, 305
Tindall, M. T. 139, 192, 353
Tinsley, J. F. N. 109, 161
Tinsley, J. K. 123, 318
Tinsley, R. W. 109, 307, 323, 325
Tisdale, B. J. 139
Tisdale, C. L. 139
Tisdale, J. W. 139
Todd, E. S. 79
Tolbert, J. R. 79, 184, 201, 286, 298, 313
Tollison, L. C. 79
Tomlinson, J. G. 139
Tommie, W. J. 79
Tompkins, P. P. ——
Towell, R. D. 107
Townsend, D. K. 109, 325
Townsend, G. E. 139
Trapp, L. W. 109, 309
Travis, D. A. 123
Tribble, J. C. ——
Trihey, P. C. 123
Trimmier, L. G. 109
Tripp, C. B. 109
Tripp, W. O. 109, 206, 307
Trively, T. H. 124
Trout, J. R. 111
Trstensky, W. R. 79
Truelove, J. E. 109, 249
Truluck, D. L. 140
Truluck, J. P. 124, 202
Tuck, R. K. 140
Tucker, C. 140, 318
Tucker, C. B. 140, 318
Tucker, E. L. 140
Tucker, J. R. 141
Tumbleston, W. E. 94
Turbeville, J. C. 124
Turner, C. R. 79, 155
Turner, D. L. R. 124
Turner, D. O. 140
Turner, H. B. 109, 318
Turner, J. A. 140
Turner, J. H. 140, 325
Turner, J. M. 109, 307
Turner, L. J. 124
Turner, M. J. 111,311
Turner, P. 140
Turner, R. P. 109
Turner, T. A. 124
Turner, T. P. ——
Turner, W. K. 124, 202
Turpin, B. A. 79, 206, 311
Tuten, J. M. ——
Tuten, R. L. 79

U

Ulmer, G. H. 124
Ulmer, J. C. 109, 307
Underwood, J. R. 124

V

Vaigneur, B. C. 124, 318
Valentine, B. J. 124
Van Seventer, E. 140
Varn, H. L. 79, 300, 310
Varn, H. P. 79, 300, 310
Varn, R. B. 79
Vassy, T. M. 79
Vaughan, D. M. 109
Vaughan, J. H. 109
Vause, R. J. 79, 184, 206, 303, 352
Venturella, J. A. 110
Verdin, J. W. 124, 202
Vildibill, H. D. 109, 325
Vite, R. G. 303
Von Glahn, E. H. 111
Voight, W. B. 140
Voyles, W. J. 125

W

Wade, D. A. 232
Wagner, G. P. ——
Walden, R. 124
Waldrop, J. R. 79, 194
Waldrup, J. W. 109
Walker, C. F. 140
Walker, J. E. 80
Walker, J. S. ——
Walker, R. F. ——
Walker, T. R. 140
Wall, A. D. 124
Wall, H. H. 140
Wall, H. L. 80, 309
Wall, J. W. 124
Wallace, E. C. 94
Wallace, F. D. 109
Wallace, J. H. 140
Wallace, L. A. 124, 303, 324
Wallace, W. W. 80
Walpole, B. L. 124
Walsh, A. A. 206
Walters, C. J. 293, 298, 303
Walters, C. L. 109
Walters, E. H. 109, 303
Ward, A. W. ——
Ward, J. A. 109, 216, 226
Ward, R. D. ——
Wardlaw, K. ——
Ware, G. R. 124
Warriner, L. R. 109
Wase, M. J. 111
Washington, E. B. 109, 305, 358
Washington, E. J. ——

ROSTER OF STUDENTS—Continued

Wasim, M. 94
Wasson, W. N. 140
Waters, J. R. 141
Watford, B. J. 140
Watkins, C. E. 109
Watkins, W. Y. 94
Watson, A. L. 109, 348
Watson, J. K. 140
Watson, J. L. 140
Watson, R. B. 80
Watson, R. D. 80
Watson, T. A. 124, 202, 249
Watson, Z. S. 140
Watt, M. F. 80, 193
Watts, J. H. 109, 312
Watts, W. S. 111
Weathersbee, A. A. 140
Webb, B. K. 124
Webb, L. W. 80, 194
Webb, N. J. 80, 194, 307
Webb, W. F. 109, 157, 203, 205, 289, 312
Webber, J. B. 140
Weber, T. W. ——
Webster, C. 124
Weed, R. O. 109, 314
Weekley, L. C. 95
Weekley, R. J. 111
Welch, M. O. 109
Weldon, W. W. 124, 324
Wells, A. H. 80, 316, 317
Wells, C. S. 140, 354
Wells, D. O. 140
Wells, J. D. 109, 216, 223, 233, 237
Welsh, F. M. ——
Wenzel, D. B. 140
Werner, R. L. 124
Werts, J. R. 140
Wertz, J. D. 95
Wessinger, E. 80, 194, 195, 199, 295
West, F. B. 109
West, H. E. ——
West, M. L. 109, 170
West, R. L. 109
West, W. D. 124
Westbrook, B. G. 124
Westmoreland, J. G. 140
Whaley, J. M. 124
Whatley, V. 80, 300, 310
Wheeler, C. D. 111, 305
Wheeler, R. B. 140, 358
Whelan, D. J. 140
Wheless, F. H. 140
Whetstone, J. F. 140, 325
Whitaker, C. A. 95, 305
White, C. E. 109
White, C. H. ——
White, D. N. 80
White, F. D. 80, 307, 343
White, G. R. 140
White, H. M. 109
White, J. A. 124, 202, 203, 219, 324
White, J. C. 95, 217, 223, 225, 287, 289
White, K. B. 140
White, L. A. 124
White, L. I. 80, 206
White, P. M. 124
White, S. M. 318
White, W. E. 95
Whitehead, B. J. 109
Whitehurst, W. L. ——
Whitener, R. P. 109
Whitesell, N. A. 124
Whiteside, P. W. 109
Whitesides, J. C. 125
Whitfield, W. M. 140
Whitlaw, G. L. 81
Whitlaw, J. T. 109
Whitlock, R. E. 124
Whitlow, D. R. 140
Whitmire, J. D. 81
Whitt, A. L. 140
Whitten, R. A. 228
Whitworth, C. J. 140
Wickham, F. L. 81, 289, 295
Widenhouse, A. W. 140
Wiggins, B. S. 124, 318
Wiggins, E. C. 140
Wigington, J. R. 81
Wigington, W. F. 124
Wilbanks, J. T. 111
Wild, O. F. ——
Wiles, W. W. 140
Wilkerson, J. T. 124
Wilkes, G. C. 124
Wilkins, D. F. 109
Wilkins, J. D. 140
Williams, D. M. 140
Williams, F. E. 140
Williams, H. M. 140
Williams, H. R. 110
Williams, H. S. 140
Williams, L. 140
Williams, L. D. 140
Williams, M. A. 124
Williams, R. L. 124
Williams, T. R. 140
Williams, T. W. 140
Williams, V. M. 95, 294
Williamson, W. T. 81, 313, 324
Willingham, R. H. 110, 206
Willis, J. K. 110
Willis, R. R. 81
Wilson, A. T. 110, 214
Wilson, B. E. 111, 295, 316
Wilson, B. L. 110
Wilson, C. A. ——
Wilson, D. B. 124
Wilson, D. L. 124
Wilson, H. L. 140
Wilson, J. 110
Wilson, J. C. 140
Wilson, J. K. 95
Wilson, R. F. 140
Wilson, R. L. 81, 201
Wilson, W. D. 140
Winchester, D. B. 110, 319
Winchester, J. D. 140
Winchester, K. P. 110, 206
Wingard, R. D. 95
Wingate, E. K. 140
Wise, G. S. 110, 194, 195, 205, 293
Wise, J. W. 140
Wise, P. N. 49, 81, 158, 199, 285, 287, 297
Withers, G. W. 81, 217, 223, 227
Witherspoon, W. D. 140
Wofford, B. E. 81
Wolfe, J. D. 201
Wolff, P. W. 124
Womack, T. P. 141
Wood, F. K. 82, 289
Wood, F. M. 124
Wood, J. C. 82, 297, 305
Wood, J. L. 140
Wood, K. J. 140
Wood, W. H. 140
Wood, W. K. 82
Woodall, C. E. 141
Woodard, J. W. 140, 252
Woodard, S. L. ——
Woods, G. B. 110, 206, 311
Woods, T. R. 140
Woodward, M. G. 140
Wooten, E. T. 110
Workman, G. S. 141
Workman, J. P. 110, 313
Workman, O. G. 82, 155, 312, 343
Worley, F. C. 124
Worley, J. L. 82
Worthy, W. E. 124
Wright, C. D. 110
Wright, E. J. 141
Wright, L. H. 141
Wrightenberry, E. G. 150, 217, 222, 223
Wyatt, C. N. 227
Wyatt, R. L. 124, 293, 324, 341
Wylie, J. T. 82, 151
Wylie, R. E. 124
Wyman, J. F. 141, 318
Wyndham, C. L. ——
Wyndham, J. N. ——
Wynn, J. W. 110

Y

Yancey, W. H. 110
Yarboro, J. A. 124
Yarborough, D. A. 124
Yarborough, G. L. 124, 317
Yarborough, S. L. 141
Yarborough, W. T. 141, 237, 238
Yarnell, E. P. 141, 325
Yaun, L. A. 141
Yike, R. M. 141
Young, F. S. 111
Young, J. E. 141
Young, J. M. 141
Young, S. H. 141
Youngblood, G. T. 95
Youngblood, T. M. 141, 325

Z

Zimmerman, C. G. 124

STUDENT ORGANIZATIONS

LEADERSHIP AND SERVICE

Alpha Phi Omega 288, 289
Blue Key 284, 285
Tiger Brotherhood 286, 287

SCHOLASTIC HONORARIES

Phi Eta Sigma 292, 293
Phi Kappa Phi 296

HONORARY PROFESSIONALS

Alpha Chi Sigma 300
Alpha Tau Alpha 317
Alpha Zeta 298
Iota Lambda Sigma 319
Phi Psi 294, 295
Tau Beta Pi 297
The Minarets 299

PROFESSIONALS

American Institute of Chemical Engineers 310
American Institute of Electrical Engineers 311
American Society of Agricultural Engineers 302, 303
American Society ol Civil Engineers 312
American Society of Mechanical Engineers 304, 305
Block and Bridle Club 306
Clemson College 4-H Club 318
Dairy Club 313
Delta Sigma Nu 318
Future Farmers of America 320
Junior American Society of Horticultural Science 314
Kappa Alpha Sigma 315
National Textile Manufacturing Society 308
Phi Epsilon Sigma 316
Society of Automotive Engineers 319
The Ceramic Society 317

RELIGIOUS AND Y. M. C. A.

Baptist Student Union 328
Canterbury Club 329
Hillel-Brandeis 330
Lutheran Student Association 331
Presbyterian Student Association 333
The Newman Club 332
Wesley Foundation 334
Y. M. C. A. Cabinet 323
Senior Y. M. C. A. Council 324
Junior Y. M. C. A. Council 325
Sophomore Y. M. C. A. Council 324
Freshman Y. M. C. A. Council 325

ATHLETIC

Block "C" Club 216, 217
Minor "C" Club 248

MILITARY

Arnold Air Society 199
Executive Sergeants Club 204, 205
4th Regimental Headquarters Pershing Rifles 203
Company C-4 Pershing Rifles 202, 203
Phi Chi Eta 207
Pi Tau Pi Sigma 206
Scabbard and Blade 198
Senior Platoon 200, 201
Society of American Military Engineers 207

MUSICAL

Mu Beta Psi 343
The Blue Notes Orchestra 342
The Jungaleers Orchestra 340

PUBLICATIONS

Blue Key Directory 284
Bobbin and Beaker 361
Slipstick 360
TAPS 352
The Tiger 356– 358
The Clemson Architect 362
The Clemson Tower 363
Y. M. C. A. Handbook 364

MISCELLANEOUS

Central Dance Association 260, 261
Square and Compass 344